

| | |
|---|----------------|
| ADVERTENCIA Y RECORDATORIO DE SEGURIDAD | PÁGINA OPUESTA |
| UBICACIÓN DE LOS COMPONENTES PARA TRANSPORTADOR Y TERMINOLOGÍA | M-2 |
| NOMENCLATURA | M-3 |
| POLEAS DE TAMBOR | M-4 — M-39 |
| MAQUINADA | M-4 — M-6 |
| ESTÁNDAR | M-7 — M-17 |
| SERVICIO ESTÁNDAR (RECUBIERTA) | M-18 |
| SERVICIO ESTÁNDAR – BUJE M-HE | M-19 — M-22 |
| SERVICIO ESTÁNDAR (RECUBIERTA) – BUJE M-HE | M-23 |
| SERVICIO MINERO | M-24 — M-32 |
| SERVICIO MINERO (RECUBIERTA) | M-33 |
| SERVICIO MINERO – BUJE M-HE | M-34 — M-36 |
| SERVICIO MINERO (RECUBIERTA) – BUJE M-HE | M-36 |
| SERVICIO CANTERA | M-37 — M-38 |
| CLASE DE INGENIERÍA | M-39 |
| POLEAS DE JAULA DE ARDILLA | M-40 — M-57 |
| ESTÁNDAR | M-40 — M-45 |
| ESTÁNDAR - BUJE M-HE | M-46 — M-47 |
| PARA MINERÍA | M-48 — M-53 |
| PARA MINERÍA - BUJE M-HE | M-54 |
| PARA CANTERAS | M-55 — M-56 |
| AR PARA CANTERAS | M-57 |
| POLEAS DE CONSTRUCCIÓN ESPECIAL | M-58 — M-60 |
| RECUBRIMIENTOS | M-61 |
| VULCANIZADO | M-61 |
| LISO | M-61 |
| HERRINGBONE | M-61 |
| DIAMANTADO | M-61 |
| CERÁMICO | M-62 |
| APROBACIÓN MSHA | M-62 |
| AR-RESISTENTE A LA ABRASIÓN | M-62 |
| CERÁMICO (VULCANIZADO Y EN FRÍO) | M-62 |
| OTROS TIPOS | M-63 |
| RECUBRIMIENTO SOLDABLE EN TIRAS | M-63 |
| PEGADO EN FRÍO | M-63 |
| URETANO MOLDEADO | M-63 |
| SOF (CONDUCTOR DE ESTÁTICA, RESISTENTE AL FUEGO Y AL ACEITE) | M-63 |
| PIEZAS DE DESGASTE | M-64 — M-65 |
| RECUBRIMIENTO SEGMENTADO | M-64 |
| AROS DE DESGASTE | M-64 |
| RECUBRIMIENTO PARA ALAS | M-64 |
| BUJES PARA POLEAS DE TRANSPORTADOR | M-66 — M-67 |
| MXT® | M-66 |
| MXT-STL® | M-66 |
| M-HE® | M-67 |
| SOLDADURA EN MAZA | M-68 |
| EJES | M-69 |
| MARCOS TENSORES | M-70 — M-76 |
| MARCOS TENSORES, REFERENCIA CRUZADA | M-70 |
| MTA MARCOS TENSORES DE TORNILLO PROTEGIDO | M-71 |
| MLD MARCOS TENSORES DE SERVICIO LIGERO | M-72 |
| MHD MARCOS TENSORES DE SERVICIO PESADO | M-73 |
| MCP MARCOS TENSORES DE EMPUJE CENTRAL | M-74 |
| MWS MARCOS TENSORES DE RANURA ANCHA | M-75 |
| TTU MARCOS TENSORES DE TUBO | M-76 |
| INGENIERÍA DE POLEAS PARA TRANSPORTADOR Y EJE | M-77 — M-78 |
| HOJA DE DATOS PARA TRANSPORTADOR DE BANDA | M-79 |
| HOJA DE DATOS PARA POLEAS DE USO PESADO | M-80 |

Poleas de Servicio Pesado para Transportador



Martin ofrece una línea completa de Poleas para transportador para satisfacer sus necesidades Manejo de Materiales a granel. Ampliamos nuestra oferta sin comprometer la calidad en:

- Poleas de Tambor — Recubiertas y Lisas
- Bujes
- Ejes
- Marcos tensores
- Poleas de Jaula de Ardilla
- Piezas de Desgaste
- Poleas Especiales



Ver para creer — La diferencia *Martin*

Todas las poleas para transportador de *Martin* satisfacen o exceden los estándares de construcción CEMA. Nuestras poleas son las más robustas y durables en la industria.

Ubicación de los Componentes para Transportadores y Terminología

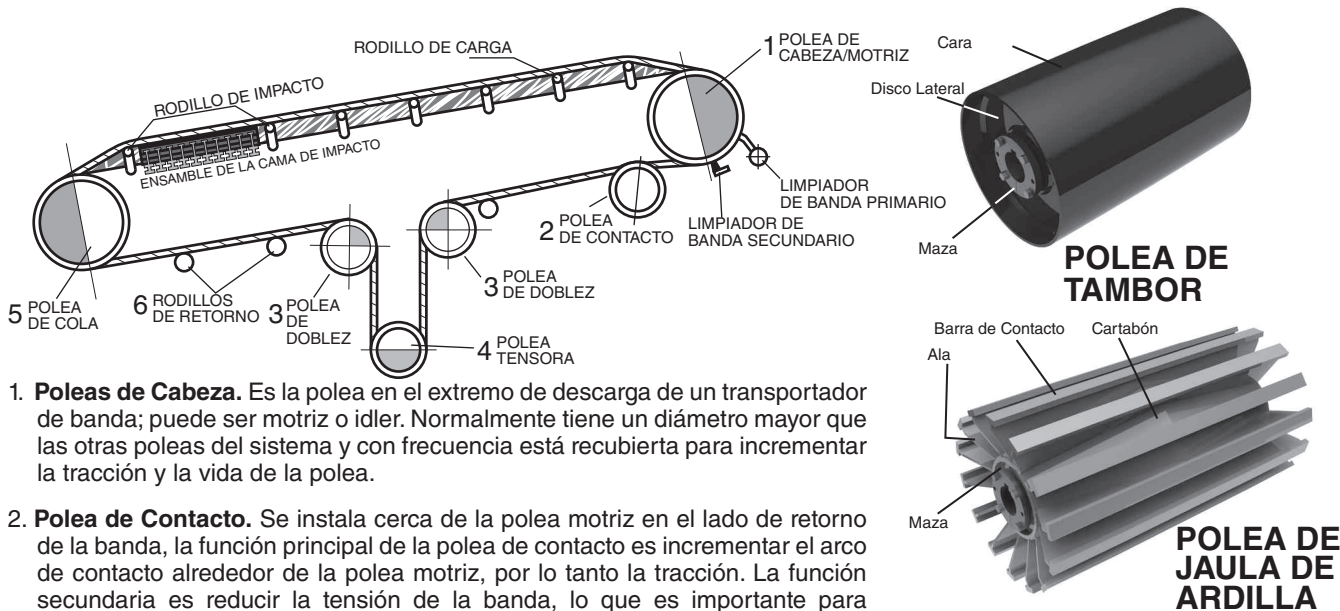

1. **Poleas de Cabeza.** Es la polea en el extremo de descarga de un transportador de banda; puede ser motriz o idler. Normalmente tiene un diámetro mayor que las otras poleas del sistema y con frecuencia está recubierta para incrementar la tracción y la vida de la polea.
2. **Polea de Contacto.** Se instala cerca de la polea motriz en el lado de retorno de la banda, la función principal de la polea de contacto es incrementar el arco de contacto alrededor de la polea motriz, por lo tanto la tracción. La función secundaria es reducir la tensión de la banda, lo que es importante para aumentar la duración de los componentes del transportador. Puede estar recubierta para darle durabilidad.
3. **Polea de Doblez.** Esta polea se usa para cambiar la dirección de la banda hacia el tensor de gravedad. Puede estar recubierta para darle mayor durabilidad.
4. **Polea Tensora.** Es una polea idler ajustable (usualmente una jaula de ardilla) para compensar los cambios en la longitud de la banda del transportador para mantener la tensión adecuada.
5. **Polea de Cola.** Es la polea en la cola del transportador de banda opuesta al extremo de descarga normal; usualmente se emplea una jaula de ardilla, si se requiere puede ser ajustable.
6. **Rodillos de Retorno.** Son los rodillos por los que corre la banda después de soltar la carga que transportaba.

Los departamentos de ventas y de ingeniería de *Martin* trabajaran con usted para resolver totalmente sus necesidades de transportación por banda. Las páginas siguientes lo ayudarán en la selección de la mayoría de los componentes de su transportador. Puesto que hay una cantidad infinita de posibilidades y configuraciones de transporte, nuestro departamento de ventas y nuestro equipo de ingeniería están preparados para asistirlo en cada una de ellas.



POLEAS PARA TRANSPORTADOR DE BANDA



**POLEAS DE TAMBOR
SERVICIO ESTÁNDAR**

**POLEAS DE TAMBOR
SERVICIO MINERO**

**POLEAS DE TAMBOR
SERVICIO CANTERA**

**POLEAS DE TAMBOR
CLASE DE INGENIERÍA**

**POLEAS DE TAMBOR
MAQUINADAS**

**POLEAS DE JAULA
DE ARDILLA
SERVICIO ESTÁNDAR**

**POLEAS DE JAULA
DE ARDILLA
SERVICIO MINERO**

**POLEAS DE JAULA
DE ARDILLA
SERVICIO CANTERA**

**POLEAS DE JAULA
DE ARDILLA
SERVICIO CANTERA EN AR**

NOMENCLATURA

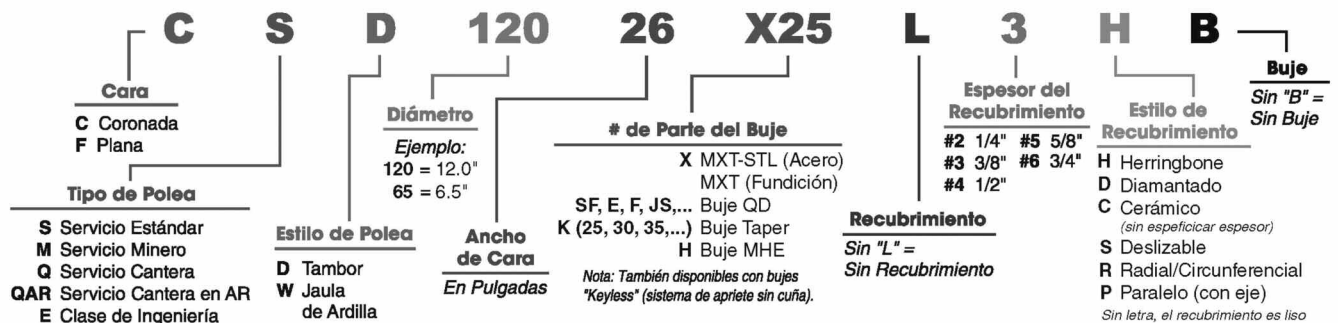

ESPECIALES

También disponibles: • Poleas Espirales • "DSP" Poleas de Eje Muerto • Poleas de Guía en "V"
"VC" Recubrimiento Cerámico Vulcanizado • Marcos Tensores

Poleas de Tambor Maquinadas

Poleas de Tambor Maquinadas — Coronadas o Planas

Las Poleas Maquinadas *Martin* están fabricadas de tubo de pared gruesa o tubing, maquinadas en torno para formar la corona y asegurar excentricidad mínima durante la operación.

Nuestras poleas de Tambor Maquinadas son las más robustas en la industria, con platos laterales de $\frac{3}{8}$ " de espesor mínimo, o mazas integrales de $\frac{3}{4}$ " en los platos laterales, espesor mínimo de $\frac{1}{4}$ " en la pared y de $\frac{1}{4}$ " en los platos centrales. Debido a que cada polea ha sido maquinada, ésta es más gruesa en el centro en donde la carga es mayor.

Nuestras Poleas de Tambor Maquinadas operan más concéntricamente que las poleas hechas por el método de "expansión". Con esto se asegura una mejor tracción y se transfiere menos vibración a los rodamientos.



CARACTERÍSTICAS:

- De 4" a 10 $\frac{3}{4}$ " de Diámetro.
- $\frac{3}{8}$ " mínimo en los Discos Laterales.
- $\frac{1}{4}$ " mínimo en los Discos Centrales.
- Disponibles con varios sistemas de Buje/Adaptador.

OPCIONES:

- Recubrimientos.
- Ejes.
- Ensamblas de Rodamientos.
- Sistemas Tensores.

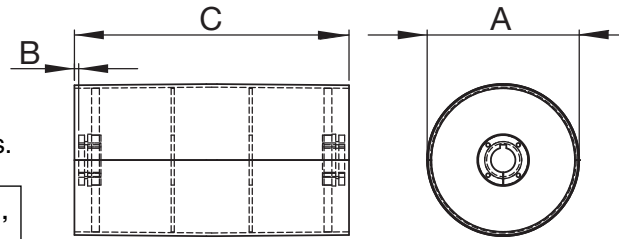

Poleas de Tambor Maquinadas *Martin* son fabricadas con cara coronada, con cara plana se fabrican bajo pedido.

Poleas de Tambor Maquinadas

| Diámetro (A) | Número de Parte | Ancho de Cara (C) | Buje | Barreno Máximo | Claro de Montaje(B)* | Peso Aprox. (lb) |
|--------------|-----------------|-------------------|-------|----------------|----------------------|------------------|
| 4 | CSD04008X15 | 8 | MXT15 | 1 1/2 | 3/4 | 8 |
| 4 | CSD04014X15 | 14 | MXT15 | 1 1/2 | 3/4 | 14 |
| 4 | CSD04020X15 | 20 | MXT15 | 1 1/2 | 3/4 | 19 |
| 4 | CSD04026X15 | 26 | MXT15 | 1 1/2 | 3/4 | 24 |
| 4 | CSD04032X15 | 32 | MXT15 | 1 1/2 | 3/4 | 30 |
| 4 | CSD04038X15 | 38 | MXT15 | 1 1/2 | 3/4 | 35 |
| 4 | CSD04044X15 | 44 | MXT15 | 1 1/2 | 3/4 | 40 |
| 4 | CSD04051X15 | 51 | MXT15 | 1 1/2 | 3/4 | 46 |
| 4 | CSD04057X15 | 57 | MXT15 | 1 1/2 | 3/4 | 52 |
| 4 | CSD04063X15 | 63 | MXT15 | 1 1/2 | 3/4 | 57 |
| 4 1/2 | CSD04508X15 | 8 | MXT15 | 1 1/2 | 3/4 | 10 |
| 4 1/2 | CSD04508X20 | 8 | MXT20 | 2 | 3/4 | 12 |
| 4 1/2 | CSD04514X15 | 14 | MXT15 | 1 1/2 | 3/4 | 16 |
| 4 1/2 | CSD04514X20 | 14 | MXT20 | 2 | 3/4 | 17 |
| 4 1/2 | CSD04520X15 | 20 | MXT15 | 1 1/2 | 3/4 | 22 |
| 4 1/2 | CSD04520X20 | 20 | MXT20 | 2 | 3/4 | 23 |
| 4 1/2 | CSD04526X15 | 26 | MXT15 | 1 1/2 | 3/4 | 28 |
| 4 1/2 | CSD04526X20 | 26 | MXT20 | 2 | 3/4 | 29 |
| 4 1/2 | CSD04532X15 | 32 | MXT15 | 1 1/2 | 3/4 | 34 |
| 4 1/2 | CSD04532X20 | 32 | MXT20 | 2 | 3/4 | 35 |
| 4 1/2 | CSD04538X15 | 38 | MXT15 | 1 1/2 | 3/4 | 40 |
| 4 1/2 | CSD04538X20 | 38 | MXT20 | 2 | 3/4 | 41 |
| 4 1/2 | CSD04544X15 | 44 | MXT15 | 1 1/2 | 3/4 | 46 |
| 4 1/2 | CSD04544X20 | 44 | MXT20 | 2 | 3/4 | 47 |
| 4 1/2 | CSD04551X15 | 51 | MXT15 | 1 1/2 | 3/4 | 53 |
| 4 1/2 | CSD04551X20 | 51 | MXT20 | 2 | 3/4 | 54 |
| 4 1/2 | CSD04557X15 | 57 | MXT15 | 1 1/2 | 3/4 | 59 |
| 4 1/2 | CSD04557X20 | 57 | MXT20 | 2 | 3/4 | 60 |
| 4 1/2 | CSD04563X15 | 63 | MXT15 | 1 1/2 | 3/4 | 35 |
| 4 1/2 | CSD04563X20 | 63 | MXT20 | 2 | 3/4 | 66 |
| 5 | CSD05008X15 | 8 | MXT15 | 1 1/2 | 3/4 | 11 |
| 5 | CSD05008X20 | 8 | MXT20 | 2 | 3/4 | 16 |
| 5 | CSD05014X15 | 14 | MXT15 | 1 1/2 | 3/4 | 18 |
| 5 | CSD05014X20 | 14 | MXT20 | 2 | 3/4 | 22 |
| 5 | CSD05020X15 | 20 | MXT15 | 1 1/2 | 3/4 | 25 |
| 5 | CSD05020X20 | 20 | MXT20 | 2 | 3/4 | 29 |
| 5 | CSD05026X15 | 26 | MXT15 | 1 1/2 | 3/4 | 31 |

Poleas de Tambor Maquinadas

| Diámetro (A) | Número de Parte | Ancho de Cara (C) | Buje | Barreno Máximo | Claro de Montaje(B)* | Peso Aprox. (lb) |
|--------------|-----------------|-------------------|-------|----------------|----------------------|------------------|
| 5 | CSD05026X20 | 26 | MXT20 | 2 | 3/4 | 36 |
| 5 | CSD05032X15 | 32 | MXT15 | 1 1/2 | 3/4 | 38 |
| 5 | CSD05032X20 | 32 | MXT20 | 2 | 3/4 | 43 |
| 5 | CSD05038X15 | 38 | MXT15 | 1 1/2 | 3/4 | 45 |
| 5 | CSD05038X20 | 38 | MXT20 | 2 | 3/4 | 49 |
| 5 | CSD05044X15 | 44 | MXT15 | 1 1/2 | 3/4 | 52 |
| 5 | CSD05044X20 | 44 | MXT20 | 2 | 3/4 | 56 |
| 5 | CSD05051X15 | 51 | MXT15 | 1 1/2 | 3/4 | 59 |
| 5 | CSD05051X20 | 51 | MXT20 | 2 | 3/4 | 64 |
| 5 | CSD05057X15 | 57 | MXT15 | 1 1/2 | 3/4 | 66 |
| 5 | CSD05057X20 | 57 | MXT20 | 2 | 3/4 | 70 |
| 5 | CSD05063X15 | 63 | MXT15 | 1 1/2 | 3/4 | 73 |
| 5 | CSD05063X20 | 63 | MXT20 | 2 | 3/4 | 77 |
| 5 1/2 | CSD05508X15 | 8 | MXT15 | 1 1/2 | 3/4 | 23 |
| 5 1/2 | CSD05508X20 | 8 | MXT20 | 2 | 3/4 | 28 |
| 5 1/2 | CSD05514X15 | 14 | MXT15 | 1 1/2 | 3/4 | 37 |
| 5 1/2 | CSD05514X20 | 14 | MXT20 | 2 | 3/4 | 42 |
| 5 1/2 | CSD05520X15 | 20 | MXT15 | 1 1/2 | 3/4 | 52 |
| 5 1/2 | CSD05520X20 | 20 | MXT20 | 2 | 3/4 | 57 |
| 5 1/2 | CSD05526X15 | 26 | MXT15 | 1 1/2 | 3/4 | 67 |
| 5 1/2 | CSD05526X20 | 26 | MXT20 | 2 | 3/4 | 72 |
| 5 1/2 | CSD05532X15 | 32 | MXT15 | 1 1/2 | 3/4 | 82 |
| 5 1/2 | CSD05532X20 | 32 | MXT20 | 2 | 3/4 | 86 |
| 5 1/2 | CSD05538X15 | 38 | MXT15 | 1 1/2 | 3/4 | 96 |
| 5 1/2 | CSD05538X20 | 38 | MXT20 | 2 | 3/4 | 101 |
| 5 1/2 | CSD05544X15 | 44 | MXT15 | 1 1/2 | 3/4 | 111 |
| 5 1/2 | CSD05544X20 | 44 | MXT20 | 2 | 3/4 | 116 |
| 5 1/2 | CSD05551X15 | 51 | MXT15 | 1 1/2 | 3/4 | 128 |
| 5 1/2 | CSD05551X20 | 51 | MXT20 | 2 | 3/4 | 133 |
| 5 1/2 | CSD05557X15 | 57 | MXT15 | 1 1/2 | 3/4 | 143 |
| 5 1/2 | CSD05557X20 | 57 | MXT20 | 2 | 3/4 | 143 |
| 5 1/2 | CSD05563X15 | 63 | MXT15 | 1 1/2 | 3/4 | 157 |
| 5 1/2 | CSD05563X20 | 63 | MXT20 | 2 | 3/4 | 162 |
| 6 | CSD06008X20 | 8 | MXT20 | 2 | 3/4 | 19 |
| 6 | CSD06008X25 | 8 | MXT25 | 2 1/2 | 3/4 | 17 |
| 6 | CSD06012X25 | 12 | MXT25 | 2 1/2 | 3/4 | 23 |
| 6 | CSD06014X20 | 14 | MXT20 | 2 | 3/4 | 27 |

* Posición general para la cara del buje - para otras posiciones consulte a ingeniería.

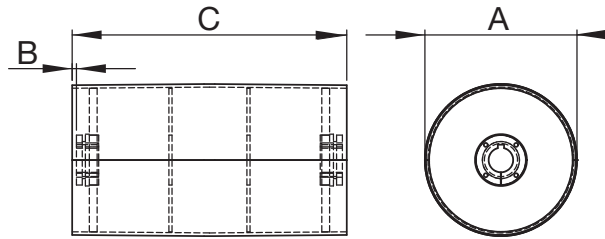

Poleas de Tambor Maquinadas

| Diámetro (A) | Número de Parte | Ancho de Cara (C) | Buje | Barreno Máximo | Claro de Montaje(B)* | Peso Aprox. (lb) |
|--------------|--------------------|-------------------|--------------|----------------|----------------------|------------------|
| 6 | CSD06014X25 | 14 | MXT25 | 2½ | ¾ | 25 |
| 6 | CSD06018X25 | 18 | MXT25 | 2½ | ¾ | 31 |
| 6 | CSD06020X20 | 20 | MXT20 | 2 | ¾ | 34 |
| 6 | CSD06020X25 | 20 | MXT25 | 2½ | ¾ | 33 |
| 6 | CSD06024X25 | 24 | MXT25 | 2½ | ¾ | 39 |
| 6 | CSD06026X20 | 26 | MXT20 | 2 | ¾ | 42 |
| 6 | CSD06026X25 | 26 | MXT25 | 2½ | ¾ | 41 |
| 6 | CSD06030X25 | 30 | MXT25 | 2½ | ¾ | 48 |
| 6 | CSD06032X20 | 32 | MXT20 | 2 | ¾ | 52 |
| 6 | CSD06032X25 | 32 | MXT25 | 2½ | ¾ | 42 |
| 6 | CSD06036X25 | 36 | MXT25 | 2½ | ¾ | 56 |
| 6 | CSD06038X20 | 38 | MXT20 | 2 | ¾ | 60 |
| 6 | CSD06038X25 | 38 | MXT25 | 2½ | ¾ | 58 |
| 6 | CSD06040X25 | 40 | MXT25 | 2½ | ¾ | 62 |
| 6 | CSD06044X20 | 44 | MXT20 | 2 | ¾ | 69 |
| 6 | CSD06044X25 | 44 | MXT25 | 2½ | ¾ | 67 |
| 6 | CSD06051X20 | 51 | MXT20 | 2 | ¾ | 78 |
| 6 | CSD06051X25 | 51 | MXT25 | 2½ | ¾ | 76 |
| 6 | CSD06057X20 | 57 | MXT20 | 2 | ¾ | 86 |
| 6 | CSD06057X25 | 57 | MXT25 | 2½ | ¾ | 84 |
| 6 | CSD06063X20 | 63 | MXT20 | 2 | ¾ | 94 |
| 6 | CSD06063X25 | 63 | MXT25 | 2½ | ¾ | 92 |
| 6½ | CSD06508X20 | 8 | MXT20 | 2 | ¾ | 28 |
| 6½ | CSD06508X25 | 8 | MXT25 | 2½ | ¾ | 27 |
| 6½ | CSD06514X20 | 14 | MXT20 | 2 | ¾ | 43 |
| 6½ | CSD06514X25 | 14 | MXT25 | 2½ | ¾ | 43 |
| 6½ | CSD06520X20 | 20 | MXT20 | 2 | ¾ | 59 |
| 6½ | CSD06520X25 | 20 | MXT25 | 2½ | ¾ | 58 |
| 6½ | CSD06526X20 | 26 | MXT20 | 2 | ¾ | 74 |
| 6½ | CSD06526X25 | 26 | MXT25 | 2½ | ¾ | 73 |
| 6½ | CSD06532X20 | 32 | MXT20 | 2 | ¾ | 90 |
| 6½ | CSD06532X25 | 32 | MXT25 | 2½ | ¾ | 89 |
| 6½ | CSD06538X20 | 38 | MXT20 | 2 | ¾ | 105 |
| 6½ | CSD06538X25 | 38 | MXT25 | 2½ | ¾ | 104 |
| 6½ | CSD06544X20 | 44 | MXT20 | 2 | ¾ | 121 |
| 6½ | CSD06544X25 | 44 | MXT25 | 2½ | ¾ | 121 |
| 6½ | CSD06551X20 | 51 | MXT20 | 2 | ¾ | 139 |
| 6½ | CSD06551X25 | 51 | MXT25 | 2½ | ¾ | 138 |
| 6½ | CSD06557X20 | 57 | MXT20 | 2 | ¾ | 155 |
| 6½ | CSD06557X25 | 57 | MXT25 | 2½ | ¾ | 154 |
| 6½ | CSD06563X20 | 63 | MXT20 | 2 | ¾ | 170 |
| 6½ | CSD06563X25 | 63 | MXT25 | 2½ | ¾ | 169 |
| 8 | CSD08008X25 | 8 | MXT25 | 2½ | ¾ | 27 |
| 8 | CSD08008X30 | 8 | MXT30 | 3 | 7/8 | 26 |
| 8 | CSD08012X25 | 12 | MXT25 | 2½ | ¾ | 35 |
| 8 | CSD08014X25 | 14 | MXT25 | 2½ | ¾ | 38 |
| 8 | CSD08014X30 | 14 | MXT30 | 3 | 7/8 | 36 |
| 8 | CSD08018X25 | 18 | MXT25 | 2½ | ¾ | 45 |
| 8 | CSD08020X20 | 20 | MXT20 | 2 | ¾ | 52 |
| 8 | CSD08020X25 | 20 | MXT25 | 2½ | ¾ | 48 |
| 8 | CSD08020X30 | 20 | MXT30 | 3 | 7/8 | 47 |
| 8 | CSD08020X35 | 20 | MXT25 | 2½ | 7/8 | 54 |
| 8 | CSD08026X25 | 26 | MXT25 | 2½ | ¾ | 59 |
| 8 | CSD08026X30 | 26 | MXT30 | 3 | 7/8 | 57 |

Poleas de Tambor Maquinadas

| Diámetro (A) | Número de Parte | Ancho de Cara (C) | Buje | Barreno Máximo | Claro de Montaje(B)* | Peso Aprox. (lb) |
|--------------|--------------------|-------------------|--------------|----------------|----------------------|------------------|
| 8 | CSD08032X25 | 32 | MXT25 | 2½ | ¾ | 72 |
| 8 | CSD08032X30 | 32 | MXT30 | 3 | 7/8 | 70 |
| 8 | CSD08038X25 | 38 | MXT25 | 2½ | ¾ | 83 |
| 8 | CSD08038X30 | 38 | MXT30 | 3 | 7/8 | 81 |
| 8 | CSD08044X25 | 44 | MXT25 | 2½ | ¾ | 96 |
| 8 | CSD08044X30 | 44 | MXT30 | 3 | 7/8 | 93 |
| 8 | CSD08051X25 | 51 | MXT25 | 2½ | ¾ | 103 |
| 8 | CSD08051X30 | 51 | MXT30 | 3 | 7/8 | 106 |
| 8 | CSD08057X25 | 57 | MXT25 | 2½ | ¾ | 119 |
| 8 | CSD08057X30 | 57 | MXT30 | 3 | 7/8 | 117 |
| 8 | CSD08063X25 | 63 | MXT25 | 2½ | ¾ | 129 |
| 8 | CSD08063X30 | 63 | MXT30 | 3 | 7/8 | 127 |
| 8½ | CSD08508X25 | 8 | MXT25 | 2½ | ¾ | 43 |
| 8½ | CSD08508X30 | 8 | MXT30 | 3 | 7/8 | 42 |
| 8½ | CSD08514X25 | 14 | MXT25 | 2½ | ¾ | 66 |
| 8½ | CSD08514X30 | 14 | MXT30 | 3 | 7/8 | 64 |
| 8½ | CSD08520X25 | 20 | MXT25 | 2½ | ¾ | 88 |
| 8½ | CSD08520X30 | 20 | MXT30 | 3 | 7/8 | 87 |
| 8½ | CSD08526X25 | 26 | MXT25 | 2½ | ¾ | 111 |
| 8½ | CSD08526X30 | 26 | MXT30 | 3 | 7/8 | 110 |
| 8½ | CSD08532X25 | 32 | MXT25 | 2½ | ¾ | 136 |
| 8½ | CSD08532X30 | 32 | MXT30 | 3 | 7/8 | 134 |
| 8½ | CSD08538X25 | 38 | MXT25 | 2½ | ¾ | 159 |
| 8½ | CSD08538X30 | 38 | MXT30 | 3 | 7/8 | 157 |
| 8½ | CSD08544X25 | 44 | MXT25 | 2½ | ¾ | 184 |
| 8½ | CSD08544X30 | 44 | MXT30 | 3 | 7/8 | 182 |
| 8½ | CSD08551X25 | 51 | MXT25 | 2½ | ¾ | 210 |
| 8½ | CSD08551X30 | 51 | MXT30 | 3 | 7/8 | 208 |
| 8½ | CSD08557X25 | 57 | MXT25 | 2½ | ¾ | 233 |
| 8½ | CSD08557X30 | 57 | MXT30 | 3 | 7/8 | 231 |
| 8½ | CSD08563X25 | 63 | MXT25 | 2½ | ¾ | 255 |
| 8½ | CSD08563X30 | 63 | MXT30 | 3 | 7/8 | 254 |
| 10 | CSD10008X25 | 8 | MXT25 | 2½ | ¾ | 44 |
| 10 | CSD10008X30 | 8 | MXT30 | 3 | 7/8 | 43 |
| 10 | CSD10008X35 | 8 | MXT35 | 3½ | 7/8 | 41 |
| 10 | CSD10010X25 | 10 | MXT25 | 2½ | ¾ | 49 |
| 10 | CSD10012X25 | 12 | MXT25 | 2½ | ¾ | 54 |
| 10 | CSD10012X30 | 12 | MXT30 | 3 | 7/8 | 52 |
| 10 | CSD10014X25 | 14 | MXT25 | 2½ | ¾ | 59 |
| 10 | CSD10014X30 | 14 | MXT30 | 3 | 7/8 | 56 |
| 10 | CSD10014X35 | 14 | MXT35 | 3½ | 7/8 | 54 |
| 10 | CSD10016X25 | 16 | MXT25 | 2½ | ¾ | 63 |
| 10 | CSD10016X30 | 16 | MXT30 | 3 | 7/8 | 61 |
| 10 | CSD10016X35 | 16 | MXT35 | 3½ | 7/8 | 59 |
| 10 | CSD10018X25 | 18 | MXT25 | 2½ | ¾ | 67 |
| 10 | CSD10018X30 | 18 | MXT30 | 3 | 7/8 | 65 |
| 10 | CSD10018X35 | 18 | MXT35 | 3½ | 7/8 | 64 |
| 10 | CSD10020X25 | 20 | MXT25 | 2½ | ¾ | 71 |
| 10 | CSD10020X30 | 20 | MXT30 | 3 | 7/8 | 69 |
| 10 | CSD10020X35 | 20 | MXT35 | 3½ | 7/8 | 68 |
| 10 | CSD10022X25 | 22 | MXT25 | 2½ | ¾ | 76 |
| 10 | CSD10022X30 | 22 | MXT30 | 3 | 7/8 | 74 |
| 10 | CSD10022X35 | 22 | MXT35 | 3½ | 7/8 | 72 |
| 10 | CSD10024X25 | 24 | MXT25 | 2½ | ¾ | 80 |

* Posición general para la cara del buje - para otras posiciones consulte a ingeniería.

LOS PRODUCTOS QUE SE ENCUENTRAN EN NEGRITAS LOS TENEMOS EN EXISTENCIA.

Los otros tamaños los tenemos disponibles para pronta entrega desde la planta *Martin* más cercana.

Poleas de Tambor Maquinadas

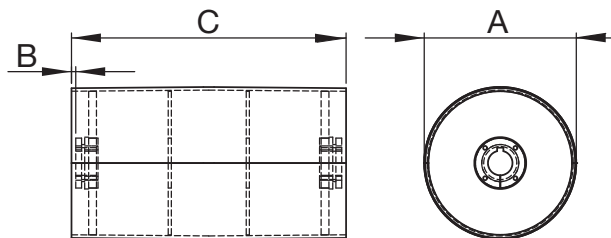

Poleas de Tambor Maquinadas

| Diámetro (A) | Número de Parte | Ancho de Cara (C) | Buje | Barreno Máximo | Claro de Montaje(B)* | Peso Aprox. (lb) |
|--------------|--------------------|-------------------|--------------|----------------|----------------------|------------------|
| 10 | CSD10024X30 | 24 | MXT30 | 3 | 7/8 | 79 |
| 10 | CSD10024X35 | 24 | MXT35 | 3 1/2 | 7/8 | 77 |
| 10 | CSD10026X25 | 26 | MXT25 | 2 1/2 | 3/4 | 84 |
| 10 | CSD10026X30 | 26 | MXT30 | 3 | 7/8 | 83 |
| 10 | CSD10026X35 | 26 | MXT35 | 3 1/2 | 7/8 | 81 |
| 10 | CSD10028X25 | 28 | MXT25 | 2 1/2 | 3/4 | 94 |
| 10 | CSD10030X25 | 30 | MXT25 | 2 1/2 | 3/4 | 98 |
| 10 | CSD10030X30 | 30 | MXT30 | 3 | 7/8 | 96 |
| 10 | CSD10030X35 | 30 | MXT35 | 3 1/2 | 7/8 | 94 |
| 10 | CSD10032X25 | 32 | MXT25 | 2 1/2 | 3/4 | 102 |
| 10 | CSD10032X30 | 32 | MXT30 | 3 | 7/8 | 100 |
| 10 | CSD10032X35 | 32 | MXT35 | 3 1/2 | 7/8 | 98 |
| 10 | CSD10036X25 | 36 | MXT25 | 2 1/2 | 3/4 | 111 |
| 10 | CSD10036X30 | 36 | MXT30 | 3 | 7/8 | 109 |
| 10 | CSD10036X35 | 36 | MXT35 | 3 1/2 | 7/8 | 107 |
| 10 | CSD10038X25 | 38 | MXT25 | 2 1/2 | 3/4 | 115 |
| 10 | CSD10038X30 | 38 | MXT30 | 3 | 7/8 | 113 |
| 10 | CSD10038X35 | 38 | MXT35 | 3 1/2 | 7/8 | 110 |
| 10 | CSD10040X25 | 40 | MXT25 | 2 1/2 | 3/4 | 124 |
| 10 | CSD10040X30 | 40 | MXT30 | 3 | 7/8 | 122 |
| 10 | CSD10040X35 | 40 | MXT35 | 3 1/2 | 7/8 | 119 |
| 10 | CSD10042X25 | 42 | MXT25 | 2 1/2 | 3/4 | 129 |
| 10 | CSD10042X30 | 42 | MXT30 | 3 | 7/8 | 126 |
| 10 | CSD10042X35 | 42 | MXT35 | 3 1/2 | 7/8 | 124 |
| 10 | CSD10044X25 | 44 | MXT25 | 2 1/2 | 3/4 | 133 |
| 10 | CSD10044X30 | 44 | MXT30 | 3 | 7/8 | 130 |
| 10 | CSD10044X35 | 44 | MXT35 | 3 1/2 | 7/8 | 128 |
| 10 | CSD10046X25 | 46 | MXT25 | 2 1/2 | 3/4 | 138 |
| 10 | CSD10046X30 | 46 | MXT30 | 3 | 7/8 | 135 |
| 10 | CSD10046X35 | 46 | MXT35 | 3 1/2 | 7/8 | 133 |
| 10 | CSD10051X25 | 51 | MXT25 | 2 1/2 | 3/4 | 148 |
| 10 | CSD10051X30 | 51 | MXT30 | 3 | 7/8 | 146 |
| 10 | CSD10051X35 | 51 | MXT35 | 3 1/2 | 7/8 | 143 |
| 10 | CSD10054X25 | 54 | MXT25 | 2 1/2 | 3/4 | 156 |
| 10 | CSD10057X25 | 57 | MXT25 | 2 1/2 | 3/4 | 161 |
| 10 | CSD10057X30 | 57 | MXT30 | 3 | 7/8 | 159 |

Poleas de Tambor Maquinadas

| Diámetro (A) | Número de Parte | Ancho de Cara (C) | Buje | Barreno Máximo | Claro de Montaje(B)* | Peso Aprox. (lb) |
|--------------|-----------------|-------------------|-------|----------------|----------------------|------------------|
| 10 | CSD10057X35 | 57 | MXT35 | 3 1/2 | 7/8 | 156 |
| 10 | CSD10060X30 | 60 | MXT30 | 3 | 7/8 | 167 |
| 10 | CSD10063X25 | 63 | MXT25 | 2 1/2 | 3/4 | 175 |
| 10 | CSD10063X30 | 63 | MXT30 | 3 | 7/8 | 173 |
| 10 | CSD10063X35 | 63 | MXT35 | 3 1/2 | 7/8 | 170 |
| 10 3/4 | CSD10708X25 | 8 | MXT25 | 2 1/2 | 3/4 | 47 |
| 10 3/4 | CSD10708X30 | 8 | MXT30 | 3 | 7/8 | 54 |
| 10 3/4 | CSD10708X35 | 8 | MXT35 | 3 1/2 | 7/8 | 53 |
| 10 3/4 | CSD10714X25 | 14 | MXT25 | 2 1/2 | 3/4 | 68 |
| 10 3/4 | CSD10714X30 | 14 | MXT30 | 3 | 7/8 | 76 |
| 10 3/4 | CSD10714X35 | 14 | MXT35 | 3 1/2 | 7/8 | 74 |
| 10 3/4 | CSD10720X25 | 20 | MXT25 | 2 1/2 | 3/4 | 89 |
| 10 3/4 | CSD10720X30 | 20 | MXT30 | 3 | 7/8 | 97 |
| 10 3/4 | CSD10720X35 | 20 | MXT35 | 3 1/2 | 7/8 | 96 |
| 10 3/4 | CSD10726X25 | 26 | MXT25 | 2 1/2 | 3/4 | 111 |
| 10 3/4 | CSD10726X30 | 26 | MXT30 | 3 | 7/8 | 119 |
| 10 3/4 | CSD10726X35 | 26 | MXT35 | 3 1/2 | 7/8 | 118 |
| 10 3/4 | CSD10732X25 | 32 | MXT25 | 2 1/2 | 3/4 | 137 |
| 10 3/4 | CSD10732X30 | 32 | MXT30 | 3 | 7/8 | 144 |
| 10 3/4 | CSD10732X35 | 32 | MXT35 | 3 1/2 | 7/8 | 143 |
| 10 3/4 | CSD10738X30 | 38 | MXT30 | 3 | 7/8 | 166 |
| 10 3/4 | CSD10738X25 | 38 | MXT25 | 2 1/2 | 3/4 | 158 |
| 10 3/4 | CSD10738X35 | 38 | MXT35 | 3 1/2 | 7/8 | 164 |
| 10 3/4 | CSD10744X25 | 44 | MXT25 | 2 1/2 | 3/4 | 185 |
| 10 3/4 | CSD10744X30 | 44 | MXT30 | 3 | 7/8 | 192 |
| 10 3/4 | CSD10744X35 | 44 | MXT35 | 3 1/2 | 7/8 | 190 |
| 10 3/4 | CSD10751X25 | 51 | MXT25 | 2 1/2 | 3/4 | 210 |
| 10 3/4 | CSD10751X30 | 51 | MXT30 | 3 | 7/8 | 216 |
| 10 3/4 | CSD10751X35 | 51 | MXT35 | 3 1/2 | 7/8 | 241 |
| 10 3/4 | CSD10757X25 | 57 | MXT25 | 2 1/2 | 3/4 | 231 |
| 10 3/4 | CSD10757X30 | 57 | MXT30 | 3 | 7/8 | 238 |
| 10 3/4 | CSD10757X35 | 57 | MXT35 | 3 1/2 | 7/8 | 236 |
| 10 3/4 | CSD10763X25 | 63 | MXT25 | 2 1/2 | 3/4 | 252 |
| 10 3/4 | CSD10763X30 | 63 | MXT30 | 3 | 7/8 | 259 |
| 10 3/4 | CSD10763X35 | 63 | MXT35 | 3 1/2 | 7/8 | 257 |

* Posición general para la cara del buje - para otras posiciones consulte a ingeniería.

LOS PRODUCTOS QUE SE ENCUENTRAN EN NEGRITAS LOS TENEMOS EN EXISTENCIA.

Los otros tamaños los tenemos disponibles para pronta entrega desde la planta *Martin* más cercana.



Ejes de Diseño Especial.
¡Llame a *Martin*!

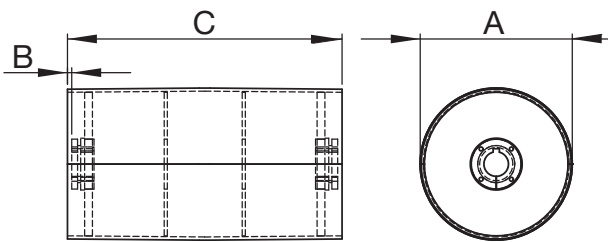

Martin ofrece Poleas de Tambor de Servicio Estándar con espesor mínimo en el cuerpo de 1/4", en discos laterales de 3/8" y en los discos centrales de 1/4". Cada Polea de Tambor Estándar consta de dos medias cañas, las cuales han sido fabricadas ya sea en nuestras máquinas de rolado plano o de rolado coronado. Las medias cañas son entonces cortadas y asentadas hidráulicamente alrededor de unos robustos platos laterales para asegurar que la concentricidad sea máxima. Una vez que la polea está formada, *Martin* utiliza soldadura de arco sumergido para garantizar el ensamblaje óptimo de todos los componentes.

Nuestra Polea de Tambor Estándar, entre las de su categoría, es la más robusta en la industria excediendo las especificaciones CEMA. El mayor espesor de los materiales utilizados en nuestra Polea de Tambor Estándar permite una mayor duración y mejor resistencia.

CARACTERÍSTICAS:

- De 12" a 60" de Diámetro.
- 3/8" mínimo en los Discos Laterales.
- 1/4" mínimo en los Discos Centrales.
- Disponibles con varios sistemas de Buje/Adaptador.

OPCIONES:

- Recubrimientos.
- Ejes.
- Ensamblajes de Rodamientos.
- Sistemas Tensores.

Poleas de Tambor de Servicio Estándar

| Diámetro (A) | Número de Parte | Ancho de Cara (C) | Buje | Barreno Máximo | Claro de Montaje(B)* | Peso Aprox. (lb) |
|--------------|--------------------|-------------------|--------------|----------------|----------------------|------------------|
| 12 | CSD12012X25 | 12 | MXT25 | 2½ | ¾ | 73 |
| 12 | CSD12012X30 | 12 | MXT30 | 3 | 7/8 | 71 |
| 12 | CSD12012X35 | 12 | MXT35 | 3½ | 7/8 | 81 |
| 12 | CSD12014X25 | 14 | MXT25 | 2½ | ¾ | 78 |
| 12 | CSD12014X30 | 14 | MXT30 | 3 | 7/8 | 77 |
| 12 | CSD12014X35 | 14 | MXT35 | 3½ | 7/8 | 87 |
| 12 | CSD12016X25 | 16 | MXT25 | 2½ | ¾ | 84 |
| 12 | CSD12016X30 | 16 | MXT30 | 3 | 7/8 | 82 |
| 12 | CSD12016X35 | 18 | MXT35 | 3½ | 7/8 | 92 |
| 12 | CSD12018X25 | 18 | MXT25 | 2½ | ¾ | 89 |
| 12 | CSD12018X30 | 18 | MXT30 | 3 | 7/8 | 88 |
| 12 | CSD12018X35 | 18 | MXT35 | 3½ | 7/8 | 97 |
| 12 | CSD12020X25 | 20 | MXT25 | 2½ | ¾ | 94 |
| 12 | CSD12020X30 | 20 | MXT30 | 3 | 7/8 | 93 |
| 12 | CSD12020X35 | 20 | MXT35 | 3½ | 7/8 | 103 |
| 12 | CSD12022X25 | 22 | MXT25 | 2½ | ¾ | 100 |
| 12 | CSD12022X30 | 22 | MXT30 | 3 | 7/8 | 98 |
| 12 | CSD12022X35 | 22 | MXT35 | 3½ | 7/8 | 108 |
| 12 | CSD12024X25 | 24 | MXT25 | 2½ | ¾ | 114 |
| 12 | CSD12024X30 | 24 | MXT30 | 3 | 7/8 | 104 |
| 12 | CSD12024X35 | 24 | MXT35 | 3½ | 7/8 | 114 |
| 12 | CSD12026X25 | 26 | MXT25 | 2½ | ¾ | 111 |
| 12 | CSD12026X30 | 26 | MXT30 | 3 | 7/8 | 109 |
| 12 | CSD12026X35 | 26 | MXT35 | 3½ | 7/8 | 119 |
| 12 | CSD12028X25 | 28 | MXT25 | 2½ | ¾ | 122 |
| 12 | CSD12028X30 | 28 | MXT30 | 3 | 7/8 | 120 |
| 12 | CSD12030X25 | 30 | MXT25 | 2½ | ¾ | 128 |
| 12 | CSD12030X30 | 30 | MXT30 | 3 | 7/8 | 126 |
| 12 | CSD12030X35 | 30 | MXT35 | 3½ | 7/8 | 135 |
| 12 | CSD12032X25 | 32 | MXT25 | 2½ | ¾ | 133 |
| 12 | CSD12032X30 | 32 | MXT30 | 3 | 7/8 | 131 |
| 12 | CSD12032X35 | 32 | MXT35 | 3½ | 7/8 | 140 |
| 12 | CSD12032X45 | 32 | MXT45 | 4½ | 1 | 131 |
| 12 | CSD12034X30 | 34 | MXT30 | 3 | 7/8 | 136 |
| 12 | CSD12036X25 | 36 | MXT25 | 2½ | ¾ | 144 |
| 12 | CSD12036X30 | 36 | MXT30 | 3 | 7/8 | 142 |
| 12 | CSD12036X35 | 36 | MXT35 | 3½ | 7/8 | 151 |

Poleas de Tambor de Servicio Estándar

| Diámetro (A) | Número de Parte | Ancho de Cara (C) | Buje | Barreno Máximo | Claro de Montaje(B)* | Peso Aprox. (lb) |
|--------------|--------------------|-------------------|--------------|----------------|----------------------|------------------|
| 12 | CSD12038X25 | 38 | MXT25 | 2½ | ¾ | 149 |
| 12 | CSD12038X30 | 38 | MXT30 | 3 | 7/8 | 147 |
| 12 | CSD12038X35 | 38 | MXT35 | 3½ | 7/8 | 156 |
| 12 | CSD12040X25 | 40 | MXT25 | 2½ | ¾ | 161 |
| 12 | CSD12040X30 | 40 | MXT30 | 3 | 7/8 | 158 |
| 12 | CSD12040X35 | 40 | MXT35 | 3½ | 7/8 | 167 |
| 12 | CSD12042X25 | 42 | MXT25 | 2½ | ¾ | 166 |
| 12 | CSD12042X30 | 42 | MXT30 | 3 | 7/8 | 163 |
| 12 | CSD12042X35 | 42 | MXT35 | 3½ | 7/8 | 172 |
| 12 | CSD12044X25 | 44 | MXT25 | 2½ | ¾ | 171 |
| 12 | CSD12044X30 | 44 | MXT30 | 3 | 7/8 | 169 |
| 12 | CSD12044X35 | 44 | MXT35 | 3½ | 7/8 | 178 |
| 12 | CSD12046X25 | 46 | MXT25 | 2½ | ¾ | 176 |
| 12 | CSD12046X30 | 46 | MXT30 | 3 | 7/8 | 174 |
| 12 | CSD12046X35 | 46 | MXT35 | 3½ | 7/8 | 183 |
| 12 | CSD12051X25 | 51 | MXT25 | 2½ | ¾ | 190 |
| 12 | CSD12051X30 | 51 | MXT30 | 3 | 7/8 | 187 |
| 12 | CSD12051X35 | 51 | MXT35 | 3½ | 7/8 | 196 |
| 12 | CSD12057X25 | 57 | MXT25 | 2½ | ¾ | 281 |
| 12 | CSD12057X30 | 57 | MXT30 | 3 | 7/8 | 279 |
| 12 | CSD12057X35 | 57 | MXT35 | 3 | 7/8 | 288 |
| 12 | CSD12057X45 | 57 | MXT45 | 4½ | 1 | 276 |
| 12 | CSD12063X25 | 63 | MXT25 | 2½ | ¾ | 311 |
| 12 | CSD12063X30 | 63 | MXT30 | 3 | 7/8 | 308 |
| 12 | CSD12063X40 | 63 | MXT40 | 4 | 1 | 305 |
| 14 | CSD14012X25 | 63 | MXT25 | 2½ | ¾ | 70 |
| 14 | CSD14012X30 | 12 | MXT30 | 3 | 7/8 | 77 |
| 14 | CSD14012X35 | 12 | MXT35 | 3½ | 7/8 | 76 |
| 14 | CSD14012X40 | 12 | MXT40 | 4 | 1 | 87 |
| 14 | CSD14014X25 | 14 | MXT25 | 2½ | ¾ | 76 |
| 14 | CSD14014X30 | 14 | MXT30 | 3 | 7/8 | 24 |
| 14 | CSD14014X35 | 14 | MXT35 | 3½ | 7/8 | 82 |
| 14 | CSD14014X40 | 14 | MXT40 | 4 | 1 | 93 |
| 14 | CSD14016X25 | 16 | MXT25 | 2½ | ¾ | 82 |
| 14 | CSD14016X30 | 16 | MXT30 | 3 | 7/8 | 90 |
| 14 | CSD14016X35 | 16 | MXT35 | 3½ | 7/8 | 89 |
| 14 | CSD14016X40 | 18 | MXT40 | 4 | 1 | 99 |

* Posición general para la cara del buje - para otras posiciones consulte a ingeniería.

LOS PRODUCTOS QUE SE ENCUENTRAN EN NEGRITAS LOS TENEMOS EN EXISTENCIA.

Los otros tamaños los tenemos disponibles para pronta entrega desde la planta *Martin* más cercana.

Poleas de Tambor Servicio Estándar

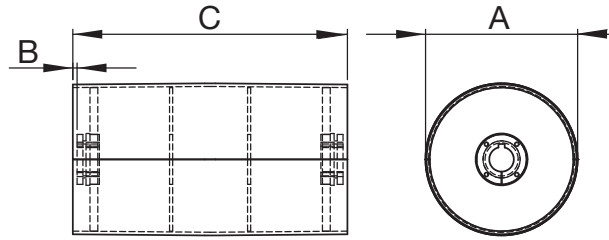

Poleas de Tambor de Servicio Estándar

| Diámetro (A) | Número de Parte | Ancho de Cara (C) | Buje | Barreno Máximo | Claro de Montaje(B)* | Peso Aprox. (lb) |
|--------------|--------------------|-------------------|--------------|----------------|----------------------|------------------|
| 14 | CSD14018X25 | 18 | MXT25 | 2½ | ¾ | 88 |
| 14 | CSD14018X30 | 18 | MXT30 | 3 | 7/8 | 96 |
| 14 | CSD14018X35 | 18 | MXT35 | 3½ | 7/8 | 95 |
| 14 | CSD14018X40 | 18 | MXT40 | 4 | 1 | 106 |
| 14 | CSD14020X25 | 20 | MXT25 | 2½ | ¾ | 95 |
| 14 | CSD14020X30 | 20 | MXT30 | 3 | 7/8 | 102 |
| 14 | CSD14020X35 | 20 | MXT35 | 3½ | 7/8 | 101 |
| 14 | CSD14020X40 | 20 | MXT40 | 4 | 1 | 112 |
| 14 | CSD14022X25 | 22 | MXT25 | 2½ | ¾ | 101 |
| 14 | CSD14022X30 | 22 | MXT30 | 3 | 7/8 | 108 |
| 14 | CSD14022X35 | 22 | MXT35 | 3½ | 7/8 | 107 |
| 14 | CSD14022X40 | 22 | MXT40 | 4 | 1 | 118 |
| 14 | CSD14024X25 | 24 | MXT25 | 2½ | ¾ | 107 |
| 14 | CSD14024X30 | 24 | MXT30 | 3 | 7/8 | 114 |
| 14 | CSD14024X35 | 24 | MXT35 | 3½ | 7/8 | 113 |
| 14 | CSD14024X40 | 24 | MXT40 | 4 | 1 | 124 |
| 14 | CSD14026X25 | 26 | MXT25 | 2½ | ¾ | 113 |
| 14 | CSD14026X30 | 26 | MXT30 | 3 | 7/8 | 121 |
| 14 | CSD14026X35 | 26 | MXT35 | 3½ | 7/8 | 120 |
| 14 | CSD14026X40 | 26 | MXT40 | 4 | 1 | 130 |
| 14 | CSD14028X30 | 28 | MXT30 | 3 | 7/8 | 134 |
| 14 | CSD14028X35 | 28 | MXT35 | 3½ | 7/8 | 133 |
| 14 | CSD14030X25 | 30 | MXT25 | 2½ | ¾ | 134 |
| 14 | CSD14030X30 | 30 | MXT30 | 3 | 7/8 | 140 |
| 14 | CSD14030X35 | 30 | MXT35 | 3½ | 7/8 | 139 |
| 14 | CSD14030X40 | 30 | MXT40 | 4 | 1 | 151 |
| 14 | CSD14032X25 | 32 | MXT25 | 2½ | ¾ | 140 |
| 14 | CSD14032X30 | 32 | MXT30 | 3 | 7/8 | 147 |
| 14 | CSD14032X35 | 32 | MXT35 | 3½ | 7/8 | 146 |
| 14 | CSD14032X40 | 32 | MXT40 | 4 | 1 | 157 |
| 14 | CSD14036X25 | 36 | MXT25 | 2½ | ¾ | 153 |
| 14 | CSD14036X30 | 36 | MXT30 | 3 | 7/8 | 159 |
| 14 | CSD14036X35 | 36 | MXT35 | 3½ | 7/8 | 158 |
| 14 | CSD14036X40 | 36 | MXT40 | 4 | 1 | 169 |
| 14 | CSD14038X25 | 38 | MXT25 | 2½ | ¾ | 159 |
| 14 | CSD14038X30 | 38 | MXT30 | 3 | 7/8 | 165 |
| 14 | CSD14038X35 | 38 | MXT35 | 3½ | 7/8 | 164 |
| 14 | CSD14038X40 | 38 | MXT40 | 4 | 1 | 175 |
| 14 | CSD14040X25 | 40 | MXT25 | 2½ | ¾ | 174 |
| 14 | CSD14040X30 | 40 | MXT30 | 3 | 7/8 | 179 |
| 14 | CSD14042X25 | 42 | MXT25 | 2½ | ¾ | 180 |
| 14 | CSD14042X30 | 42 | MXT30 | 3 | 7/8 | 185 |
| 14 | CSD14042X35 | 42 | MXT35 | 3½ | 7/8 | 174 |
| 14 | CSD14042X40 | 42 | MXT40 | 4 | 1 | 195 |
| 14 | CSD14044X25 | 44 | MXT25 | 2½ | ¾ | 186 |
| 14 | CSD14044X30 | 44 | MXT30 | 3 | 7/8 | 191 |
| 14 | CSD14044X35 | 44 | MXT35 | 3½ | 7/8 | 190 |
| 14 | CSD14044X40 | 44 | MXT40 | 4 | 1 | 201 |
| 14 | CSD14046X25 | 46 | MXT25 | 2½ | ¾ | 192 |
| 14 | CSD14046X30 | 46 | MXT30 | 3 | 7/8 | 197 |
| 14 | CSD14046X35 | 46 | MXT35 | 3½ | 7/8 | 196 |
| 14 | CSD14046X40 | 46 | MXT40 | 4 | 1 | 208 |
| 14 | CSD14051X25 | 51 | MXT25 | 2½ | ¾ | 208 |
| 14 | CSD14051X30 | 51 | MXT30 | 3 | 7/8 | 212 |

Poleas de Tambor de Servicio Estándar

| Diámetro (A) | Número de Parte | Ancho de Cara (C) | Buje | Barreno Máximo | Claro de Montaje(B)* | Peso Aprox. (lb) |
|--------------|--------------------|-------------------|--------------|----------------|----------------------|------------------|
| 14 | CSD14051X35 | 51 | MXT35 | 3½ | 7/8 | 211 |
| 14 | CSD14051X40 | 51 | MXT40 | 4 | 1 | 223 |
| 14 | CSD14051X45 | 51 | MXT45 | 4½ | 1 | 222 |
| 14 | CSD14054X25 | 54 | MXT25 | 2½ | ¾ | 299 |
| 14 | CSD14054X30 | 54 | MXT30 | 3 | 7/8 | 304 |
| 14 | CSD14054X35 | 54 | MXT35 | 3½ | 7/8 | 303 |
| 14 | CSD14054X40 | 54 | MXT40 | 4 | 1 | 315 |
| 14 | CSD14057X25 | 57 | MXT25 | 2½ | ¾ | 313 |
| 14 | CSD14057X30 | 57 | MXT30 | 3 | 7/8 | 318 |
| 14 | CSD14057X35 | 57 | MXT35 | 3½ | 7/8 | 317 |
| 14 | CSD14057X40 | 57 | MXT40 | 4 | 1 | 328 |
| 14 | CSD14057X45 | 57 | MXT45 | 4½ | 1 | 327 |
| 14 | CSD14060X25 | 60 | MXT25 | 2½ | ¾ | 335 |
| 14 | CSD14060X30 | 60 | MXT30 | 3 | 7/8 | 339 |
| 14 | CSD14060X35 | 60 | MXT35 | 3½ | 7/8 | 337 |
| 14 | CSD14060X40 | 60 | MXT40 | 4 | 1 | 350 |
| 14 | CSD14063X25 | 63 | MXT25 | 2½ | ¾ | 349 |
| 14 | CSD14063X30 | 63 | MXT30 | 3 | 7/8 | 352 |
| 14 | CSD14063X35 | 63 | MXT35 | 3½ | 7/8 | 351 |
| 14 | CSD14063X40 | 63 | MXT40 | 4 | 1 | 363 |
| 14 | CSD14066X25 | 66 | MXT25 | 2½ | ¾ | 357 |
| 14 | CSD14066X30 | 66 | MXT30 | 3 | 7/8 | 361 |
| 14 | CSD14066X35 | 66 | MXT35 | 3½ | 7/8 | 360 |
| 14 | CSD14066X40 | 66 | MXT40 | 4 | 1 | 372 |
| 16 | CSD16012X25 | 12 | MXT25 | 2½ | ¾ | 85 |
| 16 | CSD16012X30 | 12 | MXT30 | 2½ | ¾ | 92 |
| 16 | CSD16012X35 | 12 | MXT35 | 3½ | 7/8 | 91 |
| 16 | CSD16012X40 | 12 | MXT40 | 4 | 1 | 102 |
| 16 | CSD16014X25 | 14 | MXT25 | 2½ | ¾ | 92 |
| 16 | CSD16014X30 | 14 | MXT30 | 2½ | ¾ | 99 |
| 16 | CSD16014X35 | 14 | MXT35 | 3½ | 7/8 | 98 |
| 16 | CSD16014X40 | 14 | MXT40 | 4 | 1 | 109 |
| 16 | CSD16016X25 | 16 | MXT25 | 2½ | ¾ | 99 |
| 16 | CSD16016X30 | 16 | MXT30 | 2½ | ¾ | 106 |
| 16 | CSD16016X35 | 16 | MXT35 | 3½ | 7/8 | 105 |
| 16 | CSD16016X40 | 16 | MXT40 | 4 | 1 | 116 |
| 16 | CSD16018X25 | 18 | MXT25 | 2½ | ¾ | 106 |
| 16 | CSD16018X30 | 18 | MXT30 | 2½ | ¾ | 114 |
| 16 | CSD16018X35 | 18 | MXT35 | 3½ | 7/8 | 112 |
| 16 | CSD16018X40 | 18 | MXT40 | 4 | 1 | 123 |
| 16 | CSD16020X25 | 20 | MXT25 | 2½ | ¾ | 113 |
| 16 | CSD16020X30 | 20 | MXT30 | 2½ | ¾ | 121 |
| 16 | CSD16020X35 | 20 | MXT35 | 3½ | 7/8 | 120 |
| 16 | CSD16020X40 | 20 | MXT40 | 4 | 1 | 130 |
| 16 | CSD16022X25 | 22 | MXT25 | 2½ | ¾ | 120 |
| 16 | CSD16022X30 | 22 | MXT30 | 2½ | ¾ | 128 |
| 16 | CSD16022X35 | 22 | MXT35 | 3½ | 7/8 | 127 |
| 16 | CSD16022X40 | 22 | MXT40 | 4 | 1 | 137 |
| 16 | CSD16024X25 | 24 | MXT25 | 2½ | ¾ | 127 |
| 16 | CSD16024X30 | 24 | MXT30 | 2½ | ¾ | 135 |
| 16 | CSD16024X35 | 24 | MXT35 | 3½ | 7/8 | 134 |
| 16 | CSD16024X40 | 24 | MXT40 | 4 | 1 | 144 |
| 16 | CSD16026X25 | 26 | MXT25 | 2½ | ¾ | 134 |
| 16 | CSD16026X30 | 26 | MXT30 | 2½ | ¾ | 142 |

* Posición general para la cara del buje - para otras posiciones consulte a ingeniería.

LOS PRODUCTOS QUE SE ENCUENTRAN EN NEGRITAS LOS TENEMOS EN EXISTENCIA.

Los otros tamaños los tenemos disponibles para pronta entrega desde la planta *Martin* más cercana.

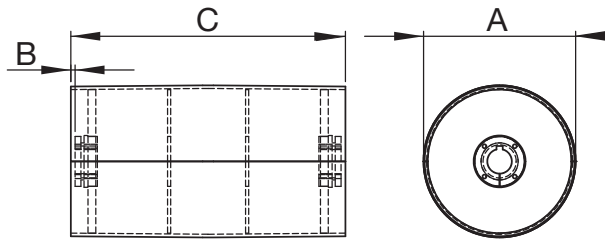

Poleas de Tambor de Servicio Estándar

| Diámetro (A) | Número de Parte | Ancho de Cara (C) | Buje | Barreno Máximo | Claro de Montaje(B)* | Peso Aprox. (lb) |
|--------------|--------------------|-------------------|--------------|----------------|----------------------|------------------|
| 16 | CSD16026X35 | 26 | MXT35 | 3½ | ¾ | 141 |
| 16 | CSD16026X40 | 26 | MXT40 | 4 | 1 | 151 |
| 16 | CSD16026X50 | 26 | MXT50 | 5 | 1 | 163 |
| 16 | CSD16028X25 | 28 | MXT25 | 2½ | ¾ | 153 |
| 16 | CSD16028X30 | 28 | MXT30 | 2½ | ¾ | 160 |
| 16 | CSD16028X35 | 28 | MXT35 | 3½ | ¾ | 158 |
| 16 | CSD16030X25 | 30 | MXT25 | 2½ | ¾ | 160 |
| 16 | CSD16030X30 | 30 | MXT30 | 2½ | ¾ | 167 |
| 16 | CSD16030X35 | 30 | MXT35 | 3½ | ¾ | 165 |
| 16 | CSD16030X40 | 30 | MXT40 | 4 | 1 | 175 |
| 16 | CSD16032X25 | 32 | MXT25 | 2½ | ¾ | 167 |
| 16 | CSD16032X30 | 32 | MXT30 | 2½ | ¾ | 174 |
| 16 | CSD16032X35 | 32 | MXT35 | 3½ | ¾ | 173 |
| 16 | CSD16032X40 | 32 | MXT40 | 4 | 1 | 182 |
| 16 | CSD16032X45 | 32 | MXT45 | 4½ | 1 | 182 |
| 16 | CSD16032X50 | 32 | MXT50 | 5 | 1 | 193 |
| 16 | CSD16032X60 | 32 | MXT60 | 6 | 1½ | 211 |
| 16 | CSD16034X35 | 34 | MXT35 | 3½ | ¾ | 180 |
| 16 | CSD16034X40 | 34 | MXT40 | 4 | 1 | 189 |
| 16 | CSD16036X25 | 36 | MXT25 | 2½ | ¾ | 182 |
| 16 | CSD16036X30 | 36 | MXT30 | 2½ | ¾ | 188 |
| 16 | CSD16036X35 | 36 | MXT35 | 3½ | ¾ | 187 |
| 16 | CSD16036X40 | 36 | MXT40 | 4 | 1 | 196 |
| 16 | CSD16038X25 | 38 | MXT25 | 2½ | ¾ | 184 |
| 16 | CSD16038X30 | 38 | MXT30 | 2½ | ¾ | 195 |
| 16 | CSD16038X35 | 38 | MXT35 | 3½ | ¾ | 194 |
| 16 | CSD16038X40 | 38 | MXT40 | 4 | 1 | 203 |
| 16 | CSD16038X50 | 38 | MXT50 | 5 | 1 | 215 |
| 16 | CSD16040X25 | 40 | MXT25 | 2½ | ¾ | 207 |
| 16 | CSD16040X30 | 40 | MXT30 | 2½ | ¾ | 212 |
| 16 | CSD16040X35 | 40 | MXT35 | 3½ | ¾ | 211 |
| 16 | CSD16040X40 | 40 | MXT40 | 4 | 1 | 220 |
| 16 | CSD16040X45 | 40 | MXT45 | 4½ | 1 | 220 |
| 16 | CSD16040X50 | 40 | MXT50 | 5 | 1 | 231 |
| 16 | CSD16042X25 | 42 | MXT25 | 2½ | ¾ | 215 |
| 16 | CSD16042X30 | 42 | MXT30 | 2½ | ¾ | 219 |
| 16 | CSD16042X35 | 42 | MXT35 | 3½ | ¾ | 218 |
| 16 | CSD16042X40 | 42 | MXT40 | 4 | 1 | 227 |
| 16 | CSD16044X25 | 44 | MXT25 | 2½ | ¾ | 222 |
| 16 | CSD16044X30 | 44 | MXT30 | 3 | ¾ | 226 |
| 16 | CSD16044X35 | 44 | MXT35 | 3½ | ¾ | 225 |
| 16 | CSD16044X40 | 44 | MXT40 | 4 | 1 | 234 |
| 16 | CSD16046X25 | 46 | MXT25 | 2½ | ¾ | 229 |
| 16 | CSD16046X30 | 46 | MXT30 | 3 | ¾ | 233 |
| 16 | CSD16046X35 | 46 | MXT35 | 3½ | ¾ | 232 |
| 16 | CSD16046X40 | 46 | MXT40 | 4 | 1 | 241 |
| 16 | CSD16051X25 | 51 | MXT25 | 2½ | ¾ | 291 |
| 16 | CSD16051X30 | 51 | MXT30 | 3 | ¾ | 295 |
| 16 | CSD16051X35 | 51 | MXT35 | 3½ | ¾ | 294 |
| 16 | CSD16051X40 | 51 | MXT40 | 4 | 1 | 303 |
| 16 | CSD16051X50 | 51 | MXT50 | 5 | 1 | 314 |
| 16 | CSD16054X25 | 54 | MXT25 | 2½ | ¾ | 304 |
| 16 | CSD16054X30 | 54 | MXT30 | 3 | ¾ | 309 |
| 16 | CSD16054X35 | 54 | MXT35 | 3½ | ¾ | 307 |

Poleas de Tambor de Servicio Estándar

| Diámetro (A) | Número de Parte | Ancho de Cara (C) | Buje | Barreno Máximo | Claro de Montaje(B)* | Peso Aprox. (lb) |
|--------------|--------------------|-------------------|--------------|----------------|----------------------|------------------|
| 16 | CSD16054X40 | 54 | MXT40 | 4 | 1 | 316 |
| 16 | CSD16057X30 | 57 | MXT30 | 3 | ¾ | 322 |
| 16 | CSD16057X35 | 57 | MXT35 | 3½ | ¾ | 321 |
| 16 | CSD16057X40 | 57 | MXT40 | 4 | 1 | 329 |
| 16 | CSD16057X45 | 57 | MXT45 | 4½ | 1 | 329 |
| 16 | CSD16060X25 | 60 | MXT25 | 2½ | ¾ | 342 |
| 16 | CSD16060X30 | 60 | MXT30 | 3 | ¾ | 345 |
| 16 | CSD16060X35 | 60 | MXT35 | 3½ | ¾ | 344 |
| 16 | CSD16060X40 | 60 | MXT40 | 4 | 1 | 351 |
| 16 | CSD16063X25 | 63 | MXT25 | 2½ | ¾ | 355 |
| 16 | CSD16063X30 | 63 | MXT30 | 3 | ¾ | 358 |
| 16 | CSD16063X35 | 63 | MXT35 | 3½ | ¾ | 357 |
| 16 | CSD16063X40 | 63 | MXT40 | 4 | 1 | 365 |
| 16 | CSD16063X45 | 63 | MXT45 | 4½ | 1 | 365 |
| 16 | CSD16063X50 | 63 | MXT50 | 5 | 1 | 376 |
| 16 | CSD16066X25 | 66 | MXT25 | 2½ | ¾ | 416 |
| 16 | CSD16066X30 | 66 | MXT30 | 3 | ¾ | 421 |
| 16 | CSD16066X35 | 66 | MXT35 | 3½ | ¾ | 420 |
| 16 | CSD16066X40 | 66 | MXT40 | 4 | 1 | 429 |
| 18 | CSD18012X25 | 12 | MXT25 | 2½ | ¾ | 101 |
| 18 | CSD18012X30 | 12 | MXT30 | 3 | ¾ | 109 |
| 18 | CSD18012X35 | 12 | MXT35 | 3½ | ¾ | 107 |
| 18 | CSD18012X40 | 12 | MXT40 | 4 | 1 | 118 |
| 18 | CSD18014X25 | 14 | MXT25 | 2½ | ¾ | 109 |
| 18 | CSD18014X30 | 14 | MXT30 | 3 | ¾ | 117 |
| 18 | CSD18014X35 | 14 | MXT35 | 3½ | ¾ | 116 |
| 18 | CSD18014X40 | 14 | MXT40 | 4 | 1 | 126 |
| 18 | CSD18014X45 | 14 | MXT45 | 4½ | 1 | 140 |
| 18 | CSD18016X25 | 16 | MXT25 | 2½ | ¾ | 117 |
| 18 | CSD18016X30 | 16 | MXT30 | 3 | ¾ | 125 |
| 18 | CSD18016X35 | 16 | MXT35 | 3½ | ¾ | 124 |
| 18 | CSD18016X40 | 16 | MXT40 | 4 | 1 | 134 |
| 18 | CSD18016X45 | 16 | MXT45 | 4½ | 1 | 14 |
| 18 | CSD18018X25 | 16 | MXT25 | 2½ | ¾ | 125 |
| 18 | CSD18018X30 | 18 | MXT30 | 3 | ¾ | 133 |
| 18 | CSD18018X35 | 18 | MXT35 | 3½ | ¾ | 131 |
| 18 | CSD18018X40 | 18 | MXT40 | 4 | 1 | 142 |
| 18 | CSD18018X45 | 18 | MXT45 | 4½ | 1 | 155 |
| 18 | CSD18020X25 | 16 | MXT25 | 2½ | ¾ | 133 |
| 18 | CSD18020X30 | 16 | MXT30 | 2½ | ¾ | 140 |
| 18 | CSD18020X35 | 20 | MXT35 | 3½ | ¾ | 139 |
| 18 | CSD18020X40 | 20 | MXT40 | 4 | 1 | 150 |
| 18 | CSD18020X45 | 20 | MXT45 | 4½ | 1 | 163 |
| 18 | CSD18022X25 | 22 | MXT25 | 2½ | ¾ | 141 |
| 18 | CSD18022X30 | 22 | MXT30 | 3 | ¾ | 148 |
| 18 | CSD18022X35 | 22 | MXT35 | 3½ | ¾ | 147 |
| 18 | CSD18022X40 | 22 | MXT40 | 4 | 1 | 158 |
| 18 | CSD18022X45 | 22 | MXT45 | 4½ | 1 | 171 |
| 18 | CSD18024X25 | 24 | MXT25 | 2½ | ¾ | 149 |
| 18 | CSD18024X30 | 24 | MXT30 | 3 | ¾ | 156 |
| 18 | CSD18024X35 | 24 | MXT35 | 3½ | ¾ | 155 |
| 18 | CSD18024X40 | 24 | MXT40 | 4 | 1 | 166 |
| 18 | CSD18024X45 | 24 | MXT45 | 4½ | 1 | 179 |
| 18 | CSD18026X25 | 26 | MXT25 | 2½ | ¾ | 157 |

* Posición general para la cara del buje - para otras posiciones consulte a ingeniería.

LOS PRODUCTOS QUE SE ENCUENTRAN EN NEGRITAS LOS TENEMOS EN EXISTENCIA.

Los otros tamaños los tenemos disponibles para pronta entrega desde la planta *Martin* más cercana.

Poleas de Tambor Servicio Estándar

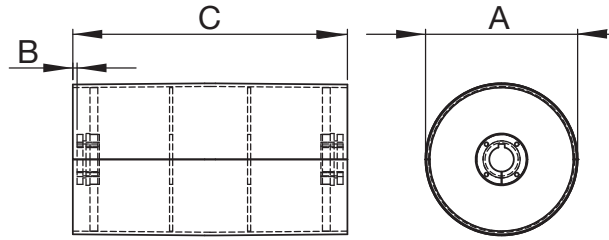

Poleas de Tambor de Servicio Estándar

| Diámetro (A) | Número de Parte | Ancho de Cara (C) | Buje | Barreno Máximo | Claro de Montaje(B)* | Peso Aprox. (lb) |
|--------------|--------------------|-------------------|--------------|----------------|----------------------|------------------|
| 18 | CSD18026X30 | 26 | MXT30 | 3 | 7/8 | 164 |
| 18 | CSD18026X35 | 26 | MXT35 | 3 1/2 | 7/8 | 163 |
| 18 | CSD18026X40 | 26 | MXT40 | 4 | 1 | 174 |
| 18 | CSD18026X45 | 26 | MXT45 | 4 1/2 | 1 | 187 |
| 18 | CSD18026X50 | 26 | MXT50 | 5 | 1 | 197 |
| 18 | CSD18028X25 | 28 | MXT25 | 2 1/2 | 3/4 | 180 |
| 18 | CSD18028X30 | 28 | MXT30 | 3 | 7/8 | 187 |
| 18 | CSD18028X35 | 28 | MXT35 | 3 1/2 | 7/8 | 185 |
| 18 | CSD18028X40 | 28 | MXT40 | 4 | 1 | 195 |
| 18 | CSD18030X25 | 30 | MXT25 | 2 1/2 | 3/4 | 188 |
| 18 | CSD18030X30 | 30 | MXT30 | 3 | 7/8 | 194 |
| 18 | CSD18030X35 | 30 | MXT35 | 3 1/2 | 7/8 | 193 |
| 18 | CSD18030X40 | 30 | MXT40 | 4 | 1 | 203 |
| 18 | CSD18030X45 | 30 | MXT45 | 4 1/2 | 1 | 216 |
| 18 | CSD18032X25 | 32 | MXT25 | 2 1/2 | 3/4 | 196 |
| 18 | CSD18032X30 | 32 | MXT30 | 3 | 7/8 | 202 |
| 18 | CSD18032X35 | 32 | MXT35 | 3 1/2 | 7/8 | 201 |
| 18 | CSD18032X40 | 32 | MXT40 | 4 | 1 | 211 |
| 18 | CSD18032X45 | 32 | MXT45 | 4 1/2 | 1 | 224 |
| 18 | CSD18032X50 | 32 | MXT50 | 5 | 1 | 233 |
| 18 | CSD18034X35 | 34 | MXT35 | 3 1/2 | 7/8 | 209 |
| 18 | CSD18036X25 | 36 | MXT25 | 2 1/2 | 3/4 | 212 |
| 18 | CSD18036X30 | 36 | MXT30 | 3 | 7/8 | 218 |
| 18 | CSD18036X35 | 36 | MXT35 | 3 1/2 | 7/8 | 217 |
| 18 | CSD18036X40 | 36 | MXT40 | 4 | 1 | 227 |
| 18 | CSD18036X45 | 36 | MXT45 | 4 1/2 | 1 | 240 |
| 18 | CSD18036X50 | 36 | MXT50 | 5 | 1 | 248 |
| 18 | CSD18038X25 | 38 | MXT25 | 2 1/2 | 3/4 | 220 |
| 18 | CSD18038X30 | 38 | MXT30 | 3 | 7/8 | 226 |
| 18 | CSD18038X35 | 38 | MXT35 | 3 1/2 | 7/8 | 225 |
| 18 | CSD18038X40 | 38 | MXT40 | 4 | 1 | 235 |
| 18 | CSD18038X45 | 38 | MXT45 | 4 1/2 | 1 | 248 |
| 18 | CSD18038X50 | 38 | MXT50 | 5 | 1 | 256 |
| 18 | CSD18040X25 | 40 | MXT25 | 2 1/2 | 3/4 | 243 |
| 18 | CSD18040X30 | 40 | MXT30 | 3 | 7/8 | 248 |
| 18 | CSD18040X35 | 40 | MXT35 | 3 1/2 | 7/8 | 247 |
| 18 | CSD18040X40 | 40 | MXT40 | 4 | 1 | 256 |
| 18 | CSD18040X45 | 40 | MXT45 | 4 1/2 | 1 | 269 |
| 18 | CSD18040X50 | 40 | MXT50 | 5 | 1 | 276 |
| 18 | CSD18042X25 | 42 | MXT25 | 2 1/2 | 3/4 | 251 |
| 18 | CSD18042X30 | 42 | MXT30 | 3 | 7/8 | 256 |
| 18 | CSD18042X35 | 42 | MXT35 | 3 1/2 | 7/8 | 255 |
| 18 | CSD18042X40 | 42 | MXT40 | 4 | 1 | 269 |
| 18 | CSD18042X45 | 42 | MXT45 | 4 1/2 | 1 | 277 |
| 18 | CSD18044X25 | 44 | MXT25 | 2 1/2 | 3/4 | 259 |
| 18 | CSD18044X30 | 44 | MXT30 | 3 | 7/8 | 264 |
| 18 | CSD18044X35 | 44 | MXT35 | 3 1/2 | 7/8 | 263 |
| 18 | CSD18044X40 | 44 | MXT40 | 4 | 1 | 271 |
| 18 | CSD18044X45 | 44 | MXT45 | 4 1/2 | 1 | 285 |
| 18 | CSD18044X50 | 44 | MXT50 | 5 | 1 | 292 |
| 18 | CSD18044X60 | 44 | MXT60 | 6 | 1 1/8 | 308 |
| 18 | CSD18046X25 | 46 | MXT25 | 2 1/2 | 3/4 | 312 |
| 18 | CSD18046X30 | 46 | MXT30 | 3 | 7/8 | 317 |
| 18 | CSD18046X35 | 46 | MXT35 | 3 1/2 | 7/8 | 316 |

Poleas de Tambor de Servicio Estándar

| Diámetro (A) | Número de Parte | Ancho de Cara (C) | Buje | Barreno Máximo | Claro de Montaje(B)* | Peso Aprox. (lb) |
|--------------|--------------------|-------------------|--------------|----------------|----------------------|------------------|
| 18 | CSD18046X40 | 46 | MXT40 | 4 | 1 | 324 |
| 18 | CSD18046X45 | 46 | MXT45 | 4 1/2 | 1 | 337 |
| 18 | CSD18051X25 | 51 | MXT25 | 2 1/2 | 3/4 | 337 |
| 18 | CSD18051X30 | 51 | MXT30 | 3 | 7/8 | 342 |
| 18 | CSD18051X35 | 51 | MXT35 | 3 1/2 | 7/8 | 341 |
| 18 | CSD18051X40 | 51 | MXT40 | 4 | 1 | 349 |
| 18 | CSD18051X45 | 51 | MXT45 | 4 1/2 | 1 | 362 |
| 18 | CSD18051X50 | 51 | MXT50 | 5 | 1 | 369 |
| 18 | CSD18051X60 | 51 | MXT60 | 6 | 1 1/8 | 385 |
| 18 | CSD18054X25 | 54 | MXT25 | 2 1/2 | 3/4 | 352 |
| 18 | CSD18054X30 | 54 | MXT30 | 3 | 7/8 | 356 |
| 18 | CSD18054X35 | 54 | MXT35 | 3 1/2 | 7/8 | 355 |
| 18 | CSD18054X40 | 54 | MXT40 | 4 | 1 | 364 |
| 18 | CSD18054X45 | 54 | MXT45 | 4 1/2 | 1 | 377 |
| 18 | CSD18054X50 | 54 | MXT50 | 5 | 1 | 384 |
| 18 | CSD18057X25 | 57 | MXT25 | 2 1/2 | 3/4 | 367 |
| 18 | CSD18057X30 | 57 | MXT30 | 3 | 7/8 | 371 |
| 18 | CSD18057X35 | 57 | MXT35 | 3 1/2 | 7/8 | 370 |
| 18 | CSD18057X40 | 57 | MXT40 | 4 | 1 | 379 |
| 18 | CSD18057X45 | 57 | MXT45 | 4 1/2 | 1 | 391 |
| 18 | CSD18057X50 | 57 | MXT50 | 5 | 1 | 398 |
| 18 | CSD18057X60 | 57 | MXT60 | 6 | 1 1/8 | 415 |
| 18 | CSD18060X25 | 60 | MXT25 | 2 1/2 | 3/4 | 396 |
| 18 | CSD18060X30 | 60 | MXT30 | 3 | 7/8 | 400 |
| 18 | CSD18060X35 | 60 | MXT35 | 3 1/2 | 7/8 | 399 |
| 18 | CSD18060X40 | 60 | MXT40 | 4 | 1 | 406 |
| 18 | CSD18060X45 | 60 | MXT45 | 4 1/2 | 1 | 419 |
| 18 | CSD18063X25 | 63 | MXT25 | 2 1/2 | 3/4 | 411 |
| 18 | CSD18063X30 | 63 | MXT30 | 3 | 7/8 | 415 |
| 18 | CSD18063X35 | 63 | MXT35 | 3 1/2 | 7/8 | 414 |
| 18 | CSD18063X40 | 63 | MXT40 | 4 | 1 | 421 |
| 18 | CSD18063X45 | 63 | MXT45 | 4 1/2 | 1 | 434 |
| 18 | CSD18063X50 | 63 | MXT50 | 5 | 1 | 439 |
| 18 | CSD18063X60 | 63 | MXT60 | 6 | 1 1/8 | 455 |
| 18 | CSD18063X70 | 63 | MXT70 | 7 | 1 1/4 | 478 |
| 18 | CSD18066X25 | 66 | MXT25 | 2 1/2 | 3/4 | 509 |
| 18 | CSD18066X30 | 66 | MXT30 | 3 | 7/8 | 511 |
| 18 | CSD18066X35 | 66 | MXT35 | 3 1/2 | 7/8 | 510 |
| 18 | CSD18066X40 | 66 | MXT40 | 4 | 1 | 516 |
| 18 | CSD18066X45 | 66 | MXT45 | 4 1/2 | 1 | 529 |
| 20 | CSD20010X25 | 10 | MXT25 | 2 1/2 | 3/4 | 110 |
| 20 | CSD20012X25 | 12 | MXT25 | 2 1/2 | 3/4 | 119 |
| 20 | CSD20012X30 | 12 | MXT30 | 3 | 7/8 | 126 |
| 20 | CSD20012X35 | 12 | MXT35 | 3 1/2 | 7/8 | 125 |
| 20 | CSD20012X40 | 12 | MXT40 | 4 | 1 | 136 |
| 20 | CSD20014X25 | 14 | MXT25 | 2 1/2 | 3/4 | 128 |
| 20 | CSD20014X30 | 14 | MXT30 | 3 | 7/8 | 135 |
| 20 | CSD20014X35 | 14 | MXT35 | 3 1/2 | 7/8 | 134 |
| 20 | CSD20014X40 | 14 | MXT40 | 4 | 1 | 145 |
| 20 | CSD20014X45 | 14 | MXT45 | 4 1/2 | 1 | 162 |
| 20 | CSD20016X25 | 16 | MXT25 | 2 1/2 | 3/4 | 137 |
| 20 | CSD20016X30 | 16 | MXT30 | 3 | 7/8 | 144 |
| 20 | CSD20016X35 | 16 | MXT35 | 3 1/2 | 7/8 | 143 |
| 20 | CSD20016X40 | 16 | MXT40 | 4 | 1 | 154 |

* Posición general para la cara del buje - para otras posiciones consulte a ingeniería.

LOS PRODUCTOS QUE SE ENCUENTRAN EN NEGRITAS LOS TENEMOS EN EXISTENCIA.

Los otros tamaños los tenemos disponibles para pronta entrega desde la planta *Martin* más cercana.

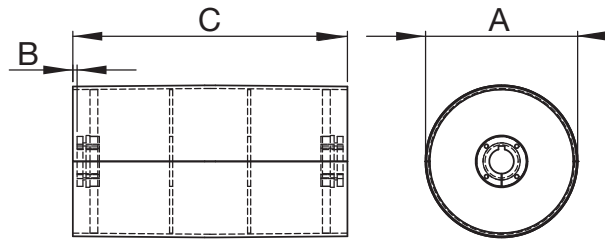

Poleas de Tambor de Servicio Estándar

| Diámetro (A) | Número de Parte | Ancho de Cara (C) | Buje | Barreno Máximo | Claro de Montaje(B)* | Peso Aprox. (lb) |
|--------------|--------------------|-------------------|--------------|----------------|----------------------|------------------|
| 20 | CSD20016X45 | 16 | MXT45 | 4½ | 1 | 171 |
| 20 | CSD20018X25 | 18 | MXT25 | 2½ | ¾ | 145 |
| 20 | CSD20018X30 | 18 | MXT30 | 3 | ¾ | 153 |
| 20 | CSD20018X35 | 18 | MXT35 | 3½ | ¾ | 152 |
| 20 | CSD20018X40 | 18 | MXT40 | 4 | 1 | 163 |
| 20 | CSD20018X45 | 18 | MXT45 | 4½ | 1 | 180 |
| 20 | CSD20020X25 | 20 | MXT25 | 2½ | ¾ | 154 |
| 20 | CSD20020X30 | 20 | MXT30 | 3 | ¾ | 162 |
| 20 | CSD20020X35 | 20 | MXT35 | 3½ | ¾ | 161 |
| 20 | CSD20020X40 | 20 | MXT40 | 4 | 1 | 171 |
| 20 | CSD20020X45 | 20 | MXT45 | 4½ | 1 | 189 |
| 20 | CSD20022X25 | 22 | MXT25 | 2½ | ¾ | 163 |
| 20 | CSD20022X30 | 22 | MXT30 | 3 | ¾ | 171 |
| 20 | CSD20022X35 | 22 | MXT35 | 3½ | ¾ | 169 |
| 20 | CSD20022X40 | 22 | MXT40 | 4 | 1 | 180 |
| 20 | CSD20022X45 | 22 | MXT45 | 4½ | 1 | 198 |
| 20 | CSD20024X25 | 24 | MXT25 | 2½ | ¾ | 172 |
| 20 | CSD20024X30 | 24 | MXT30 | 3 | ¾ | 179 |
| 20 | CSD20024X35 | 24 | MXT35 | 3½ | ¾ | 178 |
| 20 | CSD20024X40 | 24 | MXT40 | 4 | 1 | 189 |
| 20 | CSD20024X45 | 24 | MXT45 | 4½ | 1 | 206 |
| 20 | CSD20026X25 | 26 | MXT25 | 2½ | ¾ | 181 |
| 20 | CSD20026X30 | 26 | MXT30 | 3 | ¾ | 188 |
| 20 | CSD20026X35 | 26 | MXT35 | 3½ | ¾ | 187 |
| 20 | CSD20026X40 | 26 | MXT40 | 4 | 1 | 198 |
| 20 | CSD20026X45 | 26 | MXT45 | 4½ | 1 | 215 |
| 20 | CSD20026X50 | 26 | MXT50 | 5 | 1 | 225 |
| 20 | CSD20028X25 | 28 | MXT25 | 2½ | ¾ | 209 |
| 20 | CSD20028X30 | 28 | MXT30 | 3 | ¾ | 215 |
| 20 | CSD20028X35 | 28 | MXT35 | 3½ | ¾ | 214 |
| 20 | CSD20028X40 | 28 | MXT40 | 4 | 1 | 229 |
| 20 | CSD20028X50 | 28 | MXT50 | 5 | 1 | 250 |
| 20 | CSD20030X25 | 30 | MXT25 | 2½ | ¾ | 218 |
| 20 | CSD20030X30 | 30 | MXT30 | 3 | ¾ | 224 |
| 20 | CSD20030X35 | 30 | MXT35 | 3½ | ¾ | 223 |
| 20 | CSD20030X40 | 30 | MXT40 | 4 | 1 | 233 |
| 20 | CSD20030X45 | 30 | MXT45 | 4½ | 1 | 250 |
| 20 | CSD20032X25 | 32 | MXT25 | 2½ | ¾ | 227 |
| 20 | CSD20032X30 | 32 | MXT30 | 3 | ¾ | 233 |
| 20 | CSD20032X35 | 32 | MXT35 | 3½ | ¾ | 232 |
| 20 | CSD20032X40 | 32 | MXT40 | 4 | 1 | 242 |
| 20 | CSD20032X45 | 32 | MXT45 | 4½ | 1 | 259 |
| 20 | CSD20032X50 | 32 | MXT50 | 5 | 1 | 267 |
| 20 | CSD20034X25 | 34 | MXT25 | 2½ | ¾ | 236 |
| 20 | CSD20034X35 | 34 | MXT35 | 3½ | ¾ | 241 |
| 20 | CSD20034X40 | 34 | MXT40 | 4 | 1 | 250 |
| 20 | CSD20034X45 | 34 | MXT45 | 4½ | 1 | 268 |
| 20 | CSD20036X25 | 36 | MXT25 | 2½ | ¾ | 244 |
| 20 | CSD20036X30 | 36 | MXT30 | 3 | ¾ | 251 |
| 20 | CSD20036X35 | 36 | MXT35 | 3½ | ¾ | 250 |
| 20 | CSD20036X40 | 36 | MXT40 | 4 | 1 | 259 |
| 20 | CSD20036X45 | 36 | MXT45 | 4½ | 1 | 276 |
| 20 | CSD20036X70 | 36 | MXT70 | 7 | 1¼ | 326 |
| 20 | CSD20038X25 | 38 | MXT25 | 2½ | ¾ | 253 |

Poleas de Tambor de Servicio Estándar

| Diámetro (A) | Número de Parte | Ancho de Cara (C) | Buje | Barreno Máximo | Claro de Montaje(B)* | Peso Aprox. (lb) |
|--------------|--------------------|-------------------|--------------|----------------|----------------------|------------------|
| 20 | CSD20038X30 | 38 | MXT30 | 3 | ¾ | 259 |
| 20 | CSD20038X35 | 38 | MXT35 | 3½ | ¾ | 258 |
| 20 | CSD20038X40 | 38 | MXT40 | 4 | 1 | 268 |
| 20 | CSD20038X45 | 38 | MXT45 | 4½ | 1 | 285 |
| 20 | CSD20038X50 | 38 | MXT50 | 5 | 1 | 294 |
| 20 | CSD20038X60 | 38 | MXT60 | 6 | 1½ | 308 |
| 20 | CSD20040X25 | 40 | MXT25 | 2½ | ¾ | 282 |
| 20 | CSD20040X30 | 40 | MXT30 | 3 | ¾ | 286 |
| 20 | CSD20040X35 | 40 | MXT35 | 3½ | ¾ | 285 |
| 20 | CSD20040X40 | 40 | MXT40 | 4 | 1 | 294 |
| 20 | CSD20040X45 | 40 | MXT45 | 4½ | 1 | 311 |
| 20 | CSD20040X50 | 40 | MXT50 | 5 | 1 | 318 |
| 20 | CSD20042X30 | 42 | MXT30 | 3 | ¾ | 295 |
| 20 | CSD20042X35 | 42 | MXT35 | 3½ | ¾ | 294 |
| 20 | CSD20042X40 | 42 | MXT40 | 4 | 1 | 303 |
| 20 | CSD20042X45 | 42 | MXT45 | 4½ | 1 | 320 |
| 20 | CSD20044X30 | 44 | MXT30 | 3 | ¾ | 304 |
| 20 | CSD20044X35 | 44 | MXT35 | 3½ | ¾ | 303 |
| 20 | CSD20044X40 | 44 | MXT40 | 4 | 1 | 311 |
| 20 | CSD20044X45 | 44 | MXT45 | 4½ | 1 | 329 |
| 20 | CSD20046X30 | 46 | MXT30 | 3 | ¾ | 363 |
| 20 | CSD20046X35 | 46 | MXT35 | 3½ | ¾ | 362 |
| 20 | CSD20046X40 | 46 | MXT40 | 4 | 1 | 370 |
| 20 | CSD20046X50 | 46 | MXT50 | 5 | 1 | 394 |
| 20 | CSD20051X25 | 51 | MXT25 | 2½ | ¾ | 385 |
| 20 | CSD20051X30 | 51 | MXT30 | 3 | ¾ | 390 |
| 20 | CSD20051X35 | 51 | MXT35 | 3½ | ¾ | 389 |
| 20 | CSD20051X40 | 51 | MXT40 | 4 | 1 | 398 |
| 20 | CSD20051X45 | 51 | MXT45 | 4½ | 1 | 414 |
| 20 | CSD20051X50 | 51 | MXT50 | 5 | 1 | 421 |
| 20 | CSD20054X30 | 54 | MXT30 | 3 | ¾ | 407 |
| 20 | CSD20054X35 | 54 | MXT35 | 3½ | ¾ | 406 |
| 20 | CSD20054X40 | 54 | MXT40 | 4 | 1 | 414 |
| 20 | CSD20054X45 | 54 | MXT45 | 4½ | 1 | 431 |
| 20 | CSD20054X50 | 54 | MXT50 | 5 | 1 | 438 |
| 20 | CSD20057X25 | 57 | MXT25 | 2½ | ¾ | 418 |
| 20 | CSD20057X30 | 57 | MXT30 | 3 | ¾ | 423 |
| 20 | CSD20057X35 | 57 | MXT35 | 3½ | ¾ | 422 |
| 20 | CSD20057X40 | 57 | MXT40 | 4 | 1 | 431 |
| 20 | CSD20057X45 | 57 | MXT45 | 4½ | 1 | 447 |
| 20 | CSD20057X50 | 57 | MXT50 | 5 | 1 | 454 |
| 20 | CSD20060X30 | 60 | MXT30 | 3 | ¾ | 457 |
| 20 | CSD20060X35 | 60 | MXT35 | 3½ | ¾ | 456 |
| 20 | CSD20060X40 | 60 | MXT40 | 4 | 1 | 464 |
| 20 | CSD20060X45 | 60 | MXT45 | 4½ | 1 | 480 |
| 20 | CSD20060X50 | 60 | MXT50 | 5 | 1 | 486 |
| 20 | CSD20063X25 | 63 | MXT25 | 2½ | ¾ | 470 |
| 20 | CSD20063X30 | 63 | MXT30 | 3 | ¾ | 474 |
| 20 | CSD20063X35 | 63 | MXT35 | 3½ | ¾ | 473 |
| 20 | CSD20063X40 | 63 | MXT40 | 4 | 1 | 480 |
| 20 | CSD20063X45 | 63 | MXT45 | 4½ | 1 | 498 |
| 20 | CSD20063X50 | 63 | MXT50 | 5 | 1 | 502 |
| 20 | CSD20063X60 | 63 | MXT60 | 6 | 1½ | 513 |
| 20 | CSD20063X70 | 63 | MXT70 | 7 | 1¼ | 542 |

* Posición general para la cara del buje - para otras posiciones consulte a ingeniería.

LOS PRODUCTOS QUE SE ENCUENTRAN EN NEGRITAS LOS TENEMOS EN EXISTENCIA.

Los otros tamaños los tenemos disponibles para pronta entrega desde la planta *Martin* más cercana.

Poleas de Tambor Servicio Estándar

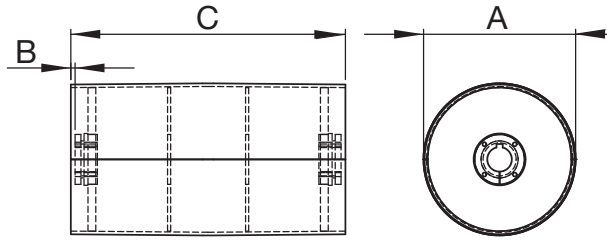

Poleas de Tambor de Servicio Estándar

| Diámetro (A) | Número de Parte | Ancho de Cara (C) | Buje | Barreno Máximo | Claro de Montaje(B)* | Peso Aprox. (lb) |
|--------------|--------------------|-------------------|--------------|----------------|----------------------|------------------|
| 20 | CSD20066X30 | 66 | MXT30 | 3 | 7/8 | 584 |
| 20 | CSD20066X35 | 66 | MXT35 | 3 1/2 | 7/8 | 582 |
| 20 | CSD20066X40 | 66 | MXT40 | 4 | 1 | 589 |
| 20 | CSD20066X45 | 66 | MXT45 | 4 1/2 | 1 | 605 |
| 20 | CSD20066X70 | 66 | MXT70 | 7 | 1 1/4 | 646 |
| 20 | CSD20076X40 | 76 | MXT40 | 4 | 1 | 655 |
| 20 | CSD20076X45 | 76 | MXT45 | 4 1/2 | 1 | 672 |
| 20 | CSD20087X35 | 87 | MXT35 | 3 1/2 | 7/8 | 723 |
| 20 | CSD20087X45 | 87 | MXT45 | 4 1/2 | 1 | 746 |
| 24 | CSD24012X30 | 12 | MXT30 | 3 | 7/8 | 194 |
| 24 | CSD24012X35 | 12 | MXT35 | 3 1/2 | 7/8 | 192 |
| 24 | CSD24012X40 | 12 | MXT40 | 4 | 1 | 202 |
| 24 | CSD24014X30 | 14 | MXT30 | 3 | 7/8 | 204 |
| 24 | CSD24014X35 | 14 | MXT35 | 3 1/2 | 7/8 | 203 |
| 24 | CSD24014X40 | 14 | MXT40 | 4 | 1 | 213 |
| 24 | CSD24014X45 | 14 | MXT45 | 4 1/2 | 1 | 213 |
| 24 | CSD24016X30 | 16 | MXT30 | 3 | 7/8 | 215 |
| 24 | CSD24016X35 | 16 | MXT35 | 3 1/2 | 7/8 | 214 |
| 24 | CSD24016X40 | 16 | MXT40 | 4 | 1 | 223 |
| 24 | CSD24016X45 | 16 | MXT45 | 4 1/2 | 1 | 224 |
| 24 | CSD24016X50 | 16 | MXT50 | 5 | 1 | 233 |
| 24 | CSD24018X30 | 18 | MXT30 | 3 | 7/8 | 225 |
| 24 | CSD24018X35 | 18 | MXT35 | 3 1/2 | 7/8 | 224 |
| 24 | CSD24018X40 | 18 | MXT40 | 4 | 1 | 234 |
| 24 | CSD24018X45 | 18 | MXT45 | 4 1/2 | 1 | 234 |
| 24 | CSD24018X50 | 18 | MXT50 | 5 | 1 | 244 |
| 24 | CSD24020X30 | 20 | MXT30 | 3 | 7/8 | 236 |
| 24 | CSD24020X35 | 20 | MXT35 | 3 1/2 | 7/8 | 235 |
| 24 | CSD24020X40 | 20 | MXT40 | 4 | 1 | 245 |
| 24 | CSD24020X45 | 20 | MXT45 | 4 1/2 | 1 | 245 |
| 24 | CSD24020X50 | 20 | MXT50 | 5 | 1 | 255 |
| 24 | CSD24022X30 | 22 | MXT30 | 3 | 7/8 | 247 |
| 24 | CSD24022X35 | 22 | MXT35 | 3 1/2 | 7/8 | 246 |
| 24 | CSD24022X40 | 22 | MXT40 | 4 | 1 | 255 |
| 24 | CSD24022X45 | 22 | MXT45 | 4 1/2 | 1 | 255 |
| 24 | CSD24022X50 | 22 | MXT50 | 5 | 1 | 265 |
| 24 | CSD24024X30 | 24 | MXT30 | 3 | 7/8 | 257 |
| 24 | CSD24024X35 | 24 | MXT35 | 3 1/2 | 7/8 | 256 |
| 24 | CSD24024X40 | 24 | MXT40 | 4 | 1 | 266 |
| 24 | CSD24024X45 | 24 | MXT45 | 4 1/2 | 1 | 266 |
| 24 | CSD24024X50 | 24 | MXT50 | 5 | 1 | 276 |
| 24 | CSD24026X25 | 26 | MXT25 | 2 1/2 | 3/4 | 262 |
| 24 | CSD24026X30 | 26 | MXT30 | 3 | 7/8 | 268 |
| 24 | CSD24026X35 | 26 | MXT35 | 3 1/2 | 7/8 | 267 |
| 24 | CSD24026X40 | 26 | MXT40 | 4 | 1 | 276 |
| 24 | CSD24026X45 | 26 | MXT45 | 4 1/2 | 1 | 276 |
| 24 | CSD24026X50 | 26 | MXT50 | 5 | 1 | 286 |
| 24 | CSD24028X25 | 28 | MXT25 | 2 1/2 | 3/4 | 301 |
| 24 | CSD24028X30 | 28 | MXT30 | 3 | 7/8 | 306 |
| 24 | CSD24028X40 | 28 | MXT40 | 4 | 1 | 314 |
| 24 | CSD24028X50 | 28 | MXT50 | 5 | 1 | 322 |
| 24 | CSD24028X60 | 28 | MXT60 | 6 | 1 1/8 | 337 |
| 24 | CSD24030X30 | 30 | MXT30 | 3 | 7/8 | 317 |
| 24 | CSD24030X35 | 30 | MXT35 | 3 1/2 | 7/8 | 316 |

Poleas de Tambor de Servicio Estándar

| Diámetro (A) | Número de Parte | Ancho de Cara (C) | Buje | Barreno Máximo | Claro de Montaje(B)* | Peso Aprox. (lb) |
|--------------|--------------------|-------------------|--------------|----------------|----------------------|------------------|
| 24 | CSD24030X40 | 30 | MXT40 | 4 | 1 | 324 |
| 24 | CSD24030X45 | 30 | MXT45 | 4 1/2 | 1 | 324 |
| 24 | CSD24030X50 | 30 | MXT50 | 5 | 1 | 333 |
| 24 | CSD24032X25 | 32 | MXT25 | 2 1/2 | 3/4 | 343 |
| 24 | CSD24032X30 | 32 | MXT30 | 3 | 7/8 | 327 |
| 24 | CSD24032X35 | 32 | MXT35 | 3 1/2 | 7/8 | 326 |
| 24 | CSD24032X40 | 32 | MXT40 | 4 | 1 | 335 |
| 24 | CSD24032X45 | 32 | MXT45 | 4 1/2 | 1 | 335 |
| 24 | CSD24032X50 | 32 | MXT50 | 5 | 1 | 343 |
| 24 | CSD24032X70 | 32 | MXT70 | 7 | 1 1/4 | 385 |
| 24 | CSD24032X80 | 32 | MXT80 | 8 | 1 1/2 | 424 |
| 24 | CSD24034X30 | 34 | MXT30 | 3 | 7/8 | 338 |
| 24 | CSD24034X45 | 34 | MXT45 | 4 1/2 | 1 | 345 |
| 24 | CSD24036X30 | 36 | MXT30 | 3 | 7/8 | 348 |
| 24 | CSD24036X35 | 36 | MXT35 | 3 1/2 | 7/8 | 347 |
| 24 | CSD24036X40 | 36 | MXT40 | 4 | 1 | 356 |
| 24 | CSD24036X45 | 36 | MXT45 | 4 1/2 | 1 | 356 |
| 24 | CSD24036X50 | 36 | MXT50 | 5 | 1 | 364 |
| 24 | CSD24036X60 | 36 | MXT60 | 6 | 1 1/8 | 378 |
| 24 | CSD24038X25 | 38 | MXT25 | 2 1/2 | 3/4 | 354 |
| 24 | CSD24038X30 | 38 | MXT30 | 3 | 7/8 | 359 |
| 24 | CSD24038X35 | 38 | MXT35 | 3 1/2 | 7/8 | 358 |
| 24 | CSD24038X40 | 38 | MXT40 | 4 | 1 | 366 |
| 24 | CSD24038X45 | 38 | MXT45 | 4 1/2 | 1 | 366 |
| 24 | CSD24038X50 | 38 | MXT50 | 5 | 1 | 375 |
| 24 | CSD24038X60 | 38 | MXT60 | 6 | 1 1/8 | 390 |
| 24 | CSD24038X70 | 38 | MXT70 | 7 | 1 1/4 | 416 |
| 24 | CSD24040X25 | 40 | MXT25 | 2 1/2 | 3/4 | 394 |
| 24 | CSD24040X30 | 40 | MXT30 | 3 | 7/8 | 397 |
| 24 | CSD24040X35 | 40 | MXT35 | 3 1/2 | 7/8 | 396 |
| 24 | CSD24040X40 | 40 | MXT40 | 4 | 1 | 403 |
| 24 | CSD24040X45 | 40 | MXT45 | 4 1/2 | 1 | 409 |
| 24 | CSD24040X50 | 40 | MXT50 | 5 | 1 | 411 |
| 24 | CSD24040X60 | 40 | MXT60 | 6 | 1 1/8 | 423 |
| 24 | CSD24040X70 | 40 | MXT70 | 7 | 1 1/4 | 447 |
| 24 | CSD24042X30 | 42 | MXT30 | 3 | 7/8 | 408 |
| 24 | CSD24042X35 | 42 | MXT35 | 3 1/2 | 7/8 | 407 |
| 24 | CSD24042X40 | 42 | MXT40 | 4 | 1 | 414 |
| 24 | CSD24042X45 | 42 | MXT45 | 4 1/2 | 1 | 414 |
| 24 | CSD24042X50 | 42 | MXT50 | 5 | 1 | 421 |
| 24 | CSD24044X25 | 44 | MXT25 | 2 1/2 | 3/4 | 415 |
| 24 | CSD24044X30 | 44 | MXT30 | 3 | 7/8 | 418 |
| 24 | CSD24044X35 | 44 | MXT35 | 3 1/2 | 7/8 | 417 |
| 24 | CSD24044X40 | 44 | MXT40 | 4 | 1 | 424 |
| 24 | CSD24044X45 | 44 | MXT45 | 4 1/2 | 1 | 425 |
| 24 | CSD24044X50 | 44 | MXT50 | 5 | 1 | 432 |
| 24 | CSD24044X60 | 44 | MXT60 | 6 | 1 1/8 | 444 |
| 24 | CSD24044X70 | 44 | MXT70 | 7 | 1 1/4 | 468 |
| 24 | CSD24044X80 | 44 | MXT80 | 8 | 1 1/2 | 505 |
| 24 | CSD24046X30 | 46 | MXT30 | 3 | 7/8 | 488 |
| 24 | CSD24046X35 | 46 | MXT35 | 3 1/2 | 7/8 | 487 |
| 24 | CSD24046X40 | 46 | MXT40 | 4 | 1 | 494 |
| 24 | CSD24046X45 | 46 | MXT45 | 4 1/2 | 1 | 495 |
| 24 | CSD24046X50 | 46 | MXT50 | 5 | 1 | 502 |

* Posición general para la cara del buje - para otras posiciones consulte a ingeniería.

LOS PRODUCTOS QUE SE ENCUENTRAN EN NEGRITAS LOS TENEMOS EN EXISTENCIA.

Los otros tamaños los tenemos disponibles en pronta entrega desde la planta *Martin* más cercana.

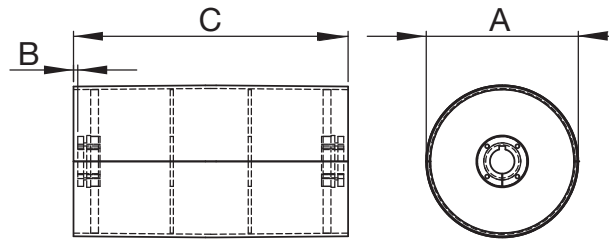

Poleas de Tambor de Servicio Estándar

| Diámetro (A) | Número de Parte | Ancho de Cara (C) | Buje | Barreno Máximo | Claro de Montaje(B)* | Peso Aprox. (lb) |
|--------------|--------------------|-------------------|--------------|----------------|----------------------|------------------|
| 24 | CSD24046X60 | 46 | MXT60 | 6 | 1½ | 514 |
| 24 | CSD24046X70 | 46 | MXT70 | 7 | 1¼ | 538 |
| 24 | CSD24051X25 | 51 | MXT25 | 2½ | ¾ | 518 |
| 24 | CSD24051X30 | 51 | MXT30 | 3 | ¾ | 521 |
| 24 | CSD24051X35 | 51 | MXT35 | 3½ | ¾ | 520 |
| 24 | CSD24051X40 | 51 | MXT40 | 4 | 1 | 527 |
| 24 | CSD24051X45 | 51 | MXT45 | 4½ | 1 | 528 |
| 24 | CSD24051X50 | 51 | MXT50 | 5 | 1 | 535 |
| 24 | CSD24051X60 | 51 | MXT60 | 6 | 1½ | 547 |
| 24 | CSD24051X70 | 51 | MXT70 | 7 | 1¼ | 571 |
| 24 | CSD24054X25 | 54 | MXT25 | 2½ | ¾ | 537 |
| 24 | CSD24054X30 | 54 | MXT30 | 3 | ¾ | 541 |
| 24 | CSD24054X35 | 54 | MXT35 | 3½ | ¾ | 540 |
| 24 | CSD24054X40 | 54 | MXT40 | 4 | 1 | 547 |
| 24 | CSD24054X45 | 54 | MXT45 | 4½ | 1 | 547 |
| 24 | CSD24054X50 | 54 | MXT50 | 5 | 1 | 554 |
| 24 | CSD24054X60 | 54 | MXT60 | 6 | 1½ | 567 |
| 24 | CSD24054X70 | 54 | MXT70 | 7 | 1¼ | 591 |
| 24 | CSD24057X25 | 57 | MXT25 | 2½ | ¾ | 557 |
| 24 | CSD24057X30 | 57 | MXT30 | 3 | ¾ | 561 |
| 24 | CSD24057X35 | 57 | MXT35 | 3½ | ¾ | 560 |
| 24 | CSD24057X40 | 57 | MXT40 | 4 | 1 | 567 |
| 24 | CSD24057X45 | 57 | MXT45 | 4½ | 1 | 567 |
| 24 | CSD24057X50 | 57 | MXT50 | 5 | 1 | 574 |
| 24 | CSD24057X60 | 57 | MXT60 | 6 | 1½ | 587 |
| 24 | CSD24057X70 | 57 | MXT70 | 7 | 1¼ | 611 |
| 24 | CSD24057X80 | 57 | MXT80 | 8 | 1½ | 648 |
| 24 | CSD24060X30 | 60 | MXT30 | 3 | ¾ | 608 |
| 24 | CSD24060X35 | 60 | MXT35 | 3½ | ¾ | 607 |
| 24 | CSD24060X40 | 60 | MXT40 | 4 | 1 | 613 |
| 24 | CSD24060X45 | 60 | MXT45 | 4½ | 1 | 613 |
| 24 | CSD24060X50 | 60 | MXT50 | 5 | 1 | 618 |
| 24 | CSD24063X25 | 63 | MXT25 | 2½ | ¾ | 625 |
| 24 | CSD24063X30 | 63 | MXT30 | 3 | ¾ | 627 |
| 24 | CSD24063X35 | 63 | MXT35 | 3½ | ¾ | 626 |
| 24 | CSD24063X40 | 63 | MXT40 | 4 | 1 | 633 |
| 24 | CSD24063X45 | 63 | MXT45 | 4½ | 1 | 633 |
| 24 | CSD24063X50 | 63 | MXT50 | 5 | 1 | 638 |
| 24 | CSD24063X60 | 63 | MXT60 | 6 | 1½ | 649 |
| 24 | CSD24063X70 | 63 | MXT70 | 7 | 1¼ | 670 |
| 24 | CSD24063X80 | 63 | MXT80 | 8 | 1½ | 704 |
| 24 | CSD24066X30 | 66 | MXT30 | 3 | ¾ | 765 |
| 24 | CSD24066X35 | 66 | MXT35 | 3½ | ¾ | 764 |
| 24 | CSD24066X40 | 66 | MXT40 | 4 | 1 | 769 |
| 24 | CSD24066X45 | 66 | MXT45 | 4½ | 1 | 769 |
| 24 | CSD24066X50 | 66 | MXT50 | 5 | 1 | 773 |
| 24 | CSD24066X60 | 66 | MXT60 | 6 | 1½ | 782 |
| 24 | CSD24066X70 | 66 | MXT70 | 7 | 1¼ | 800 |
| 24 | CSD24076X45 | 76 | MXT45 | 4½ | 1 | 849 |
| 24 | CSD24087X45 | 87 | MXT45 | 4½ | 1 | 937 |
| 30 | CSD30012X30 | 12 | MXT30 | 3 | ¾ | 317 |
| 30 | CSD30012X35 | 12 | MXT35 | 3½ | ¾ | 316 |
| 30 | CSD30012X40 | 12 | MXT40 | 4 | 1 | 325 |
| 30 | CSD30014X30 | 14 | MXT30 | 3 | ¾ | 315 |

Poleas de Tambor de Servicio Estándar

| Diámetro (A) | Número de Parte | Ancho de Cara (C) | Buje | Barreno Máximo | Claro de Montaje(B)* | Peso Aprox. (lb) |
|--------------|-----------------|-------------------|-------|----------------|----------------------|------------------|
| 30 | CSD30014X35 | 14 | MXT35 | 3½ | ¾ | 314 |
| 30 | CSD30014X40 | 14 | MXT40 | 4 | 1 | 324 |
| 30 | CSD30016X30 | 16 | MXT30 | 3 | ¾ | 332 |
| 30 | CSD30016X35 | 16 | MXT35 | 3½ | ¾ | 331 |
| 30 | CSD30016X40 | 16 | MXT40 | 4 | 1 | 340 |
| 30 | CSD30016X45 | 16 | MXT45 | 4½ | 1 | 341 |
| 30 | CSD30016X50 | 16 | MXT50 | 5 | 1 | 436 |
| 30 | CSD30018X30 | 18 | MXT30 | 3 | ¾ | 348 |
| 30 | CSD30018X35 | 18 | MXT35 | 3½ | ¾ | 347 |
| 30 | CSD30018X40 | 18 | MXT40 | 4 | 1 | 357 |
| 30 | CSD30018X45 | 18 | MXT45 | 4½ | 1 | 357 |
| 30 | CSD30018X50 | 18 | MXT50 | 5 | 1 | 452 |
| 30 | CSD30020X30 | 20 | MXT30 | 3 | ¾ | 365 |
| 30 | CSD30020X35 | 20 | MXT35 | 3½ | ¾ | 369 |
| 30 | CSD30020X40 | 20 | MXT40 | 4 | 1 | 374 |
| 30 | CSD30020X45 | 20 | MXT45 | 4½ | 1 | 374 |
| 30 | CSD30020X50 | 20 | MXT50 | 5 | 1 | 469 |
| 30 | CSD30022X30 | 22 | MXT30 | 3 | ¾ | 382 |
| 30 | CSD30022X35 | 22 | MXT35 | 3½ | ¾ | 381 |
| 30 | CSD30022X40 | 22 | MXT40 | 4 | 1 | 390 |
| 30 | CSD30022X45 | 22 | MXT45 | 4½ | 1 | 390 |
| 30 | CSD30022X50 | 22 | MXT50 | 5 | 1 | 485 |
| 30 | CSD30024X30 | 24 | MXT30 | 3 | ¾ | 398 |
| 30 | CSD30024X35 | 24 | MXT35 | 3½ | ¾ | 397 |
| 30 | CSD30024X40 | 24 | MXT40 | 4 | 1 | 407 |
| 30 | CSD30024X45 | 24 | MXT45 | 4½ | 1 | 407 |
| 30 | CSD30024X50 | 24 | MXT50 | 5 | 1 | 502 |
| 30 | CSD30026X30 | 26 | MXT30 | 3 | ¾ | 415 |
| 30 | CSD30026X35 | 26 | MXT35 | 3½ | ¾ | 414 |
| 30 | CSD30026X40 | 26 | MXT40 | 4 | 1 | 423 |
| 30 | CSD30026X45 | 26 | MXT45 | 4½ | 1 | 423 |
| 30 | CSD30026X50 | 26 | MXT50 | 5 | 1 | 518 |
| 30 | CSD30030X30 | 30 | MXT30 | 3 | ¾ | 493 |
| 30 | CSD30030X35 | 30 | MXT35 | 3½ | ¾ | 492 |
| 30 | CSD30030X40 | 30 | MXT40 | 4 | 1 | 500 |
| 30 | CSD30030X45 | 30 | MXT45 | 4½ | 1 | 500 |
| 30 | CSD30030X50 | 30 | MXT50 | 5 | 1 | 594 |
| 30 | CSD30032X30 | 32 | MXT30 | 3 | ¾ | 509 |
| 30 | CSD30032X35 | 32 | MXT35 | 3½ | ¾ | 508 |
| 30 | CSD30032X40 | 32 | MXT40 | 4 | 1 | 617 |
| 30 | CSD30032X45 | 32 | MXT45 | 4½ | 1 | 517 |
| 30 | CSD30032X50 | 32 | MXT50 | 5 | 1 | 610 |
| 30 | CSD30036X30 | 36 | MXT30 | 3 | ¾ | 542 |
| 30 | CSD30036X35 | 36 | MXT35 | 3½ | ¾ | 541 |
| 30 | CSD30036X40 | 36 | MXT40 | 4 | 1 | 550 |
| 30 | CSD30036X45 | 36 | MXT45 | 4½ | 1 | 550 |
| 30 | CSD30036X50 | 36 | MXT50 | 5 | 1 | 643 |
| 30 | CSD30036X60 | 36 | MXT60 | 6 | 1½ | 654 |
| 30 | CSD30038X30 | 38 | MXT30 | 3 | ¾ | 559 |
| 30 | CSD30038X35 | 38 | MXT35 | 3½ | ¾ | 558 |
| 30 | CSD30038X40 | 38 | MXT40 | 4 | 1 | 566 |
| 30 | CSD30038X45 | 38 | MXT45 | 4½ | 1 | 566 |
| 30 | CSD30038X50 | 38 | MXT50 | 5 | 1 | 659 |
| 30 | CSD30038X60 | 38 | MXT60 | 6 | 1½ | 670 |

* Posición general para la cara del buje - para otras posiciones consulte a ingeniería.

LOS PRODUCTOS QUE SE ENCUENTRAN EN NEGRITAS LOS TENEMOS EN EXISTENCIA.

Los otros tamaños los tenemos disponibles en pronta entrega desde la planta *Martin* más cercana.

Poleas de Tambor Servicio Estándar

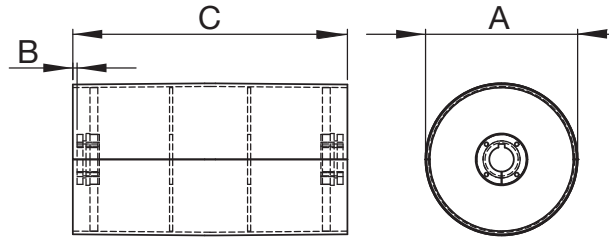

Poleas de Tambor de Servicio Estándar

| Diámetro (A) | Número de Parte | Ancho de Cara (C) | Buje | Barreno Máximo | Claro de Montaje(B)* | Peso Aprox. (lb) |
|--------------|-----------------|-------------------|-------|----------------|----------------------|------------------|
| 30 | CSD30038X70 | 38 | MXT70 | 7 | 7/8 | 692 |
| 30 | CSD30040X35 | 40 | MXT35 | 3 1/2 | 7/8 | 619 |
| 30 | CSD30040X40 | 40 | MXT40 | 4 | 1 | 627 |
| 30 | CSD30040X45 | 40 | MXT45 | 4 1/2 | 1 | 627 |
| 30 | CSD30040X50 | 40 | MXT50 | 5 | 1 | 718 |
| 30 | CSD30040X60 | 40 | MXT60 | 6 | 1 1/8 | 727 |
| 30 | CSD30040X70 | 40 | MXT70 | 7 | 1 1/4 | 746 |
| 30 | CSD30042X35 | 42 | MXT35 | 3 1/2 | 7/8 | 636 |
| 30 | CSD30042X40 | 42 | MXT40 | 4 | 1 | 643 |
| 30 | CSD30042X45 | 42 | MXT45 | 4 1/2 | 1 | 643 |
| 30 | CSD30042X50 | 42 | MXT50 | 5 | 1 | 735 |
| 30 | CSD30044X35 | 44 | MXT35 | 3 1/2 | 7/8 | 652 |
| 30 | CSD30044X40 | 44 | MXT40 | 4 | 1 | 660 |
| 30 | CSD30044X45 | 44 | MXT45 | 4 1/2 | 1 | 660 |
| 30 | CSD30044X50 | 44 | MXT50 | 5 | 1 | 751 |
| 30 | CSD30044X60 | 44 | MXT60 | 6 | 1 1/8 | 760 |
| 30 | CSD30044X70 | 44 | MXT70 | 7 | 1 1/4 | 778 |
| 30 | CSD30044X80 | 44 | MXT80 | 8 | 1 1/2 | 870 |
| 30 | CSD30046X30 | 46 | MXT30 | 3 | 7/8 | 670 |
| 30 | CSD30046X35 | 46 | MXT35 | 3 1/2 | 7/8 | 669 |
| 30 | CSD30046X40 | 46 | MXT40 | 4 | 1 | 676 |
| 30 | CSD30046X45 | 46 | MXT45 | 4 1/2 | 1 | 676 |
| 30 | CSD30046X50 | 46 | MXT50 | 5 | 1 | 767 |
| 30 | CSD30046X60 | 46 | MXT60 | 6 | 1 1/8 | 776 |
| 30 | CSD30046X70 | 46 | MXT70 | 7 | 1 1/4 | 795 |
| 30 | CSD30051X30 | 51 | MXT30 | 3 | 7/8 | 711 |
| 30 | CSD30051X35 | 51 | MXT35 | 3 1/2 | 7/8 | 710 |
| 30 | CSD30051X40 | 51 | MXT40 | 4 | 1 | 717 |
| 30 | CSD30051X45 | 51 | MXT45 | 4 1/2 | 1 | 717 |
| 30 | CSD30051X50 | 51 | MXT50 | 5 | 1 | 808 |
| 30 | CSD30051X70 | 51 | MXT70 | 7 | 1 1/4 | 836 |
| 30 | CSD30051X80 | 51 | MXT80 | 8 | 1 1/2 | 868 |
| 30 | CSD30054X35 | 54 | MXT35 | 3 1/2 | 7/8 | 822 |
| 30 | CSD30054X40 | 54 | MXT40 | 4 | 1 | 830 |
| 30 | CSD30054X45 | 54 | MXT45 | 4 1/2 | 1 | 830 |
| 30 | CSD30054X50 | 54 | MXT50 | 5 | 1 | 920 |
| 30 | CSD30054X60 | 54 | MXT60 | 6 | 1 1/8 | 929 |
| 30 | CSD30054X80 | 54 | MXT80 | 8 | 1 1/2 | 979 |
| 30 | CSD30057X35 | 57 | MXT35 | 3 1/2 | 7/8 | 852 |
| 30 | CSD30057X40 | 57 | MXT40 | 4 | 1 | 859 |
| 30 | CSD30057X45 | 57 | MXT45 | 4 1/2 | 1 | 859 |
| 30 | CSD30057X50 | 57 | MXT50 | 5 | 1 | 950 |
| 30 | CSD30057X60 | 57 | MXT60 | 6 | 1 1/8 | 958 |
| 30 | CSD30057X70 | 57 | MXT70 | 7 | 1 1/4 | 977 |
| 30 | CSD30057X80 | 57 | MXT80 | 8 | 1 1/2 | 1009 |
| 30 | CSD30060X35 | 60 | MXT35 | 3 1/2 | 7/8 | 926 |
| 30 | CSD30060X40 | 60 | MXT40 | 4 | 1 | 932 |
| 30 | CSD30060X45 | 60 | MXT45 | 4 1/2 | 1 | 932 |
| 30 | CSD30060X50 | 60 | MXT50 | 5 | 1 | 1021 |
| 30 | CSD30063X35 | 63 | MXT35 | 3 1/2 | 7/8 | 956 |
| 30 | CSD30063X40 | 63 | MXT40 | 4 | 1 | 962 |
| 30 | CSD30063X45 | 63 | MXT45 | 4 1/2 | 1 | 962 |
| 30 | CSD30063X50 | 63 | MXT50 | 5 | 1 | 1050 |
| 30 | CSD30063X60 | 63 | MXT60 | 6 | 1 1/8 | 1057 |

Poleas de Tambor de Servicio Estándar

| Diámetro (A) | Número de Parte | Ancho de Cara (C) | Buje | Barreno Máximo | Claro de Montaje(B)* | Peso Aprox. (lb) |
|--------------|-----------------|-------------------|-------|----------------|----------------------|------------------|
| 30 | CSD30063X70 | 63 | MXT70 | 7 | 1 1/4 | 1073 |
| 30 | CSD30063X80 | 63 | MXT80 | 8 | 1 1/2 | 1102 |
| 30 | CSD30066X35 | 66 | MXT35 | 3 1/2 | 7/8 | 1036 |
| 30 | CSD30066X40 | 66 | MXT40 | 4 | 1 | 1041 |
| 30 | CSD30066X45 | 66 | MXT45 | 4 1/2 | 1 | 1041 |
| 30 | CSD30066X50 | 66 | MXT50 | 5 | 1 | 1130 |
| 30 | CSD30076X80 | 76 | MXT80 | 8 | 1 1/2 | 1274 |
| 36 | CSD36012X35 | 12 | MXT35 | 3 1/2 | 7/8 | 470 |
| 36 | CSD36012X40 | 12 | MXT40 | 4 | 1 | 480 |
| 36 | CSD36014X35 | 14 | MXT35 | 3 1/2 | 7/8 | 434 |
| 36 | CSD36014X40 | 14 | MXT40 | 4 | 1 | 434 |
| 36 | CSD36014X45 | 14 | MXT45 | 4 1/2 | 1 | 434 |
| 36 | CSD36016X35 | 16 | MXT35 | 3 1/2 | 7/8 | 444 |
| 36 | CSD36016X40 | 16 | MXT40 | 4 | 1 | 453 |
| 36 | CSD36016X45 | 16 | MXT45 | 4 1/2 | 1 | 454 |
| 36 | CSD36016X50 | 16 | MXT50 | 5 | 1 | 592 |
| 36 | CSD36018X35 | 18 | MXT35 | 3 1/2 | 7/8 | 464 |
| 36 | CSD36018X40 | 18 | MXT40 | 4 | 1 | 473 |
| 36 | CSD36018X45 | 18 | MXT45 | 4 1/2 | 1 | 473 |
| 36 | CSD36018X50 | 18 | MXT50 | 5 | 1 | 612 |
| 36 | CSD36018X60 | 18 | MXT60 | 6 | 1 1/8 | 624 |
| 36 | CSD36020X35 | 20 | MXT35 | 3 1/2 | 7/8 | 484 |
| 36 | CSD36020X40 | 20 | MXT40 | 4 | 1 | 493 |
| 36 | CSD36020X45 | 20 | MXT45 | 4 1/2 | 1 | 493 |
| 36 | CSD36020X50 | 20 | MXT50 | 5 | 1 | 632 |
| 36 | CSD36020X60 | 20 | MXT60 | 6 | 1 1/8 | 644 |
| 36 | CSD36022X35 | 22 | MXT35 | 3 1/2 | 7/8 | 503 |
| 36 | CSD36022X40 | 22 | MXT40 | 4 | 1 | 512 |
| 36 | CSD36022X45 | 22 | MXT45 | 4 1/2 | 1 | 512 |
| 36 | CSD36022X50 | 22 | MXT50 | 5 | 1 | 651 |
| 36 | CSD36022X60 | 22 | MXT60 | 6 | 1 1/8 | 669 |
| 36 | CSD36024X35 | 24 | MXT35 | 3 1/2 | 7/8 | 523 |
| 36 | CSD36024X40 | 24 | MXT40 | 4 | 1 | 533 |
| 36 | CSD36024X45 | 24 | MXT45 | 4 1/2 | 1 | 533 |
| 36 | CSD36024X50 | 24 | MXT50 | 5 | 1 | 671 |
| 36 | CSD36024X60 | 24 | MXT60 | 6 | 1 1/8 | 684 |
| 36 | CSD36026X35 | 26 | MXT35 | 3 1/2 | 7/8 | 543 |
| 36 | CSD36026X40 | 26 | MXT40 | 4 | 1 | 553 |
| 36 | CSD36026X45 | 26 | MXT45 | 4 1/2 | 1 | 553 |
| 36 | CSD36026X50 | 26 | MXT50 | 5 | 1 | 691 |
| 36 | CSD36026X60 | 26 | MXT60 | 6 | 1 1/8 | 704 |
| 36 | CSD36030X35 | 30 | MXT35 | 3 1/2 | 7/8 | 649 |
| 36 | CSD36030X40 | 30 | MXT40 | 4 | 1 | 658 |
| 36 | CSD36030X45 | 30 | MXT45 | 4 1/2 | 1 | 658 |
| 36 | CSD36030X50 | 30 | MXT50 | 5 | 1 | 764 |
| 36 | CSD36030X60 | 30 | MXT60 | 6 | 1 1/8 | 805 |
| 36 | CSD36032X35 | 32 | MXT35 | 3 1/2 | 7/8 | 669 |
| 36 | CSD36032X40 | 32 | MXT40 | 4 | 1 | 678 |
| 36 | CSD36032X45 | 32 | MXT45 | 4 1/2 | 1 | 678 |
| 36 | CSD36032X50 | 32 | MXT50 | 5 | 1 | 814 |
| 36 | CSD36032X60 | 32 | MXT60 | 6 | 1 1/8 | 825 |
| 36 | CSD36036X35 | 36 | MXT35 | 3 1/2 | 7/8 | 709 |
| 36 | CSD36036X40 | 36 | MXT40 | 4 | 1 | 717 |
| 36 | CSD36036X45 | 36 | MXT45 | 4 1/2 | 1 | 717 |

* Posición general para la cara del buje - para otras posiciones consulte a ingeniería.

LOS PRODUCTOS QUE SE ENCUENTRAN EN NEGRITAS LOS TENEMOS EN EXISTENCIA.

Los otros tamaños los tenemos disponibles en pronta entrega desde la planta *Martin* más cercana.

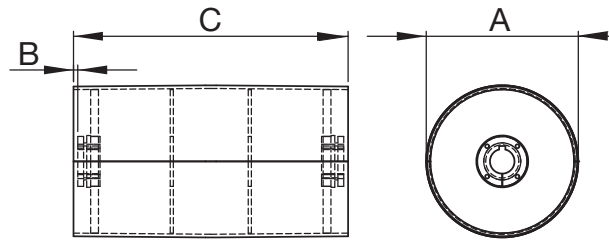

Poleas de Tambor de Servicio Estándar

| Diámetro (A) | Número de Parte | Ancho de Cara (C) | Buje | Barreno Máximo | Claro de Montaje(B)* | Peso Aprox. (lb) |
|--------------|-----------------|-------------------|-------|----------------|----------------------|------------------|
| 36 | CSD36036X50 | 36 | MXT50 | 5 | 1 | 854 |
| 36 | CSD36036X60 | 36 | MXT60 | 6 | 1½ | 864 |
| 36 | CSD36038X35 | 38 | MXT35 | 3½ | 7/8 | 729 |
| 36 | CSD36038X40 | 38 | MXT40 | 4 | 1 | 737 |
| 36 | CSD36038X45 | 38 | MXT45 | 4½ | 1 | 737 |
| 36 | CSD36038X50 | 38 | MXT50 | 5 | 1 | 873 |
| 36 | CSD36038X60 | 38 | MXT60 | 6 | 1½ | 884 |
| 36 | CSD36040X35 | 40 | MXT35 | 3½ | 7/8 | 815 |
| 36 | CSD36040X40 | 40 | MXT40 | 4 | 1 | 822 |
| 36 | CSD36040X45 | 40 | MXT45 | 4½ | 1 | 822 |
| 36 | CSD36040X50 | 40 | MXT50 | 5 | 1 | 957 |
| 36 | CSD36040X60 | 40 | MXT60 | 6 | 1½ | 966 |
| 36 | CSD36042X35 | 42 | MXT35 | 3½ | 7/8 | 835 |
| 36 | CSD36042X40 | 42 | MXT40 | 4 | 1 | 842 |
| 36 | CSD36042X45 | 42 | MXT45 | 4½ | 1 | 842 |
| 36 | CSD36042X50 | 42 | MXT50 | 5 | 1 | 977 |
| 36 | CSD36042X60 | 42 | MXT60 | 6 | 1½ | 985 |
| 36 | CSD36044X35 | 44 | MXT35 | 3½ | 7/8 | 854 |
| 36 | CSD36044X40 | 44 | MXT40 | 4 | 1 | 862 |
| 36 | CSD36044X50 | 44 | MXT50 | 5 | 1 | 996 |
| 36 | CSD36044X60 | 44 | MXT60 | 6 | 1½ | 1005 |
| 36 | CSD36044X70 | 44 | MXT70 | 7 | 1¼ | 1024 |
| 36 | CSD36044X80 | 44 | MXT80 | 8 | 1½ | 1055 |
| 36 | CSD36046X35 | 46 | MXT35 | 3½ | 7/8 | 874 |
| 36 | CSD36046X40 | 46 | MXT40 | 4 | 1 | 882 |
| 36 | CSD36046X45 | 46 | MXT45 | 4½ | 1 | 882 |
| 36 | CSD36046X50 | 46 | MXT50 | 5 | 1 | 1016 |
| 36 | CSD36046X60 | 46 | MXT60 | 6 | 1½ | 1025 |
| 36 | CSD36051X35 | 51 | MXT35 | 3½ | 7/8 | 924 |
| 36 | CSD36051X40 | 51 | MXT40 | 4 | 1 | 931 |
| 36 | CSD36051X45 | 51 | MXT45 | 4½ | 1 | 931 |
| 36 | CSD36051X50 | 51 | MXT50 | 5 | 1 | 1065 |
| 36 | CSD36051X60 | 51 | MXT60 | 6 | 1½ | 1074 |
| 36 | CSD36051X70 | 51 | MXT70 | 7 | 1¼ | 1093 |
| 36 | CSD36051X80 | 51 | MXT80 | 8 | 1½ | 1124 |
| 36 | CSD36054X35 | 54 | MXT35 | 3½ | 7/8 | 1059 |
| 36 | CSD36054X40 | 54 | MXT40 | 4 | 1 | 1066 |
| 36 | CSD36054X45 | 54 | MXT45 | 4½ | 1 | 1066 |
| 36 | CSD36054X50 | 54 | MXT50 | 5 | 1 | 1199 |
| 36 | CSD36054X60 | 54 | MXT60 | 6 | 1½ | 1208 |
| 36 | CSD36057X35 | 57 | MXT35 | 3½ | 7/8 | 1094 |
| 36 | CSD36057X40 | 57 | MXT40 | 4 | 1 | 1102 |
| 36 | CSD36057X45 | 57 | MXT45 | 4½ | 1 | 1102 |
| 36 | CSD36057X50 | 57 | MXT50 | 5 | 1 | 1235 |
| 36 | CSD36057X60 | 57 | MXT60 | 6 | 1½ | 1243 |
| 36 | CSD36057X70 | 57 | MXT70 | 7 | 1¼ | 1262 |
| 36 | CSD36057X80 | 57 | MXT80 | 8 | 1½ | 1294 |
| 36 | CSD36060X35 | 60 | MXT35 | 3½ | 7/8 | 1195 |
| 36 | CSD36060X40 | 60 | MXT40 | 4 | 1 | 1202 |
| 36 | CSD36060X45 | 60 | MXT45 | 4½ | 1 | 1202 |
| 36 | CSD36060X50 | 60 | MXT50 | 5 | 1 | 1333 |
| 36 | CSD36063X35 | 63 | MXT35 | 3½ | 7/8 | 1231 |
| 36 | CSD36063X40 | 63 | MXT40 | 4 | 1 | 1237 |
| 36 | CSD36063X45 | 63 | MXT45 | 4½ | 1 | 1237 |

Poleas de Tambor de Servicio Estándar

| Diámetro (A) | Número de Parte | Ancho de Cara (C) | Buje | Barreno Máximo | Claro de Montaje(B)* | Peso Aprox. (lb) |
|--------------|-----------------|-------------------|-------|----------------|----------------------|------------------|
| 36 | CSD36063X50 | 63 | MXT50 | 5 | 1 | 1368 |
| 36 | CSD36063X60 | 63 | MXT60 | 6 | 1½ | 1375 |
| 36 | CSD36063X70 | 63 | MXT70 | 7 | 1¼ | 1391 |
| 36 | CSD36063X80 | 63 | MXT80 | 8 | 1½ | 1420 |
| 36 | CSD36066X35 | 66 | MXT35 | 3½ | 7/8 | 1597 |
| 36 | CSD36066X40 | 66 | MXT40 | 4 | 1 | 1602 |
| 36 | CSD36066X45 | 66 | MXT45 | 4½ | 1 | 1602 |
| 36 | CSD36066X50 | 66 | MXT50 | 5 | 1 | 1731 |
| 36 | CSD36066X60 | 66 | MXT60 | 6 | 1½ | 1736 |
| 42 | CSD42018X40 | 18 | MXT40 | 4 | 1 | 645 |
| 42 | CSD42018X45 | 18 | MXT45 | 4½ | 1 | 645 |
| 42 | CSD42018X50 | 18 | MXT50 | 5 | 1 | 1805 |
| 42 | CSD42018X60 | 18 | MXT60 | 6 | 1½ | 1805 |
| 42 | CSD42020X40 | 20 | MXT40 | 4 | 1 | 1809 |
| 42 | CSD42020X45 | 20 | MXT45 | 4½ | 1 | 1817 |
| 42 | CSD42020X50 | 20 | MXT50 | 5 | 1 | 1949 |
| 42 | CSD42020X60 | 20 | MXT60 | 6 | 1½ | 1949 |
| 42 | CSD42022X40 | 22 | MXT40 | 4 | 1 | 1951 |
| 42 | CSD42022X45 | 22 | MXT45 | 4½ | 1 | 1958 |
| 42 | CSD42022X50 | 22 | MXT50 | 5 | 1 | 2004 |
| 42 | CSD42022X60 | 22 | MXT60 | 6 | 1½ | 2004 |
| 42 | CSD42024X40 | 24 | MXT40 | 4 | 1 | 2007 |
| 42 | CSD42024X45 | 24 | MXT45 | 4½ | 1 | 2013 |
| 42 | CSD42024X50 | 24 | MXT50 | 5 | 1 | 2236 |
| 42 | CSD42024X60 | 24 | MXT60 | 6 | 1½ | 2236 |
| 42 | CSD42026X40 | 26 | MXT40 | 4 | 1 | 2236 |
| 42 | CSD42026X45 | 26 | MXT45 | 4½ | 1 | 2239 |
| 42 | CSD42026X50 | 26 | MXT50 | 5 | 1 | 799 |
| 42 | CSD42026X60 | 26 | MXT60 | 6 | 1½ | 955 |
| 42 | CSD42030X40 | 30 | MXT40 | 4 | 1 | 903 |
| 42 | CSD42030X45 | 30 | MXT45 | 4½ | 1 | 903 |
| 42 | CSD42030X50 | 30 | MXT50 | 5 | 1 | 1089 |
| 42 | CSD42030X60 | 30 | MXT60 | 6 | 1½ | 1100 |
| 42 | CSD42032X40 | 32 | MXT40 | 4 | 1 | 931 |
| 42 | CSD42032X45 | 32 | MXT45 | 4½ | 1 | 931 |
| 42 | CSD42032X50 | 32 | MXT50 | 5 | 1 | 1117 |
| 42 | CSD42032X60 | 32 | MXT60 | 6 | 1½ | 1128 |
| 42 | CSD42036X40 | 36 | MXT40 | 4 | 1 | 986 |
| 42 | CSD42036X45 | 36 | MXT45 | 4½ | 1 | 986 |
| 42 | CSD42036X50 | 36 | MXT50 | 5 | 1 | 1172 |
| 42 | CSD42036X60 | 36 | MXT60 | 6 | 1½ | 1183 |
| 42 | CSD42038X40 | 38 | MXT40 | 4 | 1 | 1014 |
| 42 | CSD42038X45 | 38 | MXT45 | 4½ | 1 | 1014 |
| 42 | CSD42038X50 | 38 | MXT50 | 5 | 1 | 1200 |
| 42 | CSD42038X60 | 38 | MXT60 | 6 | 1½ | 1211 |
| 42 | CSD42040X40 | 40 | MXT40 | 4 | 1 | 1132 |
| 42 | CSD42040X45 | 40 | MXT45 | 4½ | 1 | 1132 |
| 42 | CSD42040X50 | 40 | MXT50 | 5 | 1 | 1316 |
| 42 | CSD42040X60 | 40 | MXT60 | 6 | 1½ | 1325 |
| 42 | CSD42042X40 | 42 | MXT40 | 4 | 1 | 1160 |
| 42 | CSD42042X45 | 42 | MXT45 | 4½ | 1 | 1160 |
| 42 | CSD42042X50 | 42 | MXT50 | 5 | 1 | 1344 |
| 42 | CSD42042X60 | 42 | MXT60 | 6 | 1½ | 1353 |
| 42 | CSD42044X40 | 44 | MXT40 | 4 | 1 | 1187 |

* Posición general para la cara del buje - para otras posiciones consulte a ingeniería.

LOS PRODUCTOS QUE SE ENCUENTRAN EN NEGRITAS LOS TENEMOS EN EXISTENCIA.

Los otros tamaños los tenemos disponibles en pronta entrega desde la planta *Martin* más cercana.

Poleas de Tambor Servicio Estándar

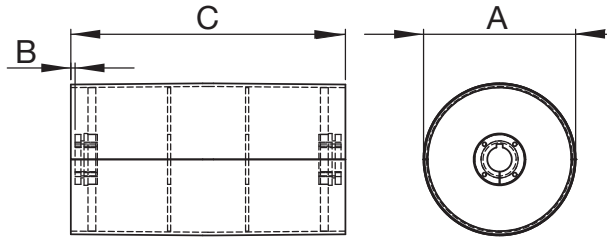

Poleas de Tambor de Servicio Estándar

| Diámetro (A) | Número de Parte | Ancho de Cara (C) | Buje | Barreno Máximo | Claro de Montaje(B)* | Peso Aprox. (lb) |
|--------------|-----------------|-------------------|-------|----------------|----------------------|------------------|
| 42 | CSD42044X45 | 44 | MXT45 | 4½ | 1 | 1188 |
| 42 | CSD42044X50 | 44 | MXT50 | 5 | 1 | 1372 |
| 42 | CSD42044X60 | 44 | MXT60 | 6 | 1½ | 1380 |
| 42 | CSD42046X40 | 46 | MXT40 | 4 | 1 | 1215 |
| 42 | CSD42046X45 | 46 | MXT45 | 4½ | 1 | 1215 |
| 42 | CSD42046X50 | 46 | MXT50 | 5 | 1 | 1399 |
| 42 | CSD42046X60 | 46 | MXT60 | 6 | 1½ | 1407 |
| 42 | CSD42051X40 | 51 | MXT40 | 4 | 1 | 1285 |
| 42 | CSD42051X45 | 51 | MXT45 | 4½ | 1 | 1285 |
| 42 | CSD42051X50 | 51 | MXT50 | 5 | 1 | 1469 |
| 42 | CSD42051X60 | 51 | MXT60 | 6 | 1½ | 1477 |
| 42 | CSD42054X40 | 54 | MXT40 | 4 | 1 | 1506 |
| 42 | CSD42054X45 | 54 | MXT45 | 4½ | 1 | 1506 |
| 42 | CSD42054X50 | 54 | MXT50 | 5 | 1 | 1510 |
| 42 | CSD42054X60 | 54 | MXT60 | 6 | 1½ | 1519 |
| 42 | CSD42057X40 | 57 | MXT40 | 4 | 1 | 1805 |
| 42 | CSD42057X45 | 57 | MXT45 | 4½ | 1 | 1805 |
| 42 | CSD42057X50 | 57 | MXT50 | 5 | 1 | 1809 |
| 42 | CSD42057X60 | 57 | MXT60 | 6 | 1½ | 1817 |
| 42 | CSD42060X40 | 60 | MXT40 | 4 | 1 | 1949 |
| 42 | CSD42060X45 | 60 | MXT45 | 4½ | 1 | 1949 |
| 42 | CSD42060X50 | 60 | MXT50 | 5 | 1 | 1951 |
| 42 | CSD42060X60 | 60 | MXT60 | 6 | 1½ | 1958 |
| 42 | CSD42063X40 | 63 | MXT40 | 4 | 1 | 2004 |
| 42 | CSD42063X45 | 63 | MXT45 | 4½ | 1 | 2004 |
| 42 | CSD42063X50 | 63 | MXT50 | 5 | 1 | 2007 |
| 42 | CSD42063X60 | 63 | MXT60 | 6 | 1½ | 2013 |
| 42 | CSD42066X40 | 66 | MXT40 | 4 | 1 | 2236 |
| 42 | CSD42066X45 | 66 | MXT45 | 4½ | 1 | 2236 |
| 42 | CSD42066X50 | 66 | MXT50 | 5 | 1 | 2236 |
| 42 | CSD42066X60 | 66 | MXT60 | 6 | 1½ | 2239 |
| 48 | CSD48018X40 | 18 | MXT40 | 4 | 1 | 799 |
| 48 | CSD48018X45 | 18 | MXT45 | 4½ | 1 | 800 |
| 48 | CSD48018X50 | 18 | MXT50 | 5 | 1 | 1047 |
| 48 | CSD48018X60 | 18 | MXT60 | 6 | 1½ | 1060 |
| 48 | CSD48020X40 | 20 | MXT40 | 4 | 1 | 831 |
| 48 | CSD48020X45 | 20 | MXT45 | 4½ | 1 | 831 |
| 48 | CSD48020X50 | 20 | MXT50 | 5 | 1 | 1079 |
| 48 | CSD48020X60 | 20 | MXT60 | 6 | 1½ | 1091 |
| 48 | CSD48022X40 | 22 | MXT40 | 4 | 1 | 862 |
| 48 | CSD48022X45 | 22 | MXT45 | 4½ | 1 | 862 |
| 48 | CSD48022X50 | 22 | MXT50 | 5 | 1 | 1110 |
| 48 | CSD48022X60 | 22 | MXT60 | 6 | 1½ | 1123 |
| 48 | CSD48024X40 | 24 | MXT40 | 4 | 1 | 895 |
| 48 | CSD48024X45 | 24 | MXT45 | 4½ | 1 | 895 |
| 48 | CSD48024X50 | 24 | MXT50 | 5 | 1 | 1142 |
| 48 | CSD48024X60 | 24 | MXT60 | 6 | 1½ | 1155 |
| 48 | CSD48026X40 | 26 | MXT40 | 4 | 1 | 927 |
| 48 | CSD48026X45 | 26 | MXT45 | 4½ | 1 | 927 |
| 48 | CSD48026X50 | 26 | MXT50 | 5 | 1 | 1174 |
| 48 | CSD48026X60 | 26 | MXT60 | 6 | 1½ | 1186 |
| 48 | CSD48030X40 | 30 | MXT40 | 4 | 1 | 1110 |
| 48 | CSD48030X45 | 30 | MXT45 | 4½ | 1 | 1110 |
| 48 | CSD48030X50 | 30 | MXT50 | 5 | 1 | 1356 |

Poleas de Tambor de Servicio Estándar

| Diámetro (A) | Número de Parte | Ancho de Cara (C) | Buje | Barreno Máximo | Claro de Montaje(B)* | Peso Aprox. (lb) |
|--------------|-----------------|-------------------|-------|----------------|----------------------|------------------|
| 48 | CSD48030X60 | 30 | MXT60 | 6 | 1½ | 1366 |
| 48 | CSD48032X40 | 32 | MXT40 | 4 | 1 | 1142 |
| 48 | CSD48032X45 | 32 | MXT45 | 4½ | 1 | 1142 |
| 48 | CSD48032X50 | 32 | MXT50 | 5 | 1 | 1387 |
| 48 | CSD48032X60 | 32 | MXT60 | 6 | 1½ | 1389 |
| 48 | CSD48036X45 | 36 | MXT45 | 4½ | 1 | 1206 |
| 48 | CSD48036X50 | 36 | MXT50 | 5 | 1 | 1451 |
| 48 | CSD48036X60 | 36 | MXT60 | 6 | 1½ | 1461 |
| 48 | CSD48038X45 | 38 | MXT45 | 4½ | 1 | 1237 |
| 48 | CSD48038X50 | 38 | MXT50 | 5 | 1 | 1482 |
| 48 | CSD48038X60 | 38 | MXT60 | 6 | 1½ | 1493 |
| 48 | CSD48040X45 | 40 | MXT45 | 4½ | 1 | 1389 |
| 48 | CSD48040X50 | 40 | MXT50 | 5 | 1 | 1632 |
| 48 | CSD48040X60 | 40 | MXT60 | 6 | 1½ | 1641 |
| 48 | CSD48042X45 | 42 | MXT45 | 4½ | 1 | 1420 |
| 48 | CSD48042X50 | 42 | MXT50 | 5 | 1 | 1664 |
| 48 | CSD48042X60 | 42 | MXT60 | 6 | 1½ | 1672 |
| 48 | CSD48044X45 | 44 | MXT45 | 4½ | 1 | 1452 |
| 48 | CSD48044X50 | 44 | MXT50 | 5 | 1 | 1695 |
| 48 | CSD48044X60 | 44 | MXT60 | 6 | 1½ | 1704 |
| 48 | CSD48046X45 | 46 | MXT45 | 4½ | 1 | 1958 |
| 48 | CSD48046X50 | 46 | MXT50 | 5 | 1 | 1962 |
| 48 | CSD48046X60 | 46 | MXT60 | 6 | 1½ | 1971 |
| 48 | CSD48051X45 | 51 | MXT45 | 4½ | 1 | 2064 |
| 48 | CSD48051X50 | 51 | MXT50 | 5 | 1 | 2068 |
| 48 | CSD48051X60 | 51 | MXT60 | 6 | 1½ | 2076 |
| 48 | CSD48054X45 | 54 | MXT45 | 4½ | 1 | 2127 |
| 48 | CSD48054X50 | 54 | MXT50 | 5 | 1 | 2131 |
| 48 | CSD48054X60 | 54 | MXT60 | 6 | 1½ | 2140 |
| 48 | CSD48057X45 | 57 | MXT45 | 4½ | 1 | 2190 |
| 48 | CSD48057X50 | 57 | MXT50 | 5 | 1 | 2195 |
| 48 | CSD48057X60 | 57 | MXT60 | 6 | 1½ | 2203 |
| 48 | CSD48060X45 | 60 | MXT45 | 4½ | 1 | 2372 |
| 48 | CSD48060X50 | 60 | MXT50 | 5 | 1 | 2374 |
| 48 | CSD48060X60 | 60 | MXT60 | 6 | 1½ | 2381 |
| 48 | CSD48063X45 | 63 | MXT45 | 4½ | 1 | 2435 |
| 48 | CSD48063X50 | 63 | MXT50 | 5 | 1 | 2438 |
| 48 | CSD48063X60 | 63 | MXT60 | 6 | 1½ | 2444 |
| 48 | CSD48066X45 | 66 | MXT45 | 4½ | 1 | 2629 |
| 48 | CSD48066X50 | 66 | MXT50 | 5 | 1 | 2630 |
| 48 | CSD48066X60 | 66 | MXT60 | 6 | 1½ | 2635 |
| 54 | CSD54018X45 | 18 | MXT45 | 4½ | 1 | 1376 |
| 54 | CSD54018X50 | 18 | MXT50 | 5 | 1 | 1383 |
| 54 | CSD54018X60 | 18 | MXT60 | 6 | 1½ | 1396 |
| 54 | CSD54020X45 | 20 | MXT45 | 4½ | 1 | 1421 |
| 54 | CSD54020X50 | 20 | MXT50 | 5 | 1 | 1431 |
| 54 | CSD54020X60 | 20 | MXT60 | 6 | 1½ | 1444 |
| 54 | CSD54022X45 | 22 | MXT45 | 4½ | 1 | 1472 |
| 54 | CSD54022X50 | 22 | MXT50 | 5 | 1 | 1479 |
| 54 | CSD54022X60 | 22 | MXT60 | 6 | 1½ | 1491 |
| 54 | CSD54024X45 | 24 | MXT45 | 4½ | 1 | 1519 |
| 54 | CSD54024X50 | 24 | MXT50 | 5 | 1 | 1526 |
| 54 | CSD54024X60 | 24 | MXT60 | 6 | 1½ | 1539 |
| 54 | CSD54026X45 | 26 | MXT45 | 4½ | 1 | 1567 |

* Posición general para la cara del buje - para otras posiciones consulte a ingeniería.

LOS PRODUCTOS QUE SE ENCUENTRAN EN NEGRITAS LOS TENEMOS EN EXISTENCIA.

Los otros tamaños los tenemos disponibles en pronta entrega desde la planta *Martin* más cercana.

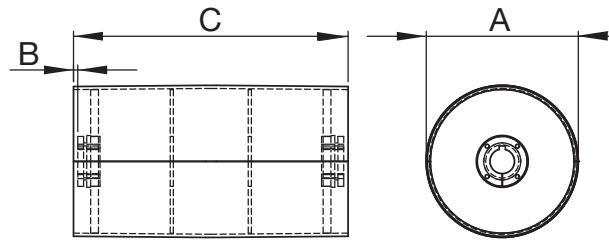

Poleas de Tambor de Servicio Estándar

| Diámetro (A) | Número de Parte | Ancho de Cara (C) | Buje | Barreno Máximo | Claro de Montaje(B)* | Peso Aprox. (lb) |
|--------------|-----------------|-------------------|-------|----------------|----------------------|------------------|
| 54 | CSD54026X50 | 26 | MXT50 | 5 | 1 | 1574 |
| 54 | CSD54026X60 | 26 | MXT60 | 6 | 1½ | 1589 |
| 54 | CSD54030X45 | 30 | MXT45 | 4½ | 1 | 1814 |
| 54 | CSD54030X50 | 30 | MXT50 | 5 | 1 | 1820 |
| 54 | CSD54030X60 | 30 | MXT60 | 6 | 1½ | 1830 |
| 54 | CSD54032X45 | 32 | MXT45 | 4½ | 1 | 1861 |
| 54 | CSD54032X50 | 32 | MXT50 | 5 | 1 | 1867 |
| 54 | CSD54032X60 | 32 | MXT60 | 6 | 1½ | 1878 |
| 54 | CSD54036X45 | 36 | MXT45 | 4½ | 1 | 1957 |
| 54 | CSD54036X50 | 36 | MXT50 | 5 | 1 | 1963 |
| 54 | CSD54036X60 | 36 | MXT60 | 6 | 1½ | 1973 |
| 54 | CSD54038X45 | 38 | MXT45 | 4½ | 1 | 2005 |
| 54 | CSD54038X50 | 38 | MXT50 | 5 | 1 | 2010 |
| 54 | CSD54038X60 | 38 | MXT60 | 6 | 1½ | 2021 |
| 54 | CSD54040X45 | 40 | MXT45 | 4½ | 1 | 2204 |
| 54 | CSD54040X50 | 40 | MXT50 | 5 | 1 | 2208 |
| 54 | CSD54040X60 | 40 | MXT60 | 6 | 1½ | 2217 |
| 54 | CSD54042X45 | 42 | MXT45 | 4½ | 1 | 2251 |
| 54 | CSD54042X50 | 42 | MXT50 | 5 | 1 | 2256 |
| 54 | CSD54042X60 | 42 | MXT60 | 6 | 1½ | 2264 |
| 54 | CSD54044X45 | 44 | MXT45 | 4½ | 1 | 2294 |
| 54 | CSD54044X50 | 44 | MXT50 | 5 | 1 | 2303 |
| 54 | CSD54044X60 | 44 | MXT60 | 6 | 1½ | 2312 |
| 54 | CSD54046X45 | 46 | MXT45 | 4½ | 1 | 2347 |
| 54 | CSD54046X50 | 46 | MXT50 | 5 | 1 | 2351 |
| 54 | CSD54046X60 | 46 | MXT60 | 6 | 1½ | 2359 |
| 54 | CSD54051X45 | 51 | MXT45 | 4½ | 1 | 2465 |
| 54 | CSD54051X50 | 51 | MXT50 | 5 | 1 | 2470 |
| 54 | CSD54051X60 | 51 | MXT60 | 6 | 1½ | 2478 |
| 54 | CSD54054X45 | 54 | MXT45 | 4½ | 1 | 2537 |
| 54 | CSD54054X50 | 54 | MXT50 | 5 | 1 | 2541 |
| 54 | CSD54054X60 | 54 | MXT60 | 6 | 1½ | 2550 |
| 54 | CSD54057X45 | 57 | MXT45 | 4½ | 1 | 2608 |
| 54 | CSD54057X50 | 57 | MXT50 | 5 | 1 | 2612 |
| 54 | CSD54057X60 | 57 | MXT60 | 6 | 1½ | 2621 |
| 54 | CSD54060X45 | 60 | MXT45 | 4½ | 1 | 2830 |
| 54 | CSD54060X50 | 60 | MXT50 | 5 | 1 | 2833 |
| 54 | CSD54060X60 | 60 | MXT60 | 6 | 1½ | 2840 |
| 54 | CSD54063X45 | 63 | MXT45 | 4½ | 1 | 2901 |
| 54 | CSD54063X50 | 63 | MXT50 | 5 | 1 | 2904 |
| 54 | CSD54063X60 | 63 | MXT60 | 6 | 1½ | 2911 |
| 54 | CSD54066X45 | 66 | MXT45 | 4½ | 1 | 3274 |
| 54 | CSD54066X50 | 66 | MXT50 | 5 | 1 | 3274 |
| 54 | CSD54066X60 | 66 | MXT60 | 6 | 1½ | 3277 |

Poleas de Tambor de Servicio Estándar

| Diámetro (A) | Número de Parte | Ancho de Cara (C) | Buje | Barreno Máximo | Claro de Montaje(B)* | Peso Aprox. (lb) |
|--------------|-----------------|-------------------|-------|----------------|----------------------|------------------|
| 60 | CSD60018X45 | 18 | MXT45 | 4½ | 1 | 1648 |
| 60 | CSD60018X50 | 18 | MXT50 | 5 | 1 | 1655 |
| 60 | CSD60018X60 | 18 | MXT60 | 6 | 1½ | 1668 |
| 60 | CSD60020X45 | 20 | MXT45 | 4½ | 1 | 1701 |
| 60 | CSD60020X60 | 20 | MXT60 | 6 | 1½ | 1721 |
| 60 | CSD60022X45 | 22 | MXT45 | 4½ | 1½ | 1754 |
| 60 | CSD60022X50 | 22 | MXT50 | 5 | 1 | 1761 |
| 60 | CSD60022X60 | 22 | MXT60 | 6 | 1½ | 1774 |
| 60 | CSD60024X45 | 24 | MXT45 | 4½ | 1 | 1807 |
| 60 | CSD60024X50 | 24 | MXT50 | 5 | 1 | 1814 |
| 60 | CSD60024X60 | 24 | MXT60 | 6 | 1½ | 1827 |
| 60 | CSD60026X45 | 26 | MXT45 | 4½ | 1 | 1860 |
| 60 | CSD60026X50 | 26 | MXT50 | 5 | 1 | 1767 |
| 60 | CSD60026X60 | 26 | MXT60 | 6 | 1½ | 1880 |
| 60 | CSD60030X45 | 30 | MXT45 | 4½ | 1 | 2155 |
| 60 | CSD60030X50 | 30 | MXT50 | 5 | 1 | 2161 |
| 60 | CSD60030X60 | 30 | MXT60 | 6 | 1½ | 2172 |
| 60 | CSD60032X45 | 32 | MXT45 | 4½ | 1 | 2208 |
| 60 | CSD60032X50 | 32 | MXT50 | 5 | 1 | 2214 |
| 60 | CSD60032X60 | 32 | MXT60 | 6 | 1½ | 2225 |
| 60 | CSD60036X50 | 36 | MXT50 | 5 | 1 | 2320 |
| 60 | CSD60036X60 | 36 | MXT60 | 6 | 1½ | 2320 |
| 60 | CSD60038X50 | 38 | MXT50 | 5 | 1 | 2371 |
| 60 | CSD60038X60 | 38 | MXT60 | 6 | 1½ | 2383 |
| 60 | CSD60040X50 | 40 | MXT50 | 5 | 1 | 2613 |
| 60 | CSD60040X60 | 40 | MXT60 | 6 | 1½ | 2622 |
| 60 | CSD60042X50 | 42 | MXT50 | 5 | 1 | 2666 |
| 60 | CSD60042X60 | 42 | MXT60 | 6 | 1½ | 2674 |
| 60 | CSD60044X50 | 44 | MXT50 | 5 | 1 | 2719 |
| 60 | CSD60044X60 | 44 | MXT60 | 6 | 1½ | 2727 |
| 60 | CSD60046X50 | 46 | MXT50 | 5 | 1 | 2771 |
| 60 | CSD60046X60 | 46 | MXT60 | 6 | 1½ | 2780 |
| 60 | CSD60051X50 | 51 | MXT50 | 5 | 1 | 2904 |
| 60 | CSD60051X60 | 51 | MXT60 | 6 | 1½ | 2912 |
| 60 | CSD60054X50 | 54 | MXT50 | 5 | 1 | 2983 |
| 60 | CSD60054X60 | 54 | MXT60 | 6 | 1½ | 2992 |
| 60 | CSD60057X50 | 57 | MXT50 | 5 | 1 | 3062 |
| 60 | CSD60057X60 | 57 | MXT60 | 6 | 1½ | 3071 |
| 60 | CSD60060X50 | 60 | MXT50 | 5 | 1 | 3328 |
| 60 | CSD60060X60 | 60 | MXT60 | 6 | 1½ | 3335 |
| 60 | CSD60063X50 | 63 | MXT50 | 5 | 1 | 3407 |
| 60 | CSD60063X60 | 63 | MXT60 | 6 | 1½ | 3414 |
| 60 | CSD60066X50 | 66 | MXT50 | 5 | 1 | 3859 |
| 60 | CSD60066X60 | 66 | MXT60 | 6 | 1½ | 3862 |

* Posición general para la cara del buje - para otras posiciones consulte a ingeniería.

LOS PRODUCTOS QUE SE ENCUENTRAN EN NEGRITAS LOS TENEMOS EN EXISTENCIA.

Los otros tamaños los tenemos disponibles en pronta entrega desde la planta *Martin* más cercana.



Ejes de Diseño Especial. ¡Llame a *Martin*!

Poleas de Tambor

Servicio Estándar - Recubiertas

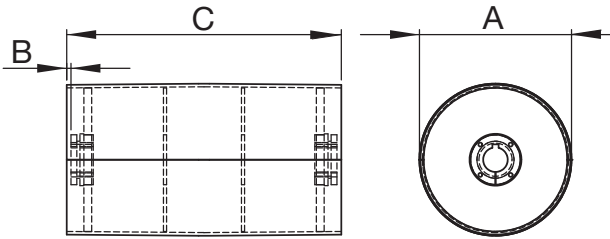

Poleas de Tambor de Servicio Estándar (Recubiertas)

| Diámetro (A) | Número de Parte | Ancho de Cara (C) | Buje | Barreno Máximo | Claro de Montaje (B)* | Recubrimiento | Peso. Aprox. (lb) |
|--------------|-----------------------|-------------------|--------------|----------------|-----------------------|---------------|-------------------|
| 16 | CSD16032X25L3H | 32 | MXT25 | 3 | 3/4 | 3/8 | 170 |
| 16 | CSD16032X30L3H | 32 | MXT30 | 3 | 7/8 | 3/8 | 176 |
| 16 | CSD16032X35L3H | 32 | MXT35 | 3 1/2 | 7/8 | 3/8 | 175 |
| 16 | CSD16032X40L3H | 32 | MXT40 | 4 | 1 | 3/8 | 185 |
| 16 | CSD16038X25L3H | 38 | MXT25 | 2 1/2 | 3/4 | 3/8 | 152 |
| 16 | CSD16038X30L3H | 38 | MXT30 | 3 | 7/8 | 3/8 | 198 |
| 16 | CSD16038X35L3H | 38 | MXT35 | 3 1/2 | 7/8 | 3/8 | 197 |
| 16 | CSD16038X40L3H | 38 | MXT40 | 4 | 1 | 3/8 | 206 |
| 16 | CSD16044X30L3H | 44 | MXT30 | 3 | 7/8 | 3/8 | 230 |
| 16 | CSD16044X35L3H | 26 | MXT35 | 3 1/2 | 7/8 | 3/8 | 229 |
| 16 | CSD16051X35L3H | 51 | MXT35 | 3 1/2 | 7/8 | 3/8 | 298 |
| 16 | CSD16051X40L3H | 51 | MXT40 | 4 | 1 | 3/8 | 307 |
| 16 | CSD16063X35L3H | 63 | MXT35 | 3 1/2 | 7/8 | 3/8 | 362 |
| 18 | CSD18026X30L3H | 26 | MXT30 | 3 | 7/8 | 3/8 | 167 |
| 18 | CSD18026X35L3H | 26 | MXT35 | 3 1/2 | 7/8 | 3/8 | 172 |
| 18 | CSD18026X40L3H | 26 | MXT40 | 4 | 1 | 3/8 | 176 |
| 18 | CSD18026X45L3H | 26 | MXT45 | 4 1/2 | 1 | 3/8 | 190 |
| 18 | CSD18032X30L3H | 32 | MXT30 | 3 | 7/8 | 3/8 | 205 |
| 18 | CSD18032X35L3H | 32 | MXT35 | 3 1/2 | 7/8 | 3/8 | 204 |
| 18 | CSD18032X40L3H | 32 | MXT40 | 4 | 1 | 3/8 | 214 |
| 18 | CSD18032X45L3H | 32 | MXT45 | 4 1/2 | 1 | 3/8 | 227 |
| 18 | CSD18038X30L3H | 38 | MXT30 | 3 | 7/8 | 3/8 | 230 |
| 18 | CSD18038X35L3H | 38 | MXT35 | 3 1/2 | 7/8 | 3/8 | 229 |
| 18 | CSD18038X40L3H | 38 | MXT40 | 4 | 1 | 3/8 | 238 |
| 18 | CSD18044X30L3H | 44 | MXT30 | 3 | 7/8 | 3/8 | 268 |
| 18 | CSD18044X35L3H | 44 | MXT35 | 3 1/2 | 7/8 | 3/8 | 267 |
| 18 | CSD18044X40L3H | 44 | MXT40 | 4 | 1 | 3/8 | 276 |
| 18 | CSD18051X45L3H | 51 | MXT45 | 4 1/2 | 1 | 3/8 | 281 |
| 20 | CSD20026X30L3H | 26 | MXT30 | 3 | 7/8 | 3/8 | 191 |
| 20 | CSD20026X35L3H | 26 | MXT35 | 3 1/2 | 7/8 | 3/8 | 190 |
| 20 | CSD20026X35L4H | 26 | MXT35 | 3 1/2 | 7/8 | 1/2 | 191 |
| 20 | CSD20026X40L3H | 26 | MXT40 | 4 | 1 | 3/8 | 201 |
| 20 | CSD20026X45L3H | 26 | MXT45 | 4 1/2 | 1 | 3/8 | 218 |
| 20 | CSD20032X30L3H | 32 | MXT30 | 3 | 7/8 | 3/8 | 236 |
| 20 | CSD20032X35L3H | 32 | MXT35 | 3 1/2 | 7/8 | 3/8 | 235 |
| 20 | CSD20032X35L4H | 32 | MXT35 | 3 1/2 | 7/8 | 1/2 | 236 |
| 20 | CSD20032X40L3H | 32 | MXT40 | 4 | 1 | 3/8 | 236 |
| 20 | CSD20032X45L3H | 32 | MXT45 | 4 1/2 | 1 | 3/8 | 262 |
| 20 | CSD20038X30L3H | 38 | MXT30 | 3 | 7/8 | 3/8 | 263 |
| 20 | CSD20038X35L3H | 38 | MXT35 | 3 1/2 | 7/8 | 3/8 | 262 |
| 20 | CSD20038X35L4H | 38 | MXT35 | 3 1/2 | 7/8 | 1/2 | 264 |
| 20 | CSD20038X40L3H | 38 | MXT40 | 4 | 1 | 3/8 | 272 |
| 20 | CSD20044X40L4H | 44 | MXT40 | 4 | 1 | 1/2 | 317 |
| 20 | CSD20044X40L3H | 44 | MXT40 | 4 | 1 | 3/8 | 316 |
| 20 | CSD20051X40L3H | 51 | MXT40 | 4 | 1 | 3/8 | 403 |
| 20 | CSD20051X45L4H | 51 | MXT45 | 4 1/2 | 1 | 1/2 | 421 |
| 24 | CSD24026X35L3H | 26 | MXT35 | 3 1/2 | 7/8 | 3/8 | 270 |
| 24 | CSD24026X35L4H | 26 | MXT35 | 3 1/2 | 7/8 | 1/2 | 271 |
| 24 | CSD24026X40L3H | 26 | MXT40 | 4 | 1 | 3/8 | 280 |
| 24 | CSD24026X45L3H | 26 | MXT45 | 4 1/2 | 1 | 3/8 | 280 |
| 24 | CSD24032X30L3H | 32 | MXT30 | 3 | 7/8 | 3/8 | 331 |
| 24 | CSD24032X35L3H | 32 | MXT35 | 3 1/2 | 7/8 | 3/8 | 330 |
| 24 | CSD24032X35L4H | 32 | MXT35 | 3 1/2 | 7/8 | 1/2 | 332 |
| 24 | CSD24032X40L3H | 32 | MXT40 | 4 | 1 | 3/8 | 339 |
| 24 | CSD24032X45L3H | 32 | MXT45 | 4 1/2 | 1 | 3/8 | 339 |
| 24 | CSD24038X35L3H | 38 | MXT35 | 3 1/2 | 7/8 | 3/8 | 363 |
| 24 | CSD24038X35L4H | 38 | MXT35 | 3 1/2 | 7/8 | 1/2 | 364 |
| 24 | CSD24038X40L3H | 38 | MXT40 | 4 | 1 | 3/8 | 371 |
| 24 | CSD24038X45L3H | 38 | MXT45 | 4 1/2 | 1 | 3/8 | 371 |
| 24 | CSD24044X40L3H | 44 | MXT40 | 4 | 1 | 3/8 | 430 |
| 24 | CSD24044X40L4H | 44 | MXT40 | 4 | 1 | 1/2 | 432 |
| 24 | CSD24044X45L3H | 44 | MXT45 | 4 1/2 | 1 | 3/8 | 430 |
| 24 | CSD24051X40L3H | 51 | MXT40 | 4 | 1 | 3/8 | 534 |
| 24 | CSD24051X45L4H | 51 | MXT45 | 4 1/2 | 1 | 1/2 | 536 |

Poleas de Tambor de Servicio Estándar (Recubiertas)

| Diámetro (A) | Número de Parte | Ancho de Cara (C) | Buje | Barreno Máximo | Claro de Montaje (B)* | Recubrimiento | Peso. Aprox. (lb) |
|--------------|-----------------------|-------------------|--------------|----------------|-----------------------|---------------|-------------------|
| 6 | CSD06020X25L3H | 20 | MXT25 | 2 1/2 | 3/4 | 3/8 | 34 |
| 6 | CSD06032X25L3H | 32 | MXT25 | 2 1/2 | 3/4 | 3/8 | 52 |
| 8 | CSD08026X25L3H | 26 | MXT25 | 2 1/2 | 3/4 | 3/8 | 61 |
| 8 | CSD08032X25L3H | 32 | MXT25 | 2 1/2 | 3/4 | 3/8 | 47 |
| 10 | CSD10026X25L3H | 26 | MXT25 | 2 1/2 | 3/4 | 3/8 | 86 |
| 10 | CSD10026X30L3H | 26 | MXT30 | 3 | 7/8 | 3/8 | 85 |
| 10 | CSD10032X25L3H | 32 | MXT25 | 2 1/2 | 3/4 | 3/8 | 104 |
| 10 | CSD10044X25L3H | 44 | MXT25 | 2 1/2 | 3/4 | 3/8 | 133 |
| 10 | CSD10044X30L3H | 44 | MXT30 | 3 | 7/8 | 3/8 | 136 |
| 10 | CSD10051X30L3H | 51 | MXT30 | 3 | 7/8 | 3/8 | 149 |
| 12 | CSD12020X25L3H | 20 | MXT25 | 2 1/2 | 3/4 | 3/8 | 104 |
| 12 | CSD12026X25L3H | 26 | MXT25 | 2 1/2 | 3/4 | 3/8 | 112 |
| 12 | CSD12026X30L3H | 26 | MXT30 | 3 | 7/8 | 3/8 | 110 |
| 12 | CSD12026X30L4H | 26 | MXT30 | 3 | 7/8 | 1/2 | 111 |
| 12 | CSD12032X25L3H | 32 | MXT25 | 2 1/2 | 3/4 | 3/8 | 135 |
| 12 | CSD12032X30L3H | 32 | MXT30 | 3 | 7/8 | 3/8 | 133 |
| 12 | CSD12032X30L4H | 32 | MXT30 | 3 | 7/8 | 1/2 | 134 |
| 12 | CSD12032X35L3H | 32 | MXT35 | 3 1/2 | 7/8 | 3/8 | 142 |
| 12 | CSD12038X25L3H | 38 | MXT25 | 2 1/2 | 3/4 | 3/8 | 151 |
| 12 | CSD12038X30L3H | 38 | MXT30 | 3 | 7/8 | 3/8 | 149 |
| 12 | CSD12038X35L3H | 38 | MXT35 | 3 1/2 | 7/8 | 3/8 | 159 |
| 12 | CSD12044X25L3H | 44 | MXT25 | 2 1/2 | 3/4 | 3/8 | 174 |
| 12 | CSD12044X30L3H | 44 | MXT30 | 3 | 7/8 | 3/8 | 172 |
| 12 | CSD12051X25L3H | 51 | MXT25 | 2 1/2 | 3/4 | 3/8 | 192 |
| 12 | CSD12051X30L3H | 51 | MXT30 | 3 | 7/8 | 3/8 | 191 |
| 12 | CSD12051X35L3H | 51 | MXT35 | 3 1/2 | 7/8 | 3/8 | 200 |
| 12 | CSD12063X30L3H | 63 | MXT30 | 3 | 7/8 | 3/8 | 312 |
| 14 | CSD14020X30L3H | 20 | MXT30 | 3 | 7/8 | 3/8 | 104 |
| 14 | CSD14026X25L3H | 26 | MXT25 | 2 1/2 | 3/4 | 3/8 | 123 |
| 14 | CSD14026X30L3H | 26 | MXT30 | 3 | 7/8 | 3/8 | 122 |
| 14 | CSD14026X35L3H | 26 | MXT35 | 3 1/2 | 7/8 | 3/8 | 121 |
| 14 | CSD14032X25L3H | 32 | MXT25 | 2 1/2 | 3/4 | 3/8 | 143 |
| 14 | CSD14032X30L3H | 32 | MXT30 | 3 | 7/8 | 3/8 | 149 |
| 14 | CSD14038X25L3H | 38 | MXT25 | 2 1/2 | 3/4 | 3/8 | 162 |
| 14 | CSD14038X30L3H | 38 | MXT30 | 3 | 7/8 | 3/8 | 168 |
| 14 | CSD14038X35L3H | 38 | MXT35 | 3 1/2 | 7/8 | 3/8 | 167 |
| 14 | CSD14044X30L3H | 44 | MXT30 | 3 | 7/8 | 3/8 | 194 |
| 14 | CSD14044X35L3H | 44 | MXT35 | 3 1/2 | 7/8 | 3/8 | 193 |
| 14 | CSD14044X40L3H | 44 | MXT40 | 4 | 1 | 3/8 | 205 |
| 14 | CSD14051X30L3H | 51 | MXT30 | 3 | 7/8 | 3/8 | 216 |
| 14 | CSD14051X35L3H | 51 | MXT35 | 3 1/2 | 7/8 | 3/8 | 215 |
| 14 | CSD14051X40L3H | 51 | MXT40 | 4 | 1 | 3/8 | 227 |
| 14 | CSD14063X30L3H | 63 | MXT30 | 3 | 7/8 | 3/8 | 357 |
| 16 | CSD16020X30L3H | 20 | MXT30 | 3 | 7/8 | 3/8 | 122 |
| 16 | CSD16020X35L4H | 20 | MXT35 | 3 1/2 | 7/8 | 1/2 | 122 |
| 16 | CSD16026X25L3H | 26 | MXT25 | 2 1/2 | 3/4 | 3/8 | 135 |
| 16 | CSD16026X30L3H | 26 | MXT30 | 3 | 7/8 | 3/8 | 136 |
| 16 | CSD16026X35L3H | 26 | MXT35 | 3 1/2 | 7/8 | 3/8 | 143 |
| 16 | CSD16026X40L2H | 26 | MXT40 | 4 | 1 | 1/4 | 154 |
| 16 | CSD16026X40L3H | 26 | MXT40 | 4 | 1 | 3/8 | 154 |
| 16 | CSD16026X50L3H | 26 | MXT50 | 5 | | 3/8 | 165 |

* Posición general para la cara del buje - para otras posiciones consulte a ingeniería.

LOS PRODUCTOS QUE SE ENCUENTRAN EN NEGRITAS LOS TENEMOS EN EXISTENCIA.

Los otros tamaños los tenemos disponibles en pronta entrega desde la planta *Martin* más cercana.

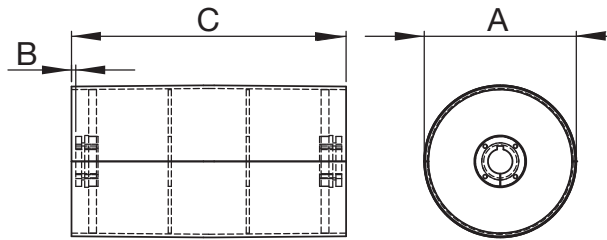

Poleas de Tambor de Servicio Estándar – Buje M-HE

| Diámetro (A) | Número de Parte | Ancho de Cara (C) | Buje | Barreno Máximo | Claro de Montaje(B)* | Peso Aprox. (lb) |
|--------------|--------------------|-------------------|---------------|----------------|----------------------|------------------|
| 6 | CSD06012H25 | 12 | M-HE25 | 2½ | ¾ | 26 |
| 6 | CSD06014H25 | 14 | M-HE25 | 2½ | ¾ | 29 |
| 6 | CSD06024H25 | 24 | M-HE25 | 2½ | ¾ | 38.7 |
| 6 | CSD06018H25 | 18 | M-HE25 | 2½ | ¾ | 34 |
| 6 | CSD06020H25 | 20 | M-HE25 | 2½ | ¾ | 37 |
| 6 | CSD06026H25 | 26 | M-HE25 | 2½ | ¾ | 45 |
| 6 | CSD06030H25 | 30 | M-HE25 | 2½ | ¾ | 51 |
| 6 | CSD06032H25 | 32 | M-HE25 | 2½ | ¾ | 53 |
| 6 | CSD06036H25 | 36 | M-HE25 | 2½ | ¾ | 59 |
| 6 | CSD06038H25 | 38 | M-HE25 | 2½ | ¾ | 61 |
| 6 | CSD06040H25 | 40 | M-HE25 | 2½ | ¾ | 65 |
| 6 | CSD06044H25 | 44 | M-HE25 | 2½ | ¾ | 70 |
| 6 | CSD06051H25 | 51 | M-HE25 | 2½ | ¾ | 80 |
| 6 | CSD06063H25 | 63 | M-HE25 | 2½ | ¾ | 69 |
| 8 | CSD08012H25 | 12 | M-HE25 | 2½ | ¾ | 33 |
| 8 | CSD08014H25 | 14 | M-HE25 | 2½ | ¾ | 36 |
| 8 | CSD08018H25 | 18 | M-HE25 | 2½ | ¾ | 43 |
| 8 | CSD08020H25 | 20 | M-HE25 | 2½ | ¾ | 47 |
| 8 | CSD08020H35 | 20 | M-HE35 | 3½ | 7/8 | 47 |
| 8 | CSD08024H25 | 24 | M-HE25 | 2½ | ¾ | 53 |
| 8 | CSD08026H25 | 26 | M-HE25 | 2½ | ¾ | 58 |
| 8 | CSD08032H25 | 32 | M-HE25 | 2½ | ¾ | 71 |
| 8 | CSD08038H25 | 38 | M-HE25 | 2½ | ¾ | 81 |
| 8 | CSD08038H30 | 38 | M-HE30 | 3 | 7/8 | 88 |
| 8 | CSD08044H25 | 44 | M-HE25 | 2½ | ¾ | 80 |
| 8 | CSD08044H30 | 44 | M-HE30 | 3 | 7/8 | 101 |
| 8 | CSD08051H25 | 51 | M-HE25 | 2½ | ¾ | 107 |
| 8 | CSD08051H30 | 51 | M-HE30 | 3 | 7/8 | 113 |
| 8 | CSD08063H30 | 63 | M-HE30 | 3 | 7/8 | 135 |
| 10 | CSD10010H25 | 10 | M-HE25 | 2½ | ¾ | 39 |
| 10 | CSD10014H25 | 14 | M-HRES | 2½ | ¾ | 41 |
| 10 | CSD10018H25 | 18 | M-HE25 | 2½ | ¾ | 57 |
| 10 | CSD10020H25 | 20 | M-HE25 | 2½ | ¾ | 62 |
| 10 | CSD10020H35 | 20 | M-HE35 | 3½ | 7/8 | 68 |
| 10 | CSD10022H25 | 22 | M-HE25 | 2½ | ¾ | 66 |
| 10 | CSD10022H35 | 22 | M-HE35 | 3½ | 7/8 | 73 |
| 10 | CSD10024H25 | 24 | M-HE25 | 2½ | ¾ | 70 |
| 10 | CSD10026H25 | 26 | M-HE25 | 2½ | ¾ | 75 |
| 10 | CSD10026H30 | 26 | M-HE30 | 3 | 7/8 | 82 |
| 10 | CSD10028H25 | 28 | M-HE25 | 2½ | ¾ | 83 |
| 10 | CSD10030H25 | 30 | M-HE25 | 2½ | ¾ | 88 |
| 10 | CSD10032H25 | 32 | M-HE25 | 2½ | ¾ | 92 |
| 10 | CSD10032H30 | 32 | M-HE30 | 3 | 7/8 | 99 |
| 10 | CSD10038H25 | 38 | M-HE25 | 2½ | ¾ | 106 |
| 10 | CSD10038H30 | 38 | M-HE30 | 3 | 7/8 | 113 |
| 10 | CSD10044H25 | 44 | M-HE25 | 2½ | ¾ | 123 |
| 10 | CSD10044H30 | 44 | M-HE30 | 3 | 7/8 | 130 |
| 10 | CSD10044H35 | 44 | M-HE35 | 3½ | 7/8 | 128 |
| 10 | CSD10051H25 | 51 | M-HE25 | 2½ | ¾ | 139 |
| 10 | CSD10051H30 | 51 | M-HE30 | 3 | 7/8 | 145 |
| 10 | CSD10054H25 | 54 | M-HE25 | 2½ | ¾ | 145 |
| 10 | CSD10060H30 | 60 | M-HE30 | 3 | 7/8 | 165 |
| 10 | CSD10063H25 | 63 | M-HE25 | 2½ | ¾ | 165 |
| 10 | CSD10063H30 | 63 | M-HE30 | 3 | 7/8 | 172 |
| 10 | CSD10063H35 | 63 | M-HE35 | 3½ | 7/8 | 170 |
| 12 | CSD12012H25 | 12 | M-HE25 | 2½ | ¾ | 56 |
| 12 | CSD12014H25 | 14 | M-HE25 | 2½ | ¾ | 61 |
| 12 | CSD12014H30 | 14 | M-HE30 | 3 | 7/8 | 69 |

Poleas de Tambor de Servicio Estándar – Buje M-HE

| Diámetro (A) | Número de Parte | Ancho de Cara (C) | Buje | Barreno Máximo | Claro de Montaje(B)* | Peso Aprox. (lb) |
|--------------|--------------------|-------------------|---------------|----------------|----------------------|------------------|
| 12 | CSD12018H25 | 18 | M-HE25 | 2½ | ¾ | 72 |
| 12 | CSD12018H30 | 18 | M-HE30 | 3 | 7/8 | 80 |
| 12 | CSD12020H25 | 20 | M-HE25 | 2½ | ¾ | 77 |
| 12 | CSD12020H30 | 20 | M-HE30 | 3 | 7/8 | 85 |
| 12 | CSD12022H25 | 22 | M-HE25 | 2½ | ¾ | 83 |
| 12 | CSD12024H25 | 24 | M-HE25 | 2½ | ¾ | 88 |
| 12 | CSD12026H25 | 26 | M-HE25 | 2½ | ¾ | 93 |
| 12 | CSD12026H30 | 26 | M-HE30 | 3 | 7/8 | 101 |
| 12 | CSD12026H35 | 26 | M-HE35 | 3½ | 7/8 | 100 |
| 12 | CSD12028H25 | 28 | M-HE25 | 2½ | ¾ | 105 |
| 12 | CSD12028H30 | 28 | M-HE30 | 3 | 7/8 | 112 |
| 12 | CSD12030H25 | 30 | M-HE25 | 2½ | ¾ | 110 |
| 12 | CSD12032H25 | 32 | M-HE25 | 2½ | ¾ | 115 |
| 12 | CSD12032H30 | 32 | M-HE30 | 3 | 7/8 | 123 |
| 12 | CSD12032H35 | 32 | M-HE35 | 3½ | 7/8 | 121 |
| 12 | CSD12032H45 | 32 | M-HE45 | 4½ | 1 | 137 |
| 12 | CSD12034H30 | 34 | M-HE30 | 3 | 7/8 | 128 |
| 12 | CSD12038H25 | 38 | M-HE25 | 2½ | ¾ | 131 |
| 12 | CSD12038H30 | 38 | M-HE30 | 3 | 7/8 | 138 |
| 12 | CSD12038H35 | 38 | M-HE35 | 3½ | 7/8 | 137 |
| 12 | CSD12040H25 | 40 | M-HE25 | 2½ | ¾ | 142 |
| 12 | CSD12040H30 | 40 | M-HE30 | 3 | 7/8 | 150 |
| 12 | CSD12044H25 | 44 | M-HE25 | 2½ | ¾ | 153 |
| 12 | CSD12044H30 | 44 | M-HE30 | 3 | 7/8 | 160 |
| 12 | CSD12044H35 | 44 | M-HE35 | 3½ | 7/8 | 158 |
| 12 | CSD12051H25 | 51 | M-HE25 | 2½ | ¾ | 171 |
| 12 | CSD12051H30 | 51 | M-HE30 | 3 | 7/8 | 179 |
| 12 | CSD12051H35 | 51 | M-HE35 | 3½ | 7/8 | 177 |
| 12 | CSD12057H25 | 57 | M-HE25 | 2½ | ¾ | 262 |
| 12 | CSD12057H30 | 57 | M-HE30 | 3 | 7/8 | 269 |
| 12 | CSD12057H35 | 57 | M-HE35 | 3½ | 7/8 | 267 |
| 12 | CSD12057H45 | 57 | M-HE45 | 4½ | 1 | 282 |
| 12 | CSD12063H25 | 63 | M-HE25 | 2½ | ¾ | 291 |
| 12 | CSD12063H30 | 63 | M-HE30 | 3 | 7/8 | 298 |
| 12 | CSD12063H40 | 63 | M-HE40 | 4 | 1 | 307 |
| 14 | CSD14012H40 | 12 | M-HE40 | 4 | 1 | 86 |
| 14 | CSD14014H25 | 14 | M-HE25 | 2½ | ¾ | 76 |
| 14 | CSD14020H25 | 20 | M-HE25 | 2½ | ¾ | 94 |
| 14 | CSD14020H30 | 20 | M-HE30 | 3 | 7/8 | 102 |
| 14 | CSD14026H25 | 26 | M-HE25 | 2½ | ¾ | 113 |
| 14 | CSD14026H30 | 26 | M-HE30 | 3 | 7/8 | 121 |
| 14 | CSD14026H35 | 26 | M-HE35 | 3½ | 7/8 | 120 |
| 14 | CSD14028H30 | 28 | M-HE30 | 3 | 7/8 | 134 |
| 14 | CSD14028H35 | 28 | M-HE35 | 3½ | 7/8 | 133 |
| 14 | CSD14030H25 | 30 | M-HE25 | 2½ | ¾ | 134 |
| 14 | CSD14032H25 | 32 | M-HE25 | 2½ | ¾ | 140 |
| 14 | CSD14032H30 | 32 | M-HE30 | 3 | 7/8 | 146 |
| 14 | CSD14038H25 | 38 | M-HE25 | 2½ | ¾ | 117 |
| 14 | CSD14038H30 | 38 | M-HE30 | 3 | 7/8 | 165 |
| 14 | CSD14038H35 | 38 | M-HE35 | 3½ | 7/8 | 117 |
| 14 | CSD14038H40 | 38 | M-HE40 | 4 | 1 | 174 |
| 14 | CSD14044H25 | 44 | M-HE25 | 2½ | ¾ | 186 |
| 14 | CSD14044H30 | 44 | M-HE30 | 3 | 7/8 | 191 |
| 14 | CSD14044H35 | 44 | M-HE35 | 3½ | 7/8 | 190 |
| 14 | CSD14046H30 | 46 | M-HE30 | 3 | 7/8 | 197 |
| 14 | CSD14051H25 | 51 | M-HE25 | 2½ | ¾ | 208 |
| 14 | CSD14051H30 | 51 | M-HE30 | 3 | 7/8 | 212 |
| 14 | CSD14051H35 | 51 | M-HE35 | 3½ | 7/8 | 212 |

* Posición general para la cara del buje - para otras posiciones consulte a ingeniería.

LOS PRODUCTOS QUE SE ENCUENTRAN EN NEGRITAS LOS TENEMOS EN EXISTENCIA.

Los otros tamaños los tenemos disponibles en pronta entrega desde la planta *Martin* más cercana.

Poleas de Tambor

Servicio Estándar - Buje M-HE

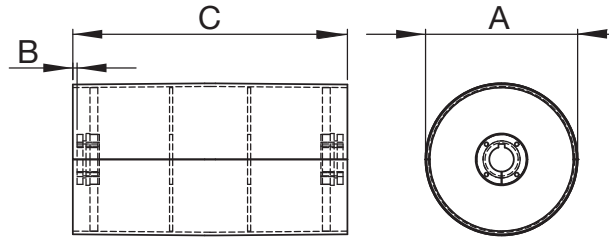

Poleas de Tambor de Servicio Estándar – Buje M-HE

| Diámetro (A) | Número de Parte | Ancho de Cara (C) | Buje | Barreno Máximo | Claro de Montaje(B)* | Peso Aprox. (lb) |
|--------------|--------------------|-------------------|---------------|----------------|----------------------|------------------|
| 14 | CSD14051H40 | 51 | M-HE40 | 4 | 1 | 222 |
| 14 | CSD14051H45 | 51 | M-HE45 | 4½ | 1 | 228 |
| 14 | CSD14054H25 | 54 | M-HE25 | 2½ | ¾ | 299 |
| 14 | CSD14057H30 | 57 | M-HE30 | 3 | ¾ | 318 |
| 14 | CSD14057H35 | 57 | M-HE35 | 3½ | ¾ | 317 |
| 14 | CSD14057H40 | 57 | M-HE40 | 4 | 1 | 327 |
| 14 | CSD14057H45 | 57 | M-HE45 | 4½ | 1 | 334 |
| 14 | CSD14063H25 | 63 | M-HE25 | 2½ | ¾ | 349 |
| 14 | CSD14063H30 | 63 | M-HE30 | 3 | ¾ | 352 |
| 14 | CSD14063H35 | 63 | M-HE35 | 3½ | ¾ | 352 |
| 14 | CSD14063H40 | 63 | M-HE40 | 4 | 1 | 362 |
| 16 | CSD16014H30 | 14 | M-HE30 | 3 | ¾ | 99 |
| 16 | CSD16020H25 | 20 | M-HE25 | 2½ | ¾ | 113 |
| 16 | CSD16020H30 | 20 | M-HE30 | 3 | ¾ | 121 |
| 16 | CSD16022H25 | 22 | M-HE25 | 2½ | ¾ | 120 |
| 16 | CSD16022H35 | 22 | M-HE35 | 3½ | ¾ | 127 |
| 16 | CSD16024H30 | 24 | M-HE30 | 3 | ¾ | 135 |
| 16 | CSD16026H25 | 26 | M-HE25 | 2½ | ¾ | 134 |
| 16 | CSD16026H30 | 26 | M-HE30 | 3 | ¾ | 142 |
| 16 | CSD16026H35 | 26 | M-HE35 | 3½ | ¾ | 141 |
| 16 | CSD16026H50 | 26 | M-HE50 | 5 | 1 | 169 |
| 16 | CSD16028H25 | 28 | M-HE25 | 2½ | ¾ | 153 |
| 16 | CSD16028H30 | 28 | M-HE30 | 3 | ¾ | 159 |
| 16 | CSD16028H35 | 28 | M-HE35 | 3½ | ¾ | 159 |
| 16 | CSD16030H25 | 30 | M-HE25 | 2½ | ¾ | 160 |
| 16 | CSD16032H25 | 32 | M-HE25 | 2½ | ¾ | 167 |
| 16 | CSD16032H30 | 32 | M-HE30 | 3 | ¾ | 174 |
| 16 | CSD16032H35 | 32 | M-HE35 | 3½ | ¾ | 173 |
| 16 | CSD16032H40 | 32 | M-HE40 | 4 | 1 | 181 |
| 16 | CSD16032H45 | 32 | M-HE45 | 4½ | 1 | 188 |
| 16 | CSD16032H50 | 32 | M-HE50 | 5 | 1 | 200 |
| 16 | CSD16032H60 | 32 | M-HE60 | 6 | 1½ | 228 |
| 16 | CSD16034H35 | 34 | M-HE35 | 3½ | ¾ | 180 |
| 16 | CSD16034H40 | 34 | M-HE40 | 4 | 1 | 188 |
| 16 | CSD16038H25 | 38 | M-HE25 | 2½ | ¾ | 188 |
| 16 | CSD16038H30 | 38 | M-HE30 | 3 | ¾ | 195 |
| 16 | CSD16038H35 | 38 | M-HE35 | 3½ | ¾ | 194 |
| 16 | CSD16038H40 | 38 | M-HE40 | 4 | 1 | 203 |
| 16 | CSD16038H50 | 38 | M-HE50 | 5 | 1 | 221 |
| 16 | CSD16040H25 | 40 | M-HE25 | 2½ | ¾ | 207 |
| 16 | CSD16040H30 | 40 | M-HE30 | 3 | ¾ | 212 |
| 16 | CSD16040H40 | 40 | M-HE40 | 4 | 1 | 219 |
| 16 | CSD16040H45 | 40 | M-HE45 | 4½ | 1 | 225 |
| 16 | CSD16040H50 | 40 | M-HE50 | 5 | 1 | 238 |
| 16 | CSD16044H25 | 44 | M-HE25 | 2½ | ¾ | 221 |
| 16 | CSD16044H30 | 44 | M-HE30 | 3 | ¾ | 226 |
| 16 | CSD16044H35 | 44 | M-HE35 | 3½ | ¾ | 226 |
| 16 | CSD16044H40 | 44 | M-HE40 | 4 | 1 | 233 |
| 16 | CSD16046H35 | 46 | M-HE35 | 3½ | ¾ | 233 |
| 16 | CSD16051H25 | 51 | M-HE25 | 2½ | ¾ | 290 |
| 16 | CSD16051H30 | 51 | M-HE30 | 3 | ¾ | 295 |
| 16 | CSD16051H35 | 51 | M-HE35 | 3½ | ¾ | 294 |
| 16 | CSD16051H40 | 51 | M-HE40 | 4 | 1 | 302 |
| 16 | CSD16051H50 | 51 | M-HE50 | 5 | 1 | 321 |
| 16 | CSD16057H30 | 57 | M-HE30 | 3 | ¾ | 322 |
| 16 | CSD16057H35 | 57 | M-HE35 | 3½ | ¾ | 321 |
| 16 | CSD16057H40 | 57 | M-HE40 | 4 | 1 | 328 |
| 16 | CSD16057H45 | 57 | M-HE45 | 4½ | 1 | 335 |

Poleas de Tambor de Servicio Estándar – Buje M-HE

| Diámetro (A) | Número de Parte | Ancho de Cara (C) | Buje | Barreno Máximo | Claro de Montaje(B)* | Peso Aprox. (lb) |
|--------------|--------------------|-------------------|---------------|----------------|----------------------|------------------|
| 16 | CSD16060H30 | 60 | M-HE30 | 3 | ¾ | 345 |
| 16 | CSD16063H25 | 63 | M-HE25 | 2½ | ¾ | 355 |
| 16 | CSD16063H30 | 63 | M-HE30 | 3 | ¾ | 358 |
| 16 | CSD16063H35 | 63 | M-HE35 | 3½ | ¾ | 357 |
| 16 | CSD16063H40 | 63 | M-HE40 | 4 | 1 | 364 |
| 16 | CSD16063H45 | 63 | M-HE45 | 4½ | 1 | 370 |
| 16 | CSD16063H50 | 63 | M-HE50 | 5 | 1 | 383 |
| 18 | CSD18016H25 | 16 | M-HE25 | 2½ | ¾ | 117 |
| 18 | CSD18016H35 | 16 | M-HE35 | 3½ | ¾ | 124 |
| 18 | CSD18016H40 | 16 | M-HE40 | 4 | 1 | 134 |
| 18 | CSD18016H45 | 16 | M-HE45 | 4½ | 1 | 154 |
| 18 | CSD18024H25 | 24 | M-HE25 | 2½ | ¾ | 149 |
| 18 | CSD18026H25 | 26 | M-HE25 | 2½ | ¾ | 157 |
| 18 | CSD18026H30 | 26 | M-HE30 | 3 | ¾ | 164 |
| 18 | CSD18026H35 | 26 | M-HE35 | 3½ | ¾ | 163 |
| 18 | CSD18026H40 | 26 | M-HE40 | 4 | 1 | 173 |
| 18 | CSD18026H50 | 26 | M-HE50 | 5 | 1 | 203 |
| 18 | CSD18028H25 | 28 | M-HE25 | 2½ | ¾ | 180 |
| 18 | CSD18028H30 | 28 | M-HE30 | 3 | ¾ | 186 |
| 18 | CSD18028H35 | 28 | M-HE35 | 3½ | ¾ | 186 |
| 18 | CSD18028H40 | 28 | M-HE40 | 4 | 1 | 194 |
| 18 | CSD18030H25 | 30 | M-HE25 | 2½ | ¾ | 188 |
| 18 | CSD18032H25 | 32 | M-HE25 | 2½ | ¾ | 196 |
| 18 | CSD18032H30 | 32 | M-HE30 | 3 | ¾ | 202 |
| 18 | CSD18032H35 | 32 | M-HE35 | 3½ | ¾ | 202 |
| 18 | CSD18032H40 | 32 | M-HE40 | 4 | 1 | 210 |
| 18 | CSD18032H50 | 32 | M-HE50 | 5 | 1 | 239 |
| 18 | CSD18034H35 | 34 | M-HE35 | 3½ | ¾ | 209 |
| 18 | CSD18036H50 | 36 | M-HE50 | 5 | 1 | 255 |
| 18 | CSD18038H25 | 38 | M-HE25 | 2½ | ¾ | 220 |
| 18 | CSD18038H30 | 38 | M-HE30 | 3 | ¾ | 226 |
| 18 | CSD18038H35 | 38 | M-HE35 | 3½ | ¾ | 225 |
| 18 | CSD18038H40 | 38 | M-HE40 | 4 | 1 | 234 |
| 18 | CSD18038H45 | 38 | M-HE45 | 4½ | 1 | 254 |
| 18 | CSD18038H50 | 38 | M-HE50 | 5 | 1 | 262 |
| 18 | CSD18040H25 | 40 | M-HE25 | 2½ | ¾ | 243 |
| 18 | CSD18040H35 | 40 | M-HE35 | 3½ | ¾ | 247 |
| 18 | CSD18040H40 | 40 | M-HE40 | 4 | 1 | 255 |
| 18 | CSD18040H45 | 40 | M-HE45 | 4½ | 1 | 274 |
| 18 | CSD18040H50 | 40 | M-HE50 | 5 | 1 | 282 |
| 18 | CSD18044H30 | 44 | M-HE30 | 3 | ¾ | 264 |
| 18 | CSD18044H35 | 44 | M-HE35 | 3½ | ¾ | 263 |
| 18 | CSD18044H40 | 44 | M-HE40 | 4 | 1 | 271 |
| 18 | CSD18044H45 | 44 | M-HE45 | 4½ | 1 | 290 |
| 18 | CSD18044H50 | 44 | M-HE50 | 5 | 1 | 298 |
| 18 | CSD18044H60 | 44 | M-HE60 | 6 | 1½ | 326 |
| 18 | CSD18046H45 | 46 | M-HE45 | 4½ | 1 | 342 |
| 18 | CSD18051H30 | 51 | M-HE30 | 3 | ¾ | 342 |
| 18 | CSD18051H35 | 51 | M-HE35 | 3½ | ¾ | 341 |
| 18 | CSD18051H40 | 51 | M-HE40 | 4 | 1 | 348 |
| 18 | CSD18051H45 | 51 | M-HE45 | 4½ | 1 | 367 |
| 18 | CSD18051H50 | 51 | M-HE50 | 5 | 1 | 375 |
| 18 | CSD18051H60 | 51 | M-HE60 | 6 | 1½ | 403 |
| 18 | CSD18054H25 | 54 | M-HE25 | 2½ | ¾ | 352 |
| 18 | CSD18054H50 | 54 | M-HE50 | 5 | 1 | 390 |
| 18 | CSD18057H25 | 57 | M-HE25 | 2½ | ¾ | 366 |
| 18 | CSD18057H30 | 57 | M-HE30 | 3 | ¾ | 371 |
| 18 | CSD18057H35 | 57 | M-HE35 | 3½ | ¾ | 371 |

* Posición general para la cara del buje - para otras posiciones consulte a ingeniería.

LOS PRODUCTOS QUE SE ENCUENTRAN EN NEGRITAS LOS TENEMOS EN EXISTENCIA.

Los otros tamaños los tenemos disponibles en pronta entrega desde la planta *Martin* más cercana.

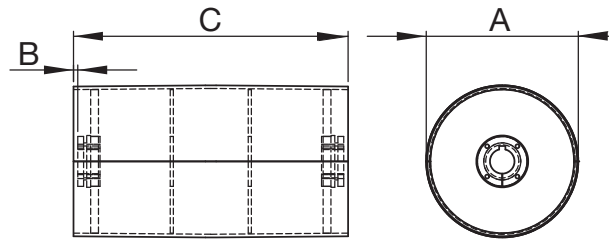

Poleas de Tambor de Servicio Estándar – Buje M-HE

| Diámetro (A) | Número de Parte | Ancho de Cara (C) | Buje | Barreno Máximo | Claro de Montaje(B)* | Peso Aprox. (lb) |
|--------------|--------------------|-------------------|---------------|----------------|----------------------|------------------|
| 18 | CSD18057H40 | 57 | M-HE40 | 4 | 1 | 378 |
| 18 | CSD18057H45 | 57 | M-HE45 | 4½ | 1 | 397 |
| 18 | CSD18057H50 | 57 | M-HE50 | 5 | 1 | 405 |
| 18 | CSD18057H60 | 57 | M-HE60 | 6 | 1½ | 433 |
| 18 | CSD18063H25 | 63 | M-HE25 | 2½ | ¾ | 411 |
| 18 | CSD18063H30 | 63 | M-HE30 | 3 | ¾ | 415 |
| 18 | CSD18063H35 | 63 | M-HE35 | 3½ | ¾ | 414 |
| 18 | CSD18063H40 | 63 | M-HE40 | 4 | 1 | 420 |
| 18 | CSD18063H45 | 63 | M-HE45 | 4½ | 1 | 438 |
| 18 | CSD18063H50 | 63 | M-HE50 | 5 | 1 | 445 |
| 18 | CSD18063H60 | 63 | M-HE60 | 6 | 1½ | 473 |
| 18 | CSD18063H70 | 63 | M-HE70 | 7 | 1½ | 478 |
| 20 | CSD20010H25 | 10 | M-HE25 | 2½ | ¾ | 110 |
| 20 | CSD20012H25 | 12 | M-HE25 | 2½ | ¾ | 119 |
| 20 | CSD20020H25 | 20 | M-HE25 | 2½ | ¾ | 154 |
| 20 | CSD20020H30 | 20 | M-HE30 | 3 | ¾ | 162 |
| 20 | CSD20024H30 | 24 | M-HE30 | 3 | ¾ | 179 |
| 20 | CSD20026H25 | 26 | M-HE25 | 2½ | ¾ | 181 |
| 20 | CSD20026H30 | 26 | M-HE30 | 3 | ¾ | 188 |
| 20 | CSD20026H35 | 26 | M-HE35 | 3½ | ¾ | 187 |
| 20 | CSD20026H40 | 26 | M-HE40 | 4 | 1 | 196 |
| 20 | CSD20026H50 | 26 | M-HE50 | 5 | 1 | 231 |
| 20 | CSD20028H25 | 28 | M-HE25 | 2½ | ¾ | 209 |
| 20 | CSD20028H30 | 28 | M-HE30 | 3 | ¾ | 215 |
| 20 | CSD20028H35 | 28 | M-HE35 | 3½ | ¾ | 214 |
| 20 | CSD20028H40 | 28 | M-HE40 | 4 | 1 | 223 |
| 20 | CSD20028H50 | 28 | M-HE50 | 5 | 1 | 256 |
| 20 | CSD20032H25 | 32 | M-HE25 | 2½ | ¾ | 227 |
| 20 | CSD20032H30 | 32 | M-HE30 | 3 | ¾ | 233 |
| 20 | CSD20032H35 | 32 | M-HE35 | 3½ | ¾ | 232 |
| 20 | CSD20032H40 | 32 | M-HE40 | 4 | 1 | 241 |
| 20 | CSD20032H50 | 32 | M-HE50 | 5 | 1 | 273 |
| 20 | CSD20034H25 | 34 | M-HE25 | 2½ | ¾ | 236 |
| 20 | CSD20034H35 | 34 | M-HE35 | 3½ | ¾ | 241 |
| 20 | CSD20034H40 | 34 | M-HE40 | 4 | 1 | 250 |
| 20 | CSD20034H45 | 34 | M-HE45 | 4½ | 1 | 273 |
| 20 | CSD20036H70 | 36 | M-HE70 | 7 | 1½ | 325 |
| 20 | CSD20038H25 | 38 | M-HE25 | 2½ | ¾ | 253 |
| 20 | CSD20038H30 | 38 | M-HE30 | 3 | ¾ | 259 |
| 20 | CSD20038H35 | 38 | M-HE35 | 3½ | ¾ | 259 |
| 20 | CSD20038H40 | 38 | M-HE40 | 4 | 1 | 267 |
| 20 | CSD20038H45 | 38 | M-HE45 | 4½ | 1 | 291 |
| 20 | CSD20038H50 | 38 | M-HE50 | 5 | 1 | 300 |
| 20 | CSD20038H60 | 38 | M-HE60 | 6 | 1½ | 325 |
| 20 | CSD20040H25 | 40 | M-HE25 | 2½ | ¾ | 281 |
| 20 | CSD20040H30 | 40 | M-HE30 | 3 | ¾ | 286 |
| 20 | CSD20040H35 | 40 | M-HE35 | 3½ | ¾ | 286 |
| 20 | CSD20040H40 | 40 | M-HE40 | 4 | 1 | 293 |
| 20 | CSD20040H45 | 40 | M-HE45 | 4½ | 1 | 316 |
| 20 | CSD20040H50 | 40 | M-HE50 | 5 | 1 | 324 |
| 20 | CSD20044H30 | 44 | M-HE30 | 3 | ¾ | 304 |
| 20 | CSD20044H35 | 44 | M-HE35 | 3½ | ¾ | 303 |
| 20 | CSD20044H40 | 44 | M-HE40 | 4 | 1 | 311 |
| 20 | CSD20044H45 | 44 | M-HE45 | 4½ | 1 | 334 |
| 20 | CSD20046H35 | 46 | M-HE35 | 3½ | ¾ | 362 |
| 20 | CSD20046H50 | 46 | M-HE50 | 5 | 1 | 400 |
| 20 | CSD20051H25 | 51 | M-HE25 | 2½ | ¾ | 385 |

Poleas de Tambor de Servicio Estándar – Buje M-HE

| Diámetro (A) | Número de Parte | Ancho de Cara (C) | Buje | Barreno Máximo | Claro de Montaje(B)* | Peso Aprox. (lb) |
|--------------|--------------------|-------------------|---------------|----------------|----------------------|------------------|
| 20 | CSD20051H30 | 51 | M-HE30 | 3 | ¾ | 390 |
| 20 | CSD20051H35 | 51 | M-HE35 | 3½ | ¾ | 389 |
| 20 | CSD20051H40 | 51 | M-HE40 | 4 | 1 | 397 |
| 20 | CSD20051H50 | 51 | M-HE50 | 5 | 1 | 428 |
| 20 | CSD20054H50 | 54 | M-HE50 | 5 | 1 | 444 |
| 20 | CSD20057H25 | 57 | M-HE25 | 2½ | ¾ | 418 |
| 20 | CSD20057H30 | 57 | M-HE30 | 3 | ¾ | 423 |
| 20 | CSD20057H35 | 57 | M-HE35 | 3½ | ¾ | 422 |
| 20 | CSD20057H40 | 57 | M-HE40 | 4 | 1 | 430 |
| 20 | CSD20057H45 | 57 | M-HE45 | 4½ | 1 | 452 |
| 20 | CSD20057H50 | 57 | M-HE50 | 5 | 1 | 461 |
| 20 | CSD20060H50 | 60 | M-HE50 | 5 | 1 | 492 |
| 20 | CSD20063H25 | 63 | M-HE25 | 2½ | ¾ | 470 |
| 20 | CSD20063H30 | 63 | M-HE30 | 3 | ¾ | 474 |
| 20 | CSD20063H35 | 63 | M-HE35 | 3½ | ¾ | 473 |
| 20 | CSD20063H40 | 63 | M-HE40 | 4 | 1 | 480 |
| 20 | CSD20063H45 | 63 | M-HE45 | 4½ | 1 | 501 |
| 20 | CSD20063H50 | 63 | M-HE50 | 5 | 1 | 509 |
| 20 | CSD20063H60 | 63 | M-HE60 | 6 | 1½ | 530 |
| 20 | CSD20063H70 | 63 | M-HE70 | 7 | 1½ | 541 |
| 20 | CSD20066H40 | 66 | M-HE40 | 4 | 1 | 588 |
| 20 | CSD20066H70 | 66 | M-HE70 | 7 | 1½ | 646 |
| 20 | CSD20076H40 | 76 | M-HE40 | 4 | 1 | 655 |
| 20 | CSD20076H45 | 76 | M-HE45 | 4½ | 1 | 676 |
| 20 | CSD20087H35 | 87 | M-HE35 | 3½ | ¾ | 723 |
| 20 | CSD20087H45 | 87 | M-HE45 | 4½ | 1 | 750 |
| 24 | CSD24014H35 | 14 | M-HE35 | 3½ | ¾ | 203 |
| 24 | CSD24014H40 | 14 | M-HE40 | 4 | 1 | 212 |
| 24 | CSD24026H25 | 26 | M-HE25 | 2½ | ¾ | 261 |
| 24 | CSD24026H30 | 26 | M-HE30 | 3 | ¾ | 268 |
| 24 | CSD24026H35 | 26 | M-HE35 | 3½ | ¾ | 267 |
| 24 | CSD24026H40 | 26 | M-HE40 | 4 | 1 | 276 |
| 24 | CSD24026H50 | 26 | M-HE50 | 5 | 1 | 293 |
| 24 | CSD24028H25 | 28 | M-HE25 | 2½ | ¾ | 301 |
| 24 | CSD24028H30 | 28 | M-HE30 | 3 | ¾ | 306 |
| 24 | CSD24028H40 | 28 | M-HE40 | 4 | 1 | 313 |
| 24 | CSD24028H50 | 28 | M-HE50 | 5 | 1 | 328 |
| 24 | CSD24028H60 | 28 | M-HE60 | 6 | 1½ | 354 |
| 24 | CSD24030H40 | 30 | M-HE40 | 4 | 1 | 323 |
| 24 | CSD24032H25 | 32 | M-HE25 | 2½ | ¾ | 322 |
| 24 | CSD24032H30 | 32 | M-HE30 | 3 | ¾ | 327 |
| 24 | CSD24032H35 | 32 | M-HE35 | 3½ | ¾ | 326 |
| 24 | CSD24032H40 | 32 | M-HE40 | 4 | 1 | 334 |
| 24 | CSD24032H45 | 32 | M-HE45 | 4½ | 1 | 341 |
| 24 | CSD24032H50 | 32 | M-HE50 | 5 | 1 | 349 |
| 24 | CSD24032H70 | 32 | M-HE70 | 7 | 1½ | 384 |
| 24 | CSD24032H80 | 32 | M-HE80 | 8 | 1½ | 424 |
| 24 | CSD24034H30 | 34 | M-HE30 | 3 | ¾ | 338 |
| 24 | CSD24034H45 | 34 | M-HE45 | 4½ | 1 | 351 |
| 24 | CSD24036H60 | 36 | M-HE60 | 6 | 1½ | 385 |
| 24 | CSD24038H25 | 38 | M-HE25 | 2½ | ¾ | 354 |
| 24 | CSD24038H30 | 38 | M-HE30 | 3 | ¾ | 359 |
| 24 | CSD24038H35 | 38 | M-HE35 | 3½ | ¾ | 358 |
| 24 | CSD24038H40 | 38 | M-HE40 | 4 | 1 | 366 |
| 24 | CSD24038H45 | 38 | M-HE45 | 4½ | 1 | 372 |
| 24 | CSD24038H60 | 38 | M-HE60 | 6 | 1½ | 406 |
| 24 | CSD24038H70 | 38 | M-HE70 | 7 | 1½ | 416 |

* Posición general para la cara del buje - para otras posiciones consulte a ingeniería.

LOS PRODUCTOS QUE SE ENCUENTRAN EN NEGRITAS LOS TENEMOS EN EXISTENCIA.

Los otros tamaños los tenemos disponibles en pronta entrega desde la planta *Martin* más cercana.

Poleas de Tambor

Servicio Estándar - Buje M-HE

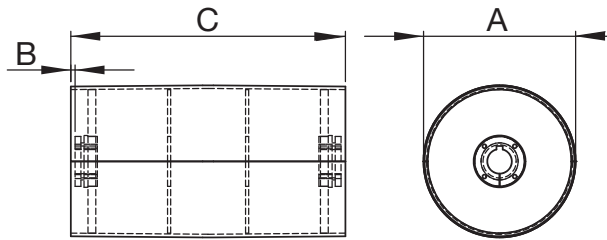

Poleas de Tambor de Servicio Estándar – Buje M-HE

| Diámetro (A) | Número de Parte | Ancho de Cara (C) | Buje | Barreno Máximo | Claro de Montaje(B)* | Peso Aprox. (lb) |
|--------------|--------------------|-------------------|---------------|----------------|----------------------|------------------|
| 24 | CSD24040H25 | 40 | M-HE25 | 2½ | ¾ | 394 |
| 24 | CSD24040H45 | 40 | M-HE45 | 4½ | 1 | 409 |
| 24 | CSD24040H50 | 40 | M-HE50 | 5 | 1 | 417 |
| 24 | CSD24040H60 | 40 | M-HE60 | 6 | 1½ | 490 |
| 24 | CSD24040H70 | 40 | M-HE70 | 7 | 1¼ | 447 |
| 24 | CSD24044H25 | 44 | M-HE25 | 2½ | ¾ | 415 |
| 24 | CSD24044H35 | 44 | M-HE35 | 3½ | ¾ | 417 |
| 24 | CSD24044H40 | 44 | M-HE40 | 4 | 1 | 424 |
| 24 | CSD24044H45 | 44 | M-HE45 | 4½ | 1 | 430 |
| 24 | CSD24044H50 | 44 | M-HE50 | 5 | 1 | 440 |
| 24 | CSD24044H60 | 44 | M-HE60 | 6 | 1½ | 461 |
| 24 | CSD24044H70 | 44 | M-HE70 | 7 | 1¼ | 468 |
| 24 | CSD24044H80 | 44 | M-HE80 | 8 | 1½ | 505 |
| 24 | CSD24046H40 | 46 | M-HE40 | 4 | 1 | 494 |
| 24 | CSD24046H45 | 46 | M-HE45 | 4½ | 1 | 500 |
| 24 | CSD24046H50 | 46 | M-HE50 | 5 | 1 | 508 |
| 24 | CSD24046H60 | 46 | M-HE60 | 6 | 1½ | 531 |
| 24 | CSD24046H70 | 46 | M-HE70 | 7 | 1¼ | 538 |
| 24 | CSD24051H25 | 51 | M-HE25 | 2½ | ¾ | 518 |
| 24 | CSD24051H30 | 51 | M-HE30 | 3 | ¾ | 521 |
| 24 | CSD24051H35 | 51 | M-HE35 | 3½ | ¾ | 520 |
| 24 | CSD24051H40 | 51 | M-HE40 | 4 | 1 | 527 |
| 24 | CSD24051H45 | 51 | M-HE45 | 4½ | 1 | 533 |
| 24 | CSD24051H50 | 51 | M-HE50 | 5 | 1 | 541 |
| 24 | CSD24051H60 | 51 | M-HE60 | 6 | 1½ | 564 |
| 24 | CSD24051H70 | 51 | M-HE70 | 7 | 1¼ | 571 |
| 24 | CSD24054H25 | 54 | M-HE25 | 2½ | ¾ | 537 |
| 24 | CSD24054H30 | 54 | M-HE30 | 3 | ¾ | 541 |
| 24 | CSD24054H35 | 54 | M-HE35 | 3½ | ¾ | 541 |
| 24 | CSD24054H50 | 54 | M-HE50 | 5 | 1 | 561 |
| 24 | CSD24054H60 | 54 | M-HE60 | 6 | 1½ | 584 |
| 24 | CSD24054H70 | 54 | M-HE70 | 7 | 1¼ | 591 |
| 24 | CSD24057H25 | 57 | M-HE25 | 2½ | ¾ | 557 |
| 24 | CSD24057H30 | 57 | M-HE30 | 3 | ¾ | 561 |
| 24 | CSD24057H35 | 57 | M-HE35 | 3½ | ¾ | 560 |
| 24 | CSD24057H45 | 57 | M-HE45 | 4½ | 1 | 572 |
| 24 | CSD24057H50 | 57 | M-HE50 | 5 | 1 | 580 |
| 24 | CSD24057H60 | 57 | M-HE60 | 6 | 1½ | 603 |
| 24 | CSD24057H70 | 57 | M-HE70 | 7 | 1¼ | 610 |
| 24 | CSD24057H80 | 57 | M-HE80 | 8 | 1½ | 647 |
| 24 | CSD24063H25 | 63 | M-HE25 | 2½ | ¾ | 625 |
| 24 | CSD24063H35 | 63 | M-HE35 | 3½ | ¾ | 627 |
| 24 | CSD24063H40 | 63 | M-HE40 | 4 | 1 | 632 |
| 24 | CSD24063H45 | 63 | M-HE45 | 4½ | 1 | 637 |
| 24 | CSD24063H50 | 63 | M-HE50 | 5 | 1 | 644 |
| 24 | CSD24063H60 | 63 | M-HE60 | 6 | 1½ | 665 |
| 24 | CSD24063H70 | 63 | M-HE70 | 7 | 1¼ | 670 |
| 24 | CSD24063H80 | 63 | M-HE80 | 8 | 1½ | 704 |
| 24 | CSD24066H50 | 66 | M-HE50 | 5 | 1 | 779 |
| 24 | CSD24066H60 | 66 | M-HE60 | 6 | 1½ | 778 |
| 24 | CSD24066H70 | 66 | M-HE70 | 7 | 1¼ | 800 |
| 24 | CSD24076H45 | 76 | M-HE45 | 4½ | 1 | 853 |
| 24 | CSD24087H45 | 87 | M-HE45 | 4½ | 1 | 941 |
| 30 | CSD30016H40 | 16 | M-HE40 | 4 | 1 | 509 |
| 30 | CSD30032H35 | 32 | M-HE35 | 3½ | ¾ | 516 |
| 30 | CSD30032H40 | 32 | M-HE40 | 4 | 1 | 523 |
| 30 | CSD30032H45 | 32 | M-HE45 | 4½ | 1 | 616 |
| 30 | CSD30032H50 | 32 | M-HE50 | 5 | 1 | 638 |
| 30 | CSD30036H60 | 36 | M-HE60 | 6 | 1½ | 670 |

Poleas de Tambor de Servicio Estándar – Buje M-HE

| Diámetro (A) | Número de Parte | Ancho de Cara (C) | Buje | Barreno Máximo | Claro de Montaje(B)* | Peso Aprox. (lb) |
|--------------|-----------------|-------------------|--------|----------------|----------------------|------------------|
| 30 | CSD30038H40 | 38 | M-HE40 | 4 | 1 | 566 |
| 30 | CSD30038H45 | 38 | M-HE45 | 4½ | 1 | 572 |
| 30 | CSD30038H60 | 38 | M-HE60 | 6 | 1½ | 687 |
| 30 | CSD30038H70 | 38 | M-HE70 | 7 | 1¼ | 691 |
| 30 | CSD30040H50 | 40 | M-HE50 | 5 | 1 | 717 |
| 30 | CSD30040H60 | 40 | M-HE60 | 6 | 1½ | 726 |
| 30 | CSD30040H70 | 40 | M-HE70 | 7 | 1¼ | 745 |
| 30 | CSD30044H40 | 44 | M-HE40 | 4 | 1 | 659 |
| 30 | CSD30044H50 | 44 | M-HE50 | 5 | 1 | 757 |
| 30 | CSD30044H60 | 44 | M-HE60 | 6 | 1½ | 776 |
| 30 | CSD30044H70 | 44 | M-HE70 | 7 | 1¼ | 778 |
| 30 | CSD30044H80 | 44 | M-HE80 | 8 | 1½ | 810 |
| 30 | CSD30046H30 | 46 | M-HE30 | 3 | ¾ | 653 |
| 30 | CSD30046H50 | 46 | M-HE50 | 5 | 1 | 757 |
| 30 | CSD30046H60 | 46 | M-HE60 | 6 | 1½ | 776 |
| 30 | CSD30046H70 | 46 | M-HE70 | 7 | 1¼ | 795 |
| 30 | CSD30051H45 | 51 | M-HE45 | 4½ | 1 | 723 |
| 30 | CSD30051H50 | 51 | M-HE50 | 5 | 1 | 815 |
| 30 | CSD30051H70 | 51 | M-HE70 | 7 | 1¼ | 835 |
| 30 | CSD30051H80 | 51 | M-HE80 | 8 | 1½ | 867 |
| 30 | CSD30054H50 | 54 | M-HE50 | 5 | 1 | 926 |
| 30 | CSD30054H60 | 54 | M-HE60 | 6 | 1½ | 945 |
| 30 | CSD30054H80 | 54 | M-HE80 | 8 | 1½ | 978 |
| 30 | CSD30057H40 | 57 | M-HE40 | 4 | 1 | 859 |
| 30 | CSD30057H45 | 57 | M-HE45 | 4½ | 1 | 865 |
| 30 | CSD30057H50 | 57 | M-HE50 | 5 | 1 | 956 |
| 30 | CSD30057H60 | 57 | M-HE60 | 6 | 1½ | 974 |
| 30 | CSD30057H70 | 57 | M-HE70 | 7 | 1¼ | 977 |
| 30 | CSD30057H80 | 57 | M-HE80 | 8 | 1½ | 1008 |
| 30 | CSD30060H50 | 60 | M-HE50 | 5 | 1 | 1027 |
| 30 | CSD30063H35 | 63 | M-HE35 | 3½ | ¾ | 956 |
| 30 | CSD30063H45 | 63 | M-HE45 | 4½ | 1 | 967 |
| 30 | CSD30063H50 | 63 | M-HE50 | 5 | 1 | 1057 |
| 30 | CSD30063H60 | 63 | M-HE60 | 6 | 1½ | 1072 |
| 30 | CSD30063H70 | 63 | M-HE70 | 7 | 1¼ | 1073 |
| 30 | CSD30063H80 | 63 | M-HE80 | 8 | 1½ | 1102 |
| 30 | CSD30076H80 | 76 | M-HE80 | 8 | 1½ | 1273 |
| 36 | CSD36044H50 | 44 | M-HE50 | 5 | 1 | 1003 |
| 36 | CSD36044H70 | 44 | M-HE70 | 7 | 1¼ | 1023 |
| 36 | CSD36044H80 | 44 | M-HE80 | 8 | 1½ | 1055 |
| 36 | CSD36046H50 | 46 | M-HE50 | 5 | 1 | 1022 |
| 36 | CSD36046H60 | 46 | M-HE60 | 6 | 1½ | 1041 |
| 36 | CSD36051H40 | 51 | M-HE40 | 4 | 1 | 930 |
| 36 | CSD36051H45 | 51 | M-HE45 | 4½ | 1 | 936 |
| 36 | CSD36051H50 | 51 | M-HE50 | 5 | 1 | 1072 |
| 36 | CSD36051H60 | 51 | M-HE60 | 6 | 1½ | 1091 |
| 36 | CSD36051H70 | 51 | M-HE70 | 7 | 1¼ | 1092 |
| 36 | CSD36051H80 | 51 | M-HE80 | 8 | 1½ | 1124 |
| 36 | CSD36057H60 | 57 | M-HE60 | 6 | 1½ | 1260 |
| 36 | CSD36057H70 | 57 | M-HE70 | 7 | 1¼ | 1262 |
| 36 | CSD36057H80 | 57 | M-HE80 | 8 | 1½ | 1293 |
| 36 | CSD36060H40 | 60 | M-HE40 | 4 | 1 | 1201 |
| 36 | CSD36063H40 | 63 | M-HE40 | 4 | 1 | 1237 |
| 36 | CSD36063H50 | 63 | M-HE50 | 5 | 1 | 1375 |
| 36 | CSD36063H60 | 63 | M-HE60 | 6 | 1½ | 1392 |
| 36 | CSD36063H70 | 63 | M-HE70 | 7 | 1¼ | 1391 |
| 36 | CSD36063H80 | 63 | M-HE80 | 8 | 1½ | 1420 |

* Posición general para la cara del buje - para otras posiciones consulte a ingeniería.

LOS PRODUCTOS QUE SE ENCUENTRAN EN NEGRITAS LOS TENEMOS EN EXISTENCIA.

Los otros tamaños los tenemos disponibles en pronta entrega desde la planta *Martin* más cercana.

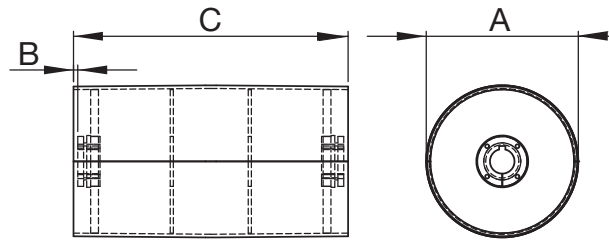

Poleas de Tambor de Servicio Estándar (Recubiertas) – Buje M-HE

| Diámetro (A) | Número de Parte | Ancho de Cara(C) | Buje | Barreno Máximo | Claro de Montaje (B)* | Recubrimiento | Peso. Aprox. (lb) |
|--------------|-----------------------|------------------|---------------|----------------|-----------------------|---------------|-------------------|
| 6 | CSD06020H25L3H | 20 | M-HE25 | 2½ | ¾ | ¾ | 37 |
| 6 | CSD06032H25L3H | 32 | M-HE25 | 2½ | ¾ | ¾ | 54 |
| 8 | CSD08026H25L3H | 26 | M-HE25 | 2½ | ¾ | ¾ | 59 |
| 8 | CSD08032H25L3H | 32 | M-HE25 | 2½ | ¾ | ¾ | 72 |
| 10 | CSD10026H25L3H | 26 | M-HE25 | 2½ | ¾ | ¾ | 83 |
| 10 | CSD10026H30L3H | 26 | M-HE30 | 3 | 7/8 | ¾ | 84 |
| 10 | CSD10032H25L3H | 32 | M-HE25 | 2½ | ¾ | ¾ | 94 |
| 10 | CSD10044H25L3H | 44 | M-HE25 | 2½ | ¾ | ¾ | 132 |
| 10 | CSD10044H30L3H | 44 | M-HE30 | 3 | 7/8 | ¾ | 125 |
| 10 | CSD10051H30L3H | 51 | M-HE30 | 3 | 7/8 | ¾ | 148 |
| 12 | CSD12020H25L3H | 20 | M-HE25 | 2½ | ¾ | ¾ | 85 |
| 12 | CSD12020H35L3H | 20 | M-HE35 | 3½ | 7/8 | ¾ | 85 |
| 12 | CSD12026H25L3H | 26 | M-HE25 | 2½ | ¾ | ¾ | 95 |
| 12 | CSD12026H30L3H | 26 | M-HE30 | 3 | 7/8 | ¾ | 102 |
| 12 | CSD12032H25L3H | 32 | M-HE25 | 2½ | ¾ | ¾ | 123 |
| 12 | CSD12032H30L3H | 32 | M-HE30 | 2½ | ¾ | ¾ | 123 |
| 12 | CSD12032H35L3H | 32 | M-HE35 | 3½ | 7/8 | ¾ | 117 |
| 12 | CSD12038H25L3H | 38 | M-HE25 | 2½ | ¾ | ¾ | 133 |
| 12 | CSD12038H30L3H | 38 | M-HE30 | 3 | 7/8 | ¾ | 141 |
| 12 | CSD12038H35L3H | 38 | M-HE35 | 3½ | 7/8 | ¾ | 140 |
| 12 | CSD12044H25L3H | 44 | M-HE25 | 2½ | ¾ | ¾ | 155 |
| 12 | CSD12044H30L3H | 44 | M-HE30 | 3 | 7/8 | ¾ | 163 |
| 12 | CSD12051H25L3H | 51 | M-HE25 | 2½ | ¾ | ¾ | 174 |
| 12 | CSD12051H30L3H | 51 | M-HE30 | 3 | 7/8 | ¾ | 182 |
| 14 | CSD14020H30L3H | 20 | M-HE30 | 3 | 7/8 | ¾ | 103 |
| 14 | CSD14026H25L3H | 26 | M-HE25 | 2½ | ¾ | ¾ | 115 |
| 14 | CSD14026H30L3H | 26 | M-HE30 | 3 | 7/8 | ¾ | 122 |
| 14 | CSD14032H25L3H | 32 | M-HE25 | 2½ | ¾ | ¾ | 143 |
| 14 | CSD14032H30L3H | 32 | M-HE30 | 3 | 7/8 | ¾ | 149 |
| 14 | CSD14038H30L3H | 38 | M-HE30 | 3 | 7/8 | ¾ | 168 |
| 14 | CSD14038H35L3H | 38 | M-HE35 | 3½ | 7/8 | ¾ | 167 |
| 14 | CSD14044H25L3H | 44 | M-HE25 | 2½ | ¾ | ¾ | 189 |
| 14 | CSD14044H30L3H | 44 | M-HE30 | 3 | 7/8 | ¾ | 194 |
| 14 | CSD14044H35L3H | 44 | M-HE35 | 3½ | 7/8 | ¾ | 193 |
| 14 | CSD14051H30L3H | 51 | M-HE30 | 3 | 7/8 | ¾ | 216 |
| 14 | CSD14051H35L3H | 51 | M-HE35 | 3½ | 7/8 | ¾ | 215 |
| 14 | CSD14051H40L3H | 51 | M-HE40 | 4 | 1 | ¾ | 226 |
| 14 | CSD14063H35L3H | 63 | M-HE35 | 3½ | 7/8 | ¾ | 356 |
| 16 | CSD16020H30L3H | 20 | M-HE30 | 3 | 7/8 | ¾ | 122 |
| 16 | CSD16026H25L3H | 26 | M-HE25 | 2½ | ¾ | ¾ | 144 |
| 16 | CSD16026H30L3H | 26 | M-HE30 | 3 | 7/8 | ¾ | 144 |
| 16 | CSD16026H35L3H | 26 | M-HE35 | 3½ | 7/8 | ¾ | 143 |
| 16 | CSD16026H40L2H | 26 | M-HE40 | 4 | 1 | ¼ | 152 |
| 16 | CSD16026H40L3H | 26 | M-HE40 | 4 | 1 | ¾ | 153 |
| 16 | CSD16032H30L3H | 32 | M-HE30 | 3 | 7/8 | ¾ | 175 |
| 16 | CSD16032H35L3H | 32 | M-HE35 | 3½ | 7/8 | ¾ | 175 |
| 16 | CSD16032H40L3H | 32 | M-HE40 | 4 | 1 | ¾ | 184 |

Poleas de Tambor de Servicio Estándar (Recubiertas) – Buje M-HE

| Diámetro (A) | Número de Parte | Ancho de Cara(C) | Buje | Barreno Máximo | Claro de Montaje (B)* | Recubrimiento | Peso. Aprox. (lb) |
|--------------|-----------------------|------------------|---------------|----------------|-----------------------|---------------|-------------------|
| 16 | CSD16038H25L3H | 38 | M-HE25 | 2½ | ¾ | ¾ | 192 |
| 16 | CSD16038H30L3H | 38 | M-HE30 | 3 | 7/8 | ¾ | 198 |
| 16 | CSD16038H35L3H | 38 | M-HE35 | 3½ | 7/8 | ¾ | 197 |
| 16 | CSD16038H40L3H | 38 | M-HE40 | 4 | 1 | ¾ | 206 |
| 16 | CSD16044H30L3H | 44 | M-HE30 | 3 | 7/8 | ¾ | 230 |
| 16 | CSD16051H35L3H | 51 | M-HE35 | 3½ | 7/8 | ¾ | 299 |
| 16 | CSD16063H35L3H | 63 | M-HE35 | 3½ | 7/8 | ¾ | 235 |
| 18 | CSD18026H30L3H | 26 | M-HE30 | 3 | 7/8 | ¾ | 176 |
| 18 | CSD18026H35L3H | 26 | M-HE35 | 3½ | 7/8 | ¾ | 176 |
| 18 | CSD18026H40L3H | 26 | M-HE40 | 4 | 1 | ¾ | 176 |
| 18 | CSD18026H50L3H | 26 | M-HE50 | 5 | 1 | ¾ | 206 |
| 18 | CSD18032H30L3H | 32 | M-HE30 | 3 | 7/8 | ¾ | 205 |
| 18 | CSD18032H35L3H | 32 | M-HE35 | 3½ | 7/8 | ¾ | 205 |
| 18 | CSD18032H40L3H | 32 | M-HE40 | 4 | 1 | ¾ | 213 |
| 18 | CSD18032H45L3H | 32 | M-HE45 | 4½ | 1 | ¾ | 233 |
| 18 | CSD18038H30L3H | 38 | M-HE30 | 3 | 7/8 | ¾ | 230 |
| 18 | CSD18038H35L3H | 38 | M-HE35 | 3½ | 7/8 | ¾ | 229 |
| 18 | CSD18038H40L3H | 38 | M-HE40 | 4 | 1 | ¾ | 238 |
| 18 | CSD18044H35L3H | 44 | M-HE35 | 3½ | 7/8 | ¾ | 267 |
| 18 | CSD18044H40L3H | 44 | M-HE40 | 4 | 1 | ¾ | 275 |
| 18 | CSD18051H35L3H | 51 | M-HE35 | 3½ | 7/8 | ¾ | 394 |
| 20 | CSD20026H30L3H | 26 | M-HE30 | 3 | 7/8 | ¾ | 191 |
| 20 | CSD20026H35L3H | 26 | M-HE35 | 3½ | 7/8 | ¾ | 190 |
| 20 | CSD20026H40L3H | 26 | M-HE40 | 4 | 1 | ¾ | 200 |
| 20 | CSD20026H50L3H | 26 | M-HE50 | 5 | 1 | ¾ | 234 |
| 20 | CSD20032H30L3H | 32 | M-HE30 | 3 | 7/8 | ¾ | 236 |
| 20 | CSD20032H35L3H | 32 | M-HE35 | 3½ | 7/8 | ¾ | 235 |
| 20 | CSD20032H40L3H | 32 | M-HE40 | 4 | 1 | ¾ | 244 |
| 20 | CSD20032H50L3H | 32 | M-HE50 | 5 | 1 | ¾ | 277 |
| 20 | CSD20038H30L3H | 38 | M-HE30 | 3 | 7/8 | ¾ | 263 |
| 20 | CSD20038H35L3H | 38 | M-HE35 | 3½ | 7/8 | ¾ | 262 |
| 20 | CSD20038H40L3H | 38 | M-HE40 | 4 | 1 | ¾ | 271 |
| 20 | CSD20044H40L3H | 44 | M-HE40 | 4 | 1 | ¾ | 315 |
| 20 | CSD20051H40L3H | 51 | M-HE40 | 4 | 1 | ¾ | 402 |
| 24 | CSD24026H35L3H | 26 | M-HE35 | 3½ | 7/8 | ¾ | 270 |
| 24 | CSD24026H40L3H | 26 | M-HE40 | 4 | 1 | ¾ | 279 |
| 24 | CSD24026H45L3H | 26 | M-HE45 | 4½ | 1 | ¾ | 286 |
| 24 | CSD24032H30L3H | 32 | M-HE30 | 3 | 7/8 | ¾ | 331 |
| 24 | CSD24032H35L3H | 32 | M-HE35 | 3½ | 7/8 | ¾ | 330 |
| 24 | CSD24032H40L3H | 32 | M-HE40 | 4 | 1 | ¾ | 338 |
| 24 | CSD24032H45L3H | 32 | M-HE45 | 4½ | 1 | ¾ | 344 |
| 24 | CSD24038H35L3H | 38 | M-HE35 | 3½ | 7/8 | ¾ | 263 |
| 24 | CSD24038H40L3H | 38 | M-HE40 | 4 | 1 | ¾ | 270 |
| 24 | CSD24038H45L3H | 38 | M-HE45 | 4½ | 1 | ¾ | 277 |
| 24 | CSD24044H40L3H | 44 | M-HE40 | 4 | 1 | ¾ | 429 |
| 24 | CSD24044H45L3H | 44 | M-HE45 | 4½ | 1 | ¾ | 435 |
| 24 | CSD24051H40L3H | 51 | M-HE40 | 4 | 1 | ¾ | 533 |

* Posición general para la cara del buje - para otras posiciones consulte a ingeniería.

LOS PRODUCTOS QUE SE ENCUENTRAN EN NEGRITAS LOS TENEMOS EN EXISTENCIA.

Los otros tamaños los tenemos disponibles en pronta entrega desde la planta Martin más cercana.

Poleas de Tambor Servicio Minero

Poleas de Tambor de Servicio Minero

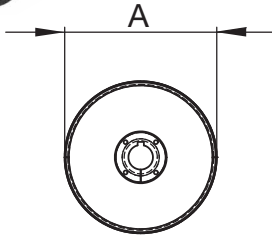

Martin ofrece Poleas de Tambor para Servicio Minero con espesor mínimo de $\frac{3}{8}$ " en el cuerpo en diámetros de hasta 20" y de $\frac{1}{2}$ " mínimo en diámetros de 24" y mayores, discos laterales de 1" como mínimo y $\frac{3}{8}$ " en los discos centrales. Cada Polea de Tambor Servicio Minero consta de dos medias cañas, las cuales han sido fabricadas ya sea en nuestras máquinas de rolado plano o de rolado coronado. Las medias cañas son entonces cortadas y asentadas hidráulicamente alrededor de unos robustos platos laterales para asegurar que la concentricidad sea máxima. Una vez que la polea está formada, *Martin* utiliza soldadura de arco sumergido de doble o triple paso para garantizar el ensamblaje óptimo de todos los componentes.

Las Poleas de Tambor para Servicio Minero están disponibles ya sea con construcción de Cara Plana o Coronada.

CARACTERÍSTICAS:

- Diámetros de 10" a 60".
- Espesores de $\frac{3}{8}$ " a 1".
- Discos Laterales de 1" x 1¼" y más gruesos.
- Discos Centrales de $\frac{3}{8}$ ".
- Disponibles con varios sistemas de Buje/Adaptador.

Poleas de Tambor *Martin* para Servicio Minero son fabricadas con cara coronada, con cara plana se fabrican bajo pedido.

Poleas de Tambor de Servicio Minero

| Diámetro (A) | Número de Parte | Ancho de Cara (C) | Buje | Barreno Máximo | Claro de Montaje(B)* | Peso Aprox. (lb) |
|--------------|--------------------|-------------------|--------------|----------------|----------------------|------------------|
| 10 | CMD10026X30 | 26 | MXT30 | 3 | $\frac{7}{8}$ | 112 |
| 10 | CMD10032X30 | 32 | MXT30 | 3 | $\frac{7}{8}$ | 138 |
| 10 | CMD10044X30 | 44 | MXT30 | 3 | $\frac{7}{8}$ | 183 |
| 10 | CMD10051X35 | 51 | MXT35 | 3½ | $\frac{7}{8}$ | 203 |
| 12 | CMD12012X30 | 12 | MXT30 | 3 | $\frac{7}{8}$ | 88 |
| 12 | CMD12012X35 | 12 | MXT35 | 3½ | $\frac{7}{8}$ | 97 |
| 12 | CMD12014X30 | 14 | MXT30 | 3 | $\frac{7}{8}$ | 96 |
| 12 | CMD12014X35 | 14 | MXT35 | 3½ | $\frac{7}{8}$ | 106 |
| 12 | CMD12016X30 | 16 | MXT30 | 3 | $\frac{7}{8}$ | 104 |
| 12 | CMD12016X35 | 16 | MXT35 | 3½ | $\frac{7}{8}$ | 114 |
| 12 | CMD12018X30 | 18 | MXT30 | 3 | $\frac{7}{8}$ | 112 |
| 12 | CMD12018X35 | 18 | MXT35 | 3½ | $\frac{7}{8}$ | 122 |
| 12 | CMD12020X30 | 20 | MXT30 | 3 | $\frac{7}{8}$ | 120 |
| 12 | CMD12020X35 | 20 | MXT35 | 3½ | $\frac{7}{8}$ | 130 |
| 12 | CMD12022X30 | 22 | MXT30 | 3 | $\frac{7}{8}$ | 128 |
| 12 | CMD12022X35 | 22 | MXT35 | 3½ | $\frac{7}{8}$ | 138 |
| 12 | CMD12024X30 | 24 | MXT30 | 3 | $\frac{7}{8}$ | 136 |
| 12 | CMD12024X35 | 24 | MXT35 | 3½ | $\frac{7}{8}$ | 146 |
| 12 | CMD12026X30 | 26 | MXT30 | 3 | $\frac{7}{8}$ | 144 |
| 12 | CMD12026X35 | 26 | MXT35 | 3½ | $\frac{7}{8}$ | 154 |
| 12 | CMD12026X40 | 26 | MXT40 | 4 | 1 | 154 |
| 12 | CMD12030X30 | 30 | MXT30 | 3 | $\frac{7}{8}$ | 168 |
| 12 | CMD12030X35 | 30 | MXT35 | 3½ | $\frac{7}{8}$ | 177 |
| 12 | CMD12032X30 | 32 | MXT30 | 3 | $\frac{7}{8}$ | 176 |
| 12 | CMD12032X35 | 32 | MXT35 | 3½ | $\frac{7}{8}$ | 185 |
| 12 | CMD12032X40 | 32 | MXT40 | 4 | 1 | 185 |
| 12 | CMD12036X30 | 36 | MXT30 | 3 | $\frac{7}{8}$ | 192 |
| 12 | CMD12036X35 | 36 | MXT35 | 3½ | $\frac{7}{8}$ | 201 |
| 12 | CMD12038X30 | 38 | MXT30 | 3 | $\frac{7}{8}$ | 200 |
| 12 | CMD12038X35 | 38 | MXT35 | 3½ | $\frac{7}{8}$ | 209 |
| 12 | CMD12038X40 | 38 | MXT40 | 4 | 1 | 209 |
| 12 | CMD12040X30 | 40 | MXT30 | 3 | $\frac{7}{8}$ | 217 |
| 12 | CMD12040X35 | 40 | MXT35 | 3½ | $\frac{7}{8}$ | 225 |
| 12 | CMD12040X40 | 40 | MXT40 | 4 | 1 | 224 |
| 12 | CMD12042X30 | 42 | MXT30 | 3 | $\frac{7}{8}$ | 225 |
| 12 | CMD12042X35 | 42 | MXT35 | 3½ | $\frac{7}{8}$ | 233 |
| 12 | CMD12044X30 | 44 | MXT30 | 3 | $\frac{7}{8}$ | 233 |

Poleas de Tambor de Servicio Minero

| Diámetro (A) | Número de Parte | Ancho de Cara (C) | Buje | Barreno Máximo | Claro de Montaje(B)* | Peso Aprox. (lb) |
|--------------|--------------------|-------------------|--------------|----------------|----------------------|------------------|
| 12 | CMD12044X35 | 44 | MXT35 | 3½ | $\frac{7}{8}$ | 241 |
| 12 | CMD12046X30 | 46 | MXT30 | 3 | $\frac{7}{8}$ | 240 |
| 12 | CMD12046X35 | 46 | MXT35 | 3½ | $\frac{7}{8}$ | 249 |
| 12 | CMD12051X30 | 51 | MXT30 | 3 | $\frac{7}{8}$ | 260 |
| 12 | CMD12051X35 | 51 | MXT35 | 3½ | $\frac{7}{8}$ | 269 |
| 12 | CMD12051X40 | 51 | MXT40 | 4 | 1 | 267 |
| 12 | CMD12057X30 | 57 | MXT30 | 3 | $\frac{7}{8}$ | 284 |
| 12 | CMD12057X35 | 57 | MXT35 | 3½ | $\frac{7}{8}$ | 293 |
| 12 | CMD12057X45 | 57 | MXT45 | 4½ | 1 | 289 |
| 12 | CMD12063X30 | 63 | MXT30 | 3 | $\frac{7}{8}$ | 316 |
| 12 | CMD12063X35 | 63 | MXT35 | 3½ | $\frac{7}{8}$ | 324 |
| 14 | CMD14012X30 | 12 | MXT30 | 3 | $\frac{7}{8}$ | 141 |
| 14 | CMD14012X35 | 12 | MXT35 | 3½ | $\frac{7}{8}$ | 131 |
| 14 | CMD14012X40 | 12 | MXT40 | 4 | 1 | 135 |
| 14 | CMD14014X30 | 14 | MXT30 | 3 | $\frac{7}{8}$ | 150 |
| 14 | CMD14014X35 | 14 | MXT35 | 3½ | $\frac{7}{8}$ | 140 |
| 14 | CMD14014X40 | 14 | MXT40 | 4 | 1 | 144 |
| 14 | CMD14016X30 | 16 | MXT30 | 3 | $\frac{7}{8}$ | 160 |
| 14 | CMD14016X35 | 16 | MXT35 | 3½ | $\frac{7}{8}$ | 149 |
| 14 | CMD14016X40 | 16 | MXT40 | 4 | 1 | 153 |
| 14 | CMD14018X30 | 18 | MXT30 | 3 | $\frac{7}{8}$ | 169 |
| 14 | CMD14018X35 | 18 | MXT35 | 3½ | $\frac{7}{8}$ | 158 |
| 14 | CMD14018X40 | 18 | MXT40 | 4 | 1 | 162 |
| 14 | CMD14020X30 | 20 | MXT30 | 3 | $\frac{7}{8}$ | 178 |
| 14 | CMD14020X35 | 20 | MXT35 | 3½ | $\frac{7}{8}$ | 168 |
| 14 | CMD14020X40 | 20 | MXT40 | 4 | 1 | 172 |
| 14 | CMD14022X30 | 22 | MXT30 | 3 | $\frac{7}{8}$ | 187 |
| 14 | CMD14022X35 | 22 | MXT35 | 3½ | $\frac{7}{8}$ | 177 |
| 14 | CMD14022X40 | 22 | MXT40 | 4 | 1 | 181 |
| 14 | CMD14024X30 | 24 | MXT30 | 3 | $\frac{7}{8}$ | 197 |
| 14 | CMD14024X35 | 24 | MXT35 | 3½ | $\frac{7}{8}$ | 186 |
| 14 | CMD14024X40 | 24 | MXT40 | 4 | 1 | 190 |
| 14 | CMD14026X30 | 26 | MXT30 | 3 | $\frac{7}{8}$ | 206 |
| 14 | CMD14026X35 | 26 | MXT35 | 3½ | $\frac{7}{8}$ | 195 |
| 14 | CMD14026X40 | 26 | MXT40 | 4 | 1 | 199 |
| 14 | CMD14030X30 | 30 | MXT30 | 3 | $\frac{7}{8}$ | 235 |
| 14 | CMD14030X35 | 30 | MXT35 | 3½ | $\frac{7}{8}$ | 224 |

* Posición general para la cara del buje - para otras posiciones consulte a ingeniería.

LOS PRODUCTOS QUE SE ENCUENTRAN EN NEGRITAS LOS TENEMOS EN EXISTENCIA.

Los otros tamaños los tenemos disponibles en pronta entrega desde la planta *Martin* más cercana.

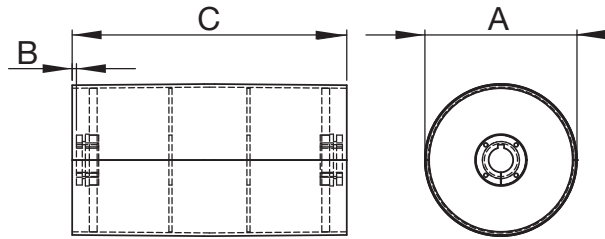

Poleas de Tambor de Servicio Minero

| Diámetro (A) | Número de Parte | Ancho de Cara (C) | Buje | Barreno Máximo | Claro de Montaje(B)* | Peso Aprox. (lb) |
|--------------|--------------------|-------------------|--------------|----------------|----------------------|------------------|
| 14 | CMD14030X40 | 30 | MXT40 | 4 | 1 | 229 |
| 14 | CMD14032X30 | 32 | MXT30 | 3 | 7/8 | 244 |
| 14 | CMD14032X35 | 32 | MXT35 | 3 1/2 | 7/8 | 234 |
| 14 | CMD14032X40 | 32 | MXT40 | 4 | 1 | 238 |
| 14 | CMD14038X30 | 38 | MXT30 | 3 | 7/8 | 272 |
| 14 | CMD14038X35 | 38 | MXT35 | 3 1/2 | 7/8 | 261 |
| 14 | CMD14038X40 | 38 | MXT40 | 4 | 1 | 266 |
| 14 | CMD14040X30 | 40 | MXT30 | 3 | 7/8 | 291 |
| 14 | CMD14040X35 | 40 | MXT35 | 3 1/2 | 7/8 | 281 |
| 14 | CMD14040X40 | 40 | MXT40 | 4 | 1 | 286 |
| 14 | CMD14042X30 | 42 | MXT30 | 3 | 7/8 | 300 |
| 14 | CMD14042X35 | 42 | MXT35 | 3 1/2 | 7/8 | 290 |
| 14 | CMD14042X40 | 42 | MXT40 | 4 | 1 | 295 |
| 14 | CMD14044X30 | 44 | MXT30 | 3 | 7/8 | 310 |
| 14 | CMD14044X35 | 44 | MXT35 | 3 1/2 | 7/8 | 299 |
| 14 | CMD14044X40 | 44 | MXT40 | 4 | 1 | 305 |
| 14 | CMD14046X30 | 46 | MXT30 | 3 | 7/8 | 319 |
| 14 | CMD14046X35 | 46 | MXT35 | 3 1/2 | 7/8 | 308 |
| 14 | CMD14046X40 | 46 | MXT40 | 4 | 1 | 314 |
| 14 | CMD14051X30 | 51 | MXT30 | 3 | 7/8 | 342 |
| 14 | CMD14051X35 | 51 | MXT35 | 3 1/2 | 7/8 | 331 |
| 14 | CMD14051X40 | 51 | MXT40 | 4 | 1 | 337 |
| 14 | CMD14051X50 | 51 | MXT50 | 5 | 1 | 335 |
| 14 | CMD14054X30 | 54 | MXT30 | 3 | 7/8 | 355 |
| 14 | CMD14054X35 | 54 | MXT35 | 3 1/2 | 7/8 | 345 |
| 14 | CMD14054X40 | 54 | MXT40 | 4 | 1 | 350 |
| 14 | CMD14057X30 | 57 | MXT30 | 3 | 7/8 | 369 |
| 14 | CMD14057X35 | 57 | MXT35 | 3 1/2 | 7/8 | 359 |
| 14 | CMD14057X40 | 57 | MXT40 | 4 | 1 | 364 |
| 14 | CMD14060X30 | 60 | MXT30 | 3 | 7/8 | 393 |
| 14 | CMD14060X35 | 60 | MXT35 | 3 1/2 | 7/8 | 383 |
| 14 | CMD14060X40 | 60 | MXT40 | 4 | 1 | 389 |
| 14 | CMD14063X30 | 63 | MXT30 | 3 | 7/8 | 407 |
| 14 | CMD14063X35 | 63 | MXT35 | 3 1/2 | 7/8 | 397 |
| 14 | CMD14063X40 | 63 | MXT40 | 4 | 1 | 403 |
| 14 | CMD14066X30 | 66 | MXT30 | 3 | 7/8 | 441 |
| 14 | CMD14066X35 | 66 | MXT35 | 3 1/2 | 7/8 | 431 |
| 14 | CMD14066X40 | 66 | MXT40 | 4 | 1 | 438 |
| 16 | CMD16012X30 | 12 | MXT30 | 3 | 7/8 | 174 |
| 16 | CMD16012X35 | 12 | MXT35 | 3 1/2 | 7/8 | 164 |
| 16 | CMD16012X40 | 12 | MXT40 | 4 | 1 | 168 |
| 16 | CMD16014X30 | 14 | MXT30 | 3 | 7/8 | 185 |
| 16 | CMD16014X35 | 14 | MXT35 | 3 1/2 | 7/8 | 175 |
| 16 | CMD16014X40 | 14 | MXT40 | 4 | 1 | 179 |
| 16 | CMD16016X30 | 16 | MXT30 | 3 | 7/8 | 196 |
| 16 | CMD16016X35 | 16 | MXT35 | 3 1/2 | 7/8 | 185 |
| 16 | CMD16016X40 | 16 | MXT40 | 4 | 1 | 189 |
| 16 | CMD16018X30 | 18 | MXT30 | 3 | 7/8 | 206 |
| 16 | CMD16018X35 | 18 | MXT35 | 3 1/2 | 7/8 | 196 |
| 16 | CMD16018X40 | 18 | MXT40 | 4 | 1 | 200 |
| 16 | CMD16020X30 | 20 | MXT30 | 3 | 7/8 | 217 |
| 16 | CMD16020X35 | 20 | MXT35 | 3 1/2 | 7/8 | 206 |
| 16 | CMD16020X40 | 20 | MXT40 | 4 | 1 | 210 |
| 16 | CMD16026X30 | 26 | MXT30 | 3 | 7/8 | 248 |
| 16 | CMD16026X35 | 26 | MXT35 | 3 1/2 | 7/8 | 238 |

Poleas de Tambor de Servicio Minero

| Diámetro (A) | Número de Parte | Ancho de Cara (C) | Buje | Barreno Máximo | Claro de Montaje(B)* | Peso Aprox. (lb) |
|--------------|--------------------|-------------------|--------------|----------------|----------------------|------------------|
| 16 | CMD16026X40 | 26 | MXT40 | 4 | 1 | 242 |
| 16 | CMD16030X30 | 30 | MXT30 | 3 | 7/8 | 285 |
| 16 | CMD16030X35 | 30 | MXT35 | 3 1/2 | 7/8 | 274 |
| 16 | CMD16030X40 | 30 | MXT40 | 4 | 1 | 277 |
| 16 | CMD16032X30 | 32 | MXT30 | 3 | 7/8 | 295 |
| 16 | CMD16032X35 | 32 | MXT35 | 3 1/2 | 7/8 | 285 |
| 16 | CMD16032X40 | 32 | MXT40 | 4 | 1 | 287 |
| 16 | CMD16036X30 | 36 | MXT30 | 3 | 7/8 | 316 |
| 16 | CMD16036X35 | 36 | MXT35 | 3 1/2 | 7/8 | 306 |
| 16 | CMD16036X40 | 36 | MXT40 | 4 | 1 | 308 |
| 16 | CMD16038X30 | 38 | MXT30 | 3 | 7/8 | 327 |
| 16 | CMD16038X35 | 38 | MXT35 | 3 1/2 | 7/8 | 316 |
| 16 | CMD16038X40 | 38 | MXT40 | 4 | 1 | 319 |
| 16 | CMD16038X45 | 38 | MXT45 | 4 1/2 | 1 | 319 |
| 16 | CMD16038X50 | 38 | MXT50 | 5 | 1 | 322 |
| 16 | CMD16040X30 | 40 | MXT30 | 3 | 7/8 | 352 |
| 16 | CMD16040X35 | 40 | MXT35 | 3 1/2 | 7/8 | 342 |
| 16 | CMD16040X40 | 40 | MXT40 | 4 | 1 | 343 |
| 16 | CMD16040X50 | 40 | MXT50 | 5 | 1 | 346 |
| 16 | CMD16044X30 | 44 | MXT30 | 3 | 7/8 | 373 |
| 16 | CMD16044X35 | 44 | MXT35 | 3 1/2 | 7/8 | 363 |
| 16 | CMD16044X40 | 44 | MXT40 | 4 | 1 | 364 |
| 16 | CMD16044X50 | 44 | MXT50 | 5 | 1 | 367 |
| 16 | CMD16046X30 | 46 | MXT30 | 3 | 7/8 | 384 |
| 16 | CMD16046X35 | 46 | MXT35 | 3 1/2 | 7/8 | 373 |
| 16 | CMD16046X40 | 46 | MXT40 | 4 | 1 | 374 |
| 16 | CMD16046X50 | 46 | MXT50 | 5 | 1 | 378 |
| 16 | CMD16051X30 | 51 | MXT30 | 3 | 7/8 | 410 |
| 16 | CMD16051X35 | 51 | MXT35 | 3 1/2 | 7/8 | 400 |
| 16 | CMD16051X40 | 51 | MXT40 | 4 | 1 | 400 |
| 16 | CMD16051X45 | 51 | MXT45 | 4 1/2 | 1 | 400 |
| 16 | CMD16051X50 | 51 | MXT50 | 5 | 1 | 404 |
| 16 | CMD16054X30 | 54 | MXT30 | 3 | 7/8 | 426 |
| 16 | CMD16054X35 | 54 | MXT35 | 3 1/2 | 7/8 | 415 |
| 16 | CMD16054X40 | 54 | MXT40 | 4 | 1 | 416 |
| 16 | CMD16057X30 | 57 | MXT30 | 3 | 7/8 | 441 |
| 16 | CMD16057X35 | 57 | MXT35 | 3 1/2 | 7/8 | 431 |
| 16 | CMD16057X40 | 57 | MXT40 | 4 | 1 | 432 |
| 16 | CMD16057X45 | 57 | MXT45 | 4 1/2 | 1 | 432 |
| 16 | CMD16057X60 | 57 | MXT60 | 6 | 1 1/8 | 439 |
| 16 | CMD16060X30 | 60 | MXT30 | 3 | 7/8 | 472 |
| 16 | CMD16060X35 | 60 | MXT35 | 3 1/2 | 7/8 | 462 |
| 16 | CMD16060X40 | 60 | MXT40 | 4 | 1 | 461 |
| 16 | CMD16063X30 | 63 | MXT30 | 3 | 7/8 | 488 |
| 16 | CMD16063X35 | 63 | MXT35 | 3 1/2 | 7/8 | 477 |
| 16 | CMD16063X40 | 63 | MXT40 | 4 | 1 | 476 |
| 16 | CMD16063X45 | 63 | MXT45 | 4 1/2 | 1 | 476 |
| 16 | CMD16066X30 | 66 | MXT30 | 3 | 7/8 | 533 |
| 16 | CMD16066X35 | 66 | MXT35 | 3 1/2 | 7/8 | 523 |
| 16 | CMD16066X40 | 66 | MXT40 | 4 | 1 | 518 |
| 18 | CMD18012X30 | 12 | MXT30 | 3 | 7/8 | 211 |
| 18 | CMD18012X35 | 12 | MXT35 | 3 1/2 | 7/8 | 201 |
| 18 | CMD18012X40 | 12 | MXT40 | 4 | 1 | 205 |
| 18 | CMD18014X30 | 14 | MXT30 | 3 | 7/8 | 223 |
| 18 | CMD18014X35 | 14 | MXT35 | 3 1/2 | 7/8 | 213 |

* Posición general para la cara del buje - para otras posiciones consulte a ingeniería.

LOS PRODUCTOS QUE SE ENCUENTRAN EN NEGRITAS LOS TENEMOS EN EXISTENCIA.

Los otros tamaños los tenemos disponibles en pronta entrega desde la planta *Martin* más cercana.

Poleas de Tambor Servicio Minero

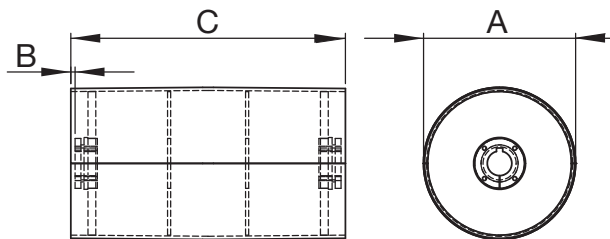

Poleas de Tambor de Servicio Minero

| Diámetro (A) | Número de Parte | Ancho de Cara (C) | Buje | Barreno Máximo | Claro de Montaje(B)* | Peso Aprox. (lb) |
|--------------|--------------------|-------------------|--------------|----------------|----------------------|------------------|
| 18 | CMD18014X40 | 14 | MXT40 | 4 | 1 | 217 |
| 18 | CMD18014X45 | 14 | MXT45 | 4½ | 1 | 217 |
| 18 | CMD18016X30 | 16 | MXT30 | 3 | ¾ | 235 |
| 18 | CMD18016X35 | 16 | MXT35 | 3½ | ¾ | 225 |
| 18 | CMD18016X40 | 16 | MXT40 | 4 | 1 | 229 |
| 18 | CMD18016X45 | 16 | MXT45 | 4½ | 1 | 229 |
| 18 | CMD18018X30 | 18 | MXT30 | 3 | ¾ | 247 |
| 18 | CMD18018X35 | 18 | MXT35 | 3½ | ¾ | 237 |
| 18 | CMD18018X40 | 18 | MXT40 | 4 | 1 | 241 |
| 18 | CMD18018X45 | 18 | MXT45 | 4½ | 1 | 241 |
| 18 | CMD18020X30 | 20 | MXT30 | 3 | ¾ | 259 |
| 18 | CMD18020X35 | 20 | MXT35 | 3½ | ¾ | 248 |
| 18 | CMD18020X40 | 20 | MXT40 | 4 | 1 | 252 |
| 18 | CMD18020X45 | 20 | MXT45 | 4½ | 1 | 252 |
| 18 | CMD18022X30 | 22 | MXT30 | 3 | ¾ | 271 |
| 18 | CMD18022X35 | 22 | MXT35 | 3½ | ¾ | 260 |
| 18 | CMD18022X40 | 22 | MXT40 | 4 | 1 | 264 |
| 18 | CMD18022X45 | 22 | MXT45 | 4½ | 1 | 264 |
| 18 | CMD18024X30 | 24 | MXT30 | 3 | ¾ | 282 |
| 18 | CMD18024X35 | 24 | MXT35 | 3½ | ¾ | 272 |
| 18 | CMD18024X40 | 24 | MXT40 | 4 | 1 | 276 |
| 18 | CMD18024X45 | 24 | MXT45 | 4½ | 1 | 276 |
| 18 | CMD18026X30 | 26 | MXT30 | 3 | ¾ | 294 |
| 18 | CMD18026X35 | 26 | MXT35 | 3½ | ¾ | 284 |
| 18 | CMD18026X40 | 26 | MXT40 | 4 | 1 | 288 |
| 18 | CMD18026X45 | 26 | MXT45 | 4½ | 1 | 288 |
| 18 | CMD18026X50 | 26 | MXT50 | 5 | 1 | 292 |
| 18 | CMD18030X30 | 30 | MXT30 | 3 | ¾ | 339 |
| 18 | CMD18030X35 | 30 | MXT35 | 3½ | ¾ | 328 |
| 18 | CMD18030X40 | 30 | MXT40 | 4 | 1 | 331 |
| 18 | CMD18030X45 | 30 | MXT45 | 4½ | 1 | 331 |
| 18 | CMD18032X30 | 32 | MXT30 | 3 | ¾ | 350 |
| 18 | CMD18032X35 | 32 | MXT35 | 3½ | ¾ | 340 |
| 18 | CMD18032X40 | 32 | MXT40 | 4 | 1 | 342 |
| 18 | CMD18032X45 | 32 | MXT45 | 4½ | 1 | 343 |
| 18 | CMD18036X30 | 36 | MXT30 | 3 | ¾ | 374 |
| 18 | CMD18036X35 | 36 | MXT35 | 3½ | ¾ | 364 |
| 18 | CMD18036X40 | 36 | MXT40 | 4 | 1 | 366 |
| 18 | CMD18036X45 | 36 | MXT45 | 4½ | 1 | 366 |
| 18 | CMD18036X50 | 36 | MXT50 | 5 | 1 | 368 |
| 18 | CMD18038X30 | 38 | MXT30 | 3 | ¾ | 386 |
| 18 | CMD18038X35 | 38 | MXT35 | 3½ | ¾ | 376 |
| 18 | CMD18038X40 | 38 | MXT40 | 4 | 1 | 378 |
| 18 | CMD18038X45 | 38 | MXT45 | 4½ | 1 | 378 |
| 18 | CMD18038X50 | 38 | MXT50 | 5 | 1 | 380 |
| 18 | CMD18040X30 | 40 | MXT30 | 3 | ¾ | 418 |
| 18 | CMD18040X35 | 40 | MXT35 | 3½ | ¾ | 408 |
| 18 | CMD18040X40 | 40 | MXT40 | 4 | 1 | 409 |
| 18 | CMD18040X45 | 40 | MXT45 | 4½ | 1 | 409 |
| 18 | CMD18042X30 | 42 | MXT30 | 3 | ¾ | 430 |
| 18 | CMD18042X35 | 42 | MXT35 | 3½ | ¾ | 420 |
| 18 | CMD18042X40 | 42 | MXT40 | 4 | 1 | 420 |
| 18 | CMD18042X45 | 42 | MXT45 | 4½ | 1 | 420 |
| 18 | CMD18044X30 | 44 | MXT30 | 3 | ¾ | 442 |
| 18 | CMD18044X35 | 44 | MXT35 | 3½ | ¾ | 432 |

Poleas de Tambor de Servicio Minero

| Diámetro (A) | Número de Parte | Ancho de Cara (C) | Buje | Barreno Máximo | Claro de Montaje(B)* | Peso Aprox. (lb) |
|--------------|--------------------|-------------------|--------------|----------------|----------------------|------------------|
| 18 | CMD18044X40 | 44 | MXT40 | 4 | 1 | 432 |
| 18 | CMD18044X45 | 44 | MXT45 | 4½ | 1 | 432 |
| 18 | CMD18044X50 | 44 | MXT50 | 5 | 1 | 432 |
| 18 | CMD18044X60 | 44 | MXT60 | 6 | 1½ | 440 |
| 18 | CMD18046X30 | 46 | MXT30 | 3 | ¾ | 454 |
| 18 | CMD18046X35 | 46 | MXT35 | 3½ | ¾ | 443 |
| 18 | CMD18046X40 | 46 | MXT40 | 4 | 1 | 444 |
| 18 | CMD18046X45 | 46 | MXT45 | 4½ | 1 | 444 |
| 18 | CMD18046X50 | 46 | MXT50 | 5 | 1 | 444 |
| 18 | CMD18051X30 | 51 | MXT30 | 3 | ¾ | 483 |
| 18 | CMD18051X35 | 51 | MXT35 | 3½ | ¾ | 473 |
| 18 | CMD18051X40 | 51 | MXT40 | 4 | 1 | 473 |
| 18 | CMD18051X45 | 51 | MXT45 | 4½ | 1 | 474 |
| 18 | CMD18051X50 | 51 | MXT50 | 5 | 1 | 473 |
| 18 | CMD18051X60 | 51 | MXT60 | 6 | 1½ | 481 |
| 18 | CMD18054X30 | 54 | MXT30 | 3 | ¾ | 501 |
| 18 | CMD18054X35 | 54 | MXT35 | 3½ | ¾ | 491 |
| 18 | CMD18054X40 | 54 | MXT40 | 4 | 1 | 491 |
| 18 | CMD18054X45 | 54 | MXT45 | 4½ | 1 | 491 |
| 18 | CMD18057X35 | 57 | MXT35 | 3½ | ¾ | 508 |
| 18 | CMD18057X40 | 57 | MXT40 | 4 | 1 | 509 |
| 18 | CMD18057X45 | 57 | MXT45 | 4½ | 1 | 509 |
| 18 | CMD18057X50 | 57 | MXT50 | 5 | 1 | 509 |
| 18 | CMD18057X60 | 57 | MXT60 | 6 | 1½ | 516 |
| 18 | CMD18060X30 | 60 | MXT30 | 3 | ¾ | 556 |
| 18 | CMD18060X35 | 60 | MXT35 | 3½ | ¾ | 546 |
| 18 | CMD18060X40 | 60 | MXT40 | 4 | 1 | 545 |
| 18 | CMD18060X45 | 60 | MXT45 | 4½ | 1 | 545 |
| 18 | CMD18063X30 | 63 | MXT30 | 3 | ¾ | 574 |
| 18 | CMD18063X35 | 63 | MXT35 | 3½ | ¾ | 564 |
| 18 | CMD18063X40 | 63 | MXT40 | 4 | 1 | 563 |
| 18 | CMD18063X45 | 63 | MXT45 | 4½ | 1 | 563 |
| 18 | CMD18063X50 | 63 | MXT50 | 5 | 1 | 560 |
| 18 | CMD18066X30 | 66 | MXT30 | 3 | ¾ | 632 |
| 18 | CMD18066X35 | 66 | MXT35 | 3½ | ¾ | 622 |
| 18 | CMD18066X40 | 66 | MXT40 | 4 | 1 | 617 |
| 18 | CMD18066X45 | 66 | MXT45 | 4½ | 1 | 617 |
| 18 | CMD18066X50 | 66 | MXT50 | 5 | 1 | 610 |
| 20 | CMD20012X30 | 12 | MXT30 | 3 | ¾ | 251 |
| 20 | CMD20012X35 | 12 | MXT35 | 3½ | ¾ | 241 |
| 20 | CMD20012X40 | 12 | MXT40 | 4 | 1 | 245 |
| 20 | CMD20014X30 | 14 | MXT30 | 3 | ¾ | 265 |
| 20 | CMD20014X35 | 14 | MXT35 | 3½ | ¾ | 255 |
| 20 | CMD20014X40 | 14 | MXT40 | 4 | 1 | 259 |
| 20 | CMD20014X45 | 14 | MXT45 | 4½ | 1 | 259 |
| 20 | CMD20016X30 | 16 | MXT30 | 3 | ¾ | 278 |
| 20 | CMD20016X35 | 16 | MXT35 | 3½ | ¾ | 268 |
| 20 | CMD20016X40 | 16 | MXT40 | 4 | 1 | 272 |
| 20 | CMD20016X45 | 16 | MXT45 | 4½ | 1 | 272 |
| 20 | CMD20018X30 | 18 | MXT30 | 3 | ¾ | 291 |
| 20 | CMD20018X35 | 18 | MXT35 | 3½ | ¾ | 281 |
| 20 | CMD20018X40 | 18 | MXT40 | 4 | 1 | 285 |
| 20 | CMD20018X45 | 18 | MXT45 | 4½ | 1 | 285 |
| 20 | CMD20020X30 | 20 | MXT30 | 3 | ¾ | 304 |
| 20 | CMD20020X35 | 20 | MXT35 | 3½ | ¾ | 294 |

* Posición general para la cara del buje - para otras posiciones consulte a ingeniería.

LOS PRODUCTOS QUE SE ENCUENTRAN EN NEGRITAS LOS TENEMOS EN EXISTENCIA.

Los otros tamaños los tenemos disponibles en pronta entrega desde la planta *Martin* más cercana.

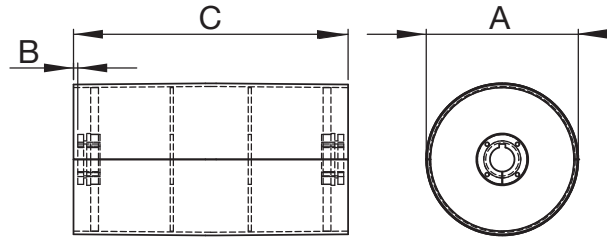

Poleas de Tambor de Servicio Minero

| Diámetro (A) | Número de Parte | Ancho de Cara (C) | Buje | Barreno Máximo | Claro de Montaje(B)* | Peso Aprox. (lb) |
|--------------|--------------------|-------------------|--------------|----------------|----------------------|------------------|
| 20 | CMD20020X40 | 20 | MXT40 | 4 | 1 | 298 |
| 20 | CMD20020X45 | 20 | MXT45 | 4½ | 1 | 298 |
| 20 | CMD20022X30 | 22 | MXT30 | 3 | ¾ | 318 |
| 20 | CMD20022X35 | 22 | MXT35 | 3½ | ¾ | 307 |
| 20 | CMD20022X40 | 22 | MXT40 | 4 | 1 | 311 |
| 20 | CMD20022X45 | 22 | MXT45 | 4½ | 1 | 311 |
| 20 | CMD20024X30 | 24 | MXT30 | 3 | ¾ | 331 |
| 20 | CMD20024X35 | 24 | MXT35 | 3½ | ¾ | 320 |
| 20 | CMD20024X40 | 24 | MXT40 | 4 | 1 | 324 |
| 20 | CMD20024X45 | 24 | MXT45 | 4½ | 1 | 225 |
| 20 | CMD20024X60 | 24 | MXT60 | 6 | 1½ | 337 |
| 20 | CMD20024X70 | 24 | MXT70 | 7 | 1¼ | 356 |
| 20 | CMD20024X80 | 24 | MXT80 | 8 | 1½ | 388 |
| 20 | CMD20026X30 | 26 | MXT30 | 3 | ¾ | 344 |
| 20 | CMD20026X35 | 26 | MXT35 | 3½ | ¾ | 334 |
| 20 | CMD20026X40 | 26 | MXT40 | 4 | 1 | 338 |
| 20 | CMD20026X45 | 26 | MXT45 | 4½ | 1 | 338 |
| 20 | CMD20030X30 | 30 | MXT30 | 3 | ¾ | 397 |
| 20 | CMD20030X35 | 30 | MXT35 | 3½ | ¾ | 387 |
| 20 | CMD20030X40 | 30 | MXT40 | 4 | 1 | 389 |
| 20 | CMD20030X45 | 30 | MXT45 | 4½ | 1 | 389 |
| 20 | CMD20032X30 | 32 | MXT30 | 3 | ¾ | 410 |
| 20 | CMD20032X35 | 32 | MXT35 | 3½ | ¾ | 400 |
| 20 | CMD20032X40 | 32 | MXT40 | 4 | 1 | 402 |
| 20 | CMD20032X45 | 32 | MXT45 | 4½ | 1 | 402 |
| 20 | CMD20036X30 | 36 | MXT30 | 3 | ¾ | 436 |
| 20 | CMD20036X35 | 36 | MXT35 | 3½ | ¾ | 426 |
| 20 | CMD20036X40 | 36 | MXT40 | 4 | 1 | 428 |
| 20 | CMD20036X45 | 36 | MXT45 | 4½ | 1 | 428 |
| 20 | CMD20038X30 | 38 | MXT30 | 3 | ¾ | 450 |
| 20 | CMD20038X35 | 38 | MXT35 | 3½ | ¾ | 439 |
| 20 | CMD20038X40 | 38 | MXT40 | 4 | 1 | 442 |
| 20 | CMD20038X45 | 38 | MXT45 | 4½ | 1 | 442 |
| 20 | CMD20038X50 | 38 | MXT50 | 5 | 1 | 443 |
| 20 | CMD20038X60 | 38 | MXT60 | 6 | 1½ | 449 |
| 20 | CMD20040X30 | 40 | MXT30 | 3 | ¾ | 489 |
| 20 | CMD20040X35 | 40 | MXT35 | 3½ | ¾ | 479 |
| 20 | CMD20040X40 | 40 | MXT40 | 4 | 1 | 479 |
| 20 | CMD20040X45 | 40 | MXT45 | 4½ | 1 | 480 |
| 20 | CMD20040X50 | 40 | MXT50 | 5 | 1 | 479 |
| 20 | CMD20040X60 | 40 | MXT60 | 6 | 1½ | 482 |
| 20 | CMD20042X30 | 42 | MXT30 | 3 | ¾ | 502 |
| 20 | CMD20042X35 | 42 | MXT35 | 3½ | ¾ | 492 |
| 20 | CMD20042X40 | 42 | MXT40 | 4 | 1 | 493 |
| 20 | CMD20042X45 | 42 | MXT45 | 4½ | 1 | 493 |
| 20 | CMD20044X30 | 44 | MXT30 | 3 | ¾ | 515 |
| 20 | CMD20044X35 | 44 | MXT35 | 3½ | ¾ | 505 |
| 20 | CMD20044X40 | 44 | MXT40 | 4 | 1 | 506 |
| 20 | CMD20044X45 | 44 | MXT45 | 4½ | 1 | 506 |
| 20 | CMD20044X50 | 44 | MXT50 | 5 | 1 | 505 |
| 20 | CMD20044X60 | 44 | MXT60 | 6 | 1½ | 508 |
| 20 | CMD20046X30 | 46 | MXT30 | 3 | ¾ | 529 |
| 20 | CMD20046X35 | 46 | MXT35 | 3½ | ¾ | 518 |
| 20 | CMD20046X40 | 46 | MXT40 | 4 | 1 | 519 |

Poleas de Tambor de Servicio Minero

| Diámetro (A) | Número de Parte | Ancho de Cara (C) | Buje | Barreno Máximo | Claro de Montaje(B)* | Peso Aprox. (lb) |
|--------------|--------------------|-------------------|--------------|----------------|----------------------|------------------|
| 20 | CMD20046X45 | 46 | MXT45 | 4½ | 1 | 519 |
| 20 | CMD20046X50 | 46 | MXT50 | 5 | 1 | 518 |
| 20 | CMD20046X60 | 46 | MXT60 | 6 | 1½ | 521 |
| 20 | CMD20051X30 | 51 | MXT30 | 3 | ¾ | 561 |
| 20 | CMD20051X35 | 51 | MXT35 | 3½ | ¾ | 551 |
| 20 | CMD20051X40 | 51 | MXT40 | 4 | 1 | 552 |
| 20 | CMD20051X45 | 51 | MXT45 | 4½ | 1 | 552 |
| 20 | CMD20051X50 | 51 | MXT50 | 5 | 1 | 551 |
| 20 | CMD20051X60 | 51 | MXT60 | 6 | 1½ | 554 |
| 20 | CMD20051X70 | 51 | MXT70 | 7 | 1¼ | 572 |
| 20 | CMD20054X30 | 54 | MXT30 | 3 | ¾ | 581 |
| 20 | CMD20054X35 | 54 | MXT35 | 3½ | ¾ | 571 |
| 20 | CMD20054X40 | 54 | MXT40 | 4 | 1 | 571 |
| 20 | CMD20054X45 | 54 | MXT45 | 4½ | 1 | 571 |
| 20 | CMD20054X50 | 54 | MXT50 | 5 | 1 | 571 |
| 20 | CMD20054X70 | 54 | MXT70 | 7 | 1¼ | 592 |
| 20 | CMD20057X30 | 57 | MXT30 | 3 | ¾ | 601 |
| 20 | CMD20057X35 | 57 | MXT35 | 3½ | ¾ | 590 |
| 20 | CMD20057X40 | 57 | MXT40 | 4 | 1 | 591 |
| 20 | CMD20057X45 | 57 | MXT45 | 4½ | 1 | 591 |
| 20 | CMD20057X50 | 57 | MXT50 | 5 | 1 | 591 |
| 20 | CMD20057X60 | 57 | MXT60 | 6 | 1½ | 593 |
| 20 | CMD20060X30 | 60 | MXT30 | 3 | ¾ | 646 |
| 20 | CMD20060X35 | 60 | MXT35 | 3½ | ¾ | 636 |
| 20 | CMD20060X40 | 60 | MXT40 | 4 | 1 | 635 |
| 20 | CMD20060X45 | 60 | MXT45 | 4½ | 1 | 635 |
| 20 | CMD20060X60 | 60 | MXT60 | 6 | 1½ | 652 |
| 20 | CMD20063X30 | 63 | MXT30 | 3 | ¾ | 666 |
| 20 | CMD20063X35 | 63 | MXT35 | 3½ | ¾ | 656 |
| 20 | CMD20063X40 | 63 | MXT40 | 4 | 1 | 655 |
| 20 | CMD20063X45 | 63 | MXT45 | 4½ | 1 | 655 |
| 20 | CMD20063X50 | 63 | MXT50 | 5 | 1 | 652 |
| 20 | CMD20063X60 | 63 | MXT60 | 6 | 1½ | 652 |
| 20 | CMD20063X70 | 63 | MXT70 | 7 | 1¼ | 669 |
| 20 | CMD20066X30 | 66 | MXT30 | 3 | ¾ | 738 |
| 20 | CMD20066X35 | 66 | MXT35 | 3½ | ¾ | 728 |
| 20 | CMD20066X40 | 66 | MXT40 | 4 | 1 | 723 |
| 20 | CMD20066X45 | 66 | MXT45 | 4½ | 1 | 723 |
| 24 | CMD24012X30 | 12 | MXT30 | 3 | ¾ | 423 |
| 24 | CMD24012X35 | 12 | MXT35 | 3½ | ¾ | 413 |
| 24 | CMD24012X40 | 12 | MXT40 | 4 | 1 | 415 |
| 24 | CMD24014X30 | 14 | MXT30 | 3 | ¾ | 445 |
| 24 | CMD24014X35 | 14 | MXT35 | 3½ | ¾ | 435 |
| 24 | CMD24014X40 | 14 | MXT40 | 4 | 1 | 436 |
| 24 | CMD24014X45 | 14 | MXT45 | 4½ | 1 | 436 |
| 24 | CMD24016X30 | 16 | MXT30 | 3 | ¾ | 466 |
| 24 | CMD24016X35 | 16 | MXT35 | 3½ | ¾ | 456 |
| 24 | CMD24016X40 | 16 | MXT40 | 4 | 1 | 457 |
| 24 | CMD24016X45 | 16 | MXT45 | 4½ | 1 | 458 |
| 24 | CMD24016X50 | 16 | MXT50 | 5 | 1 | 459 |
| 24 | CMD24018X30 | 18 | MXT30 | 3 | ¾ | 487 |
| 24 | CMD24018X35 | 18 | MXT35 | 3½ | ¾ | 477 |
| 24 | CMD24018X40 | 18 | MXT40 | 4 | 1 | 478 |
| 24 | CMD24018X45 | 18 | MXT45 | 4½ | 1 | 479 |
| 24 | CMD24018X50 | 18 | MXT50 | 5 | 1 | 480 |

* Posición general para la cara del buje - para otras posiciones consulte a ingeniería.

LOS PRODUCTOS QUE SE ENCUENTRAN EN NEGRITAS LOS TENEMOS EN EXISTENCIA.

Los otros tamaños los tenemos disponibles en pronta entrega desde la planta *Martin* más cercana.

Poleas de Tambor Servicio Minero

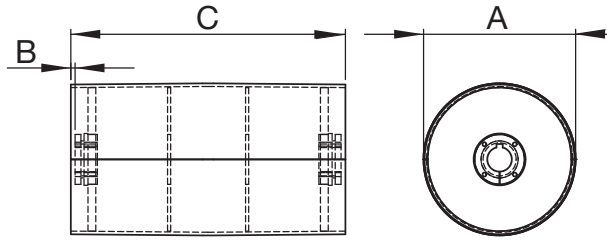

Poleas de Tambor de Servicio Minero

| Diámetro (A) | Número de Parte | Ancho de Cara (C) | Buje | Barreno Máximo | Claro de Montaje(B)* | Peso Aprox. (lb) |
|--------------|--------------------|-------------------|--------------|----------------|----------------------|------------------|
| 24 | CMD24020X30 | 20 | MXT30 | 3 | 7/8 | 508 |
| 24 | CMD24020X35 | 20 | MXT35 | 3 1/2 | 7/8 | 498 |
| 24 | CMD24020X40 | 20 | MXT40 | 4 | 1 | 500 |
| 24 | CMD24020X45 | 20 | MXT45 | 4 1/2 | 1 | 500 |
| 24 | CMD24020X50 | 20 | MXT50 | 5 | 1 | 501 |
| 24 | CMD24022X30 | 22 | MXT30 | 3 | 7/8 | 529 |
| 24 | CMD24022X35 | 22 | MXT35 | 3 1/2 | 7/8 | 519 |
| 24 | CMD24022X40 | 22 | MXT40 | 4 | 1 | 521 |
| 24 | CMD24022X45 | 22 | MXT45 | 4 1/2 | 1 | 521 |
| 24 | CMD24022X50 | 22 | MXT50 | 5 | 1 | 522 |
| 24 | CMD24024X30 | 24 | MXT30 | 3 | 7/8 | 550 |
| 24 | CMD24024X35 | 24 | MXT35 | 3 1/2 | 7/8 | 540 |
| 24 | CMD24024X40 | 24 | MXT40 | 4 | 1 | 542 |
| 24 | CMD24024X45 | 24 | MXT45 | 4 1/2 | 1 | 542 |
| 24 | CMD24024X50 | 24 | MXT50 | 5 | 1 | 543 |
| 24 | CMD24026X30 | 26 | MXT30 | 3 | 7/8 | 571 |
| 24 | CMD24026X35 | 26 | MXT35 | 3 1/2 | 7/8 | 561 |
| 24 | CMD24026X40 | 26 | MXT40 | 4 | 1 | 563 |
| 24 | CMD24026X45 | 26 | MXT45 | 4 1/2 | 1 | 563 |
| 24 | CMD24026X50 | 26 | MXT50 | 5 | 1 | 564 |
| 24 | CMD24026X60 | 26 | MXT60 | 6 | 1 1/8 | 569 |
| 24 | CMD24030X30 | 30 | MXT30 | 3 | 7/8 | 653 |
| 24 | CMD24030X35 | 30 | MXT35 | 3 1/2 | 7/8 | 643 |
| 24 | CMD24030X40 | 30 | MXT40 | 4 | 1 | 643 |
| 24 | CMD24030X45 | 30 | MXT45 | 4 1/2 | 1 | 643 |
| 24 | CMD24030X50 | 30 | MXT50 | 5 | 1 | 642 |
| 24 | CMD24032X30 | 32 | MXT30 | 3 | 7/8 | 674 |
| 24 | CMD24032X35 | 32 | MXT35 | 3 1/2 | 7/8 | 664 |
| 24 | CMD24032X40 | 32 | MXT40 | 4 | 1 | 664 |
| 24 | CMD24032X45 | 32 | MXT45 | 4 1/2 | 1 | 664 |
| 24 | CMD24032X50 | 32 | MXT50 | 5 | 1 | 663 |
| 24 | CMD24032X60 | 32 | MXT60 | 6 | 1 1/8 | 665 |
| 24 | CMD24036X30 | 36 | MXT30 | 3 | 7/8 | 717 |
| 24 | CMD24036X35 | 36 | MXT35 | 3 1/2 | 7/8 | 706 |
| 24 | CMD24036X40 | 36 | MXT40 | 4 | 1 | 706 |
| 24 | CMD24036X45 | 36 | MXT45 | 4 1/2 | 1 | 706 |
| 24 | CMD24036X50 | 36 | MXT50 | 5 | 1 | 705 |
| 24 | CMD24036X60 | 36 | MXT60 | 6 | 1 1/8 | 707 |
| 24 | CMD24036X70 | 36 | MXT70 | 7 | 1 1/4 | 716 |
| 24 | CMD24036X80 | 36 | MXT80 | 8 | 1 1/2 | 739 |
| 24 | CMD24038X30 | 38 | MXT30 | 3 | 7/8 | 738 |
| 24 | CMD24038X35 | 38 | MXT35 | 3 1/2 | 7/8 | 727 |
| 24 | CMD24038X40 | 38 | MXT40 | 4 | 1 | 727 |
| 24 | CMD24038X45 | 38 | MXT45 | 4 1/2 | 1 | 728 |
| 24 | CMD24038X50 | 38 | MXT50 | 5 | 1 | 726 |
| 24 | CMD24038X60 | 38 | MXT60 | 6 | 1 1/8 | 728 |
| 24 | CMD24040X30 | 40 | MXT30 | 3 | 7/8 | 798 |
| 24 | CMD24040X35 | 40 | MXT35 | 3 1/2 | 7/8 | 788 |
| 24 | CMD24040X40 | 40 | MXT40 | 4 | 1 | 786 |
| 24 | CMD24040X45 | 40 | MXT45 | 4 1/2 | 1 | 787 |
| 24 | CMD24040X50 | 40 | MXT50 | 5 | 1 | 783 |
| 24 | CMD24042X30 | 42 | MXT30 | 3 | 7/8 | 819 |
| 24 | CMD24042X35 | 42 | MXT35 | 3 1/2 | 7/8 | 809 |
| 24 | CMD24042X40 | 42 | MXT40 | 4 | 1 | 807 |
| 24 | CMD24042X45 | 42 | MXT45 | 4 1/2 | 1 | 808 |

Poleas de Tambor de Servicio Minero

| Diámetro (A) | Número de Parte | Ancho de Cara (C) | Buje | Barreno Máximo | Claro de Montaje(B)* | Peso Aprox. (lb) |
|--------------|--------------------|-------------------|--------------|----------------|----------------------|------------------|
| 24 | CMD24042X50 | 42 | MXT50 | 5 | 1 | 804 |
| 24 | CMD24044X30 | 44 | MXT30 | 3 | 7/8 | 840 |
| 24 | CMD24044X35 | 44 | MXT35 | 3 1/2 | 7/8 | 830 |
| 24 | CMD24044X40 | 44 | MXT40 | 4 | 1 | 828 |
| 24 | CMD24044X45 | 44 | MXT45 | 4 1/2 | 1 | 829 |
| 24 | CMD24044X50 | 44 | MXT50 | 5 | 1 | 825 |
| 24 | CMD24044X60 | 44 | MXT60 | 6 | 1 1/8 | 824 |
| 24 | CMD24044X70 | 44 | MXT70 | 7 | 1 1/4 | 829 |
| 24 | CMD24046X30 | 46 | MXT30 | 3 | 7/8 | 861 |
| 24 | CMD24046X35 | 46 | MXT35 | 3 1/2 | 7/8 | 851 |
| 24 | CMD24046X40 | 46 | MXT40 | 4 | 1 | 849 |
| 24 | CMD24046X45 | 46 | MXT45 | 4 1/2 | 1 | 850 |
| 24 | CMD24046X50 | 46 | MXT50 | 5 | 1 | 846 |
| 24 | CMD24046X60 | 46 | MXT60 | 6 | 1 1/8 | 845 |
| 24 | CMD24051X30 | 51 | MXT30 | 3 | 7/8 | 914 |
| 24 | CMD24051X35 | 51 | MXT35 | 3 1/2 | 7/8 | 904 |
| 24 | CMD24051X40 | 51 | MXT40 | 4 | 1 | 902 |
| 24 | CMD24051X45 | 51 | MXT45 | 4 1/2 | 1 | 902 |
| 24 | CMD24051X50 | 51 | MXT50 | 5 | 1 | 899 |
| 24 | CMD24051X60 | 51 | MXT60 | 6 | 1 1/8 | 897 |
| 24 | CMD24051X70 | 51 | MXT70 | 7 | 1 1/4 | 9903 |
| 24 | CMD24054X30 | 54 | MXT30 | 3 | 7/8 | 945 |
| 24 | CMD24054X35 | 54 | MXT35 | 3 1/2 | 7/8 | 935 |
| 24 | CMD24054X40 | 54 | MXT40 | 4 | 1 | 933 |
| 24 | CMD24054X45 | 54 | MXT45 | 4 1/2 | 1 | 934 |
| 24 | CMD24054X50 | 54 | MXT50 | 5 | 1 | 930 |
| 24 | CMD24054X60 | 54 | MXT60 | 6 | 1 1/8 | 929 |
| 24 | CMD24054X70 | 54 | MXT70 | 7 | 1 1/4 | 934 |
| 24 | CMD24057X30 | 57 | MXT30 | 3 | 7/8 | 977 |
| 24 | CMD24057X35 | 57 | MXT35 | 3-4/9 | 7/8 | 967 |
| 24 | CMD24057X40 | 57 | MXT40 | 4 | 1 | 965 |
| 24 | CMD24057X45 | 57 | MXT45 | 4-4/9 | 1 | 965 |
| 24 | CMD24057X50 | 57 | MXT50 | 5 | 1 | 962 |
| 24 | CMD24057X60 | 57 | MXT60 | 6 | 1 1/8 | 960 |
| 24 | CMD24057X70 | 57 | MXT70 | 7 | 1 1/4 | 966 |
| 24 | CMD24057X80 | 57 | MXT80 | 8 | 1 1/2 | 985 |
| 24 | CMD24060X30 | 60 | MXT30 | 3 | 7/8 | 1048 |
| 24 | CMD24060X35 | 60 | MXT35 | 3 1/2 | 7/8 | 1037 |
| 24 | CMD24060X40 | 60 | MXT40 | 4 | 1 | 1034 |
| 24 | CMD24060X45 | 60 | MXT45 | 4 1/2 | 1 | 1034 |
| 24 | CMD24060X50 | 60 | MXT50 | 5 | 1 | 1029 |
| 24 | CMD24063X30 | 63 | MXT30 | 3 | 7/8 | 1079 |
| 24 | CMD24063X35 | 63 | MXT35 | 3 1/2 | 7/8 | 1069 |
| 24 | CMD24063X40 | 63 | MXT40 | 4 | 1 | 1066 |
| 24 | CMD24063X45 | 63 | MXT45 | 4 1/2 | 1 | 1066 |
| 24 | CMD24063X50 | 63 | MXT50 | 5 | 1 | 1060 |
| 24 | CMD24063X60 | 63 | MXT60 | 6 | 1 1/8 | 1056 |
| 24 | CMD24063X70 | 63 | MXT70 | 7 | 1 1/4 | 1057 |
| 24 | CMD24063X80 | 63 | MXT80 | 8 | 1 1/2 | 1072 |
| 24 | CMD24066X30 | 66 | MXT30 | 3 | 7/8 | 1188 |
| 24 | CMD24066X35 | 66 | MXT35 | 3 1/2 | 7/8 | 1179 |
| 24 | CMD24066X40 | 66 | MXT40 | 4 | 1 | 1172 |
| 24 | CMD24066X45 | 66 | MXT45 | 4 1/2 | 1 | 1172 |
| 24 | CMD24066X50 | 66 | MXT50 | 5 | 1 | 1162 |
| 30 | CMD30012X35 | 12 | MXT35 | 3 1/2 | 7/8 | 618 |

* Posición general para la cara del buje - para otras posiciones consulte a ingeniería.

LOS PRODUCTOS QUE SE ENCUENTRAN EN NEGRITAS LOS TENEMOS EN EXISTENCIA.

Los otros tamaños los tenemos disponibles en pronta entrega desde la planta *Martin* más cercana.

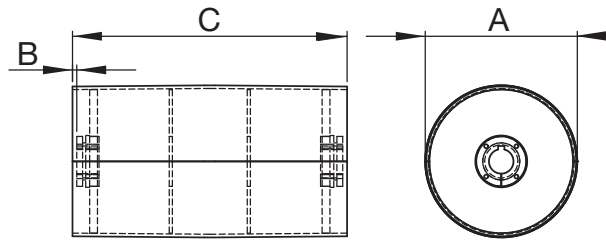

Poleas de Tambor de Servicio Minero

| Diámetro (A) | Número de Parte | Ancho de Cara (C) | Buje | Barreno Máximo | Claro de Montaje(B)* | Peso Aprox. (lb) |
|--------------|-----------------|-------------------|-------|----------------|----------------------|------------------|
| 30 | CMD30012X40 | 12 | MXT40 | 4 | 1 | 620 |
| 30 | CMD30014X35 | 14 | MXT35 | 3½ | ¾ | 645 |
| 30 | CMD30014X40 | 14 | MXT40 | 4 | 1 | 647 |
| 30 | CMD30016X35 | 16 | MXT35 | 3½ | ¾ | 671 |
| 30 | CMD30016X40 | 16 | MXT40 | 4 | 1 | 673 |
| 30 | CMD30016X45 | 16 | MXT45 | 4½ | 1 | 673 |
| 30 | CMD30016X50 | 16 | MXT50 | 5 | 1 | 674 |
| 30 | CMD30018X35 | 18 | MXT35 | 3½ | ¾ | 697 |
| 30 | CMD30018X40 | 18 | MXT40 | 4 | 1 | 700 |
| 30 | CMD30018X45 | 18 | MXT45 | 4½ | 1 | 700 |
| 30 | CMD30018X50 | 18 | MXT50 | 5 | 1 | 701 |
| 30 | CMD30020X35 | 20 | MXT35 | 3½ | ¾ | 724 |
| 30 | CMD30020X40 | 20 | MXT40 | 4 | 1 | 726 |
| 30 | CMD30020X45 | 20 | MXT45 | 4½ | 1 | 726 |
| 30 | CMD30020X50 | 20 | MXT50 | 5 | 1 | 727 |
| 30 | CMD30022X35 | 22 | MXT35 | 3½ | ¾ | 751 |
| 30 | CMD30022X40 | 22 | MXT40 | 4 | 1 | 752 |
| 30 | CMD30022X45 | 22 | MXT45 | 4½ | 1 | 752 |
| 30 | CMD30022X50 | 22 | MXT50 | 5 | 1 | 754 |
| 30 | CMD30024X35 | 24 | MXT35 | 3½ | ¾ | 777 |
| 30 | CMD30024X40 | 24 | MXT40 | 4 | 1 | 779 |
| 30 | CMD30024X45 | 24 | MXT45 | 4½ | 1 | 779 |
| 30 | CMD30024X50 | 24 | MXT50 | 5 | 1 | 780 |
| 30 | CMD30026X35 | 26 | MXT35 | 3½ | ¾ | 803 |
| 30 | CMD30026X40 | 26 | MXT40 | 4 | 1 | 805 |
| 30 | CMD30026X45 | 26 | MXT45 | 4½ | 1 | 805 |
| 30 | CMD30026X50 | 26 | MXT50 | 5 | 1 | 806 |
| 30 | CMD30030X35 | 30 | MXT35 | 3½ | ¾ | 922 |
| 30 | CMD30030X40 | 30 | MXT40 | 4 | 1 | 922 |
| 30 | CMD30030X45 | 30 | MXT45 | 4½ | 1 | 922 |
| 30 | CMD30030X50 | 30 | MXT50 | 5 | 1 | 921 |
| 30 | CMD30032X30 | 32 | MXT30 | 3 | ¾ | 958 |
| 30 | CMD30032X35 | 32 | MXT35 | 3½ | ¾ | 948 |
| 30 | CMD30032X40 | 32 | MXT40 | 4 | 1 | 948 |
| 30 | CMD30032X45 | 32 | MXT45 | 4½ | 1 | 948 |
| 30 | CMD30032X50 | 32 | MXT50 | 5 | 1 | 947 |
| 30 | CMD30036X35 | 36 | MXT35 | 3½ | ¾ | 1001 |
| 30 | CMD30036X40 | 36 | MXT40 | 4 | 1 | 1001 |
| 30 | CMD30036X45 | 36 | MXT45 | 4½ | 1 | 1001 |
| 30 | CMD30036X50 | 36 | MXT50 | 5 | 1 | 1000 |
| 30 | CMD30036X70 | 36 | MXT70 | 7 | 1¼ | 1011 |
| 30 | CMD30038X35 | 38 | MXT35 | 3½ | ¾ | 1027 |
| 30 | CMD30038X40 | 38 | MXT40 | 4 | 1 | 1027 |
| 30 | CMD30038X45 | 38 | MXT45 | 4½ | 1 | 1027 |
| 30 | CMD30038X50 | 38 | MXT50 | 5 | 1 | 1026 |
| 30 | CMD30038X60 | 38 | MXT60 | 6 | 1½ | 1028 |
| 30 | CMD30038X70 | 38 | MXT70 | 7 | 1¼ | 1037 |
| 30 | CMD30040X35 | 40 | MXT35 | 3½ | ¾ | 1119 |
| 30 | CMD30040X40 | 40 | MXT40 | 4 | 1 | 1117 |
| 30 | CMD30040X45 | 40 | MXT45 | 4½ | 1 | 1117 |
| 30 | CMD30040X50 | 40 | MXT50 | 5 | 1 | 1114 |
| 30 | CMD30042X30 | 42 | MXT30 | 3 | ¾ | 1155 |
| 30 | CMD30042X35 | 42 | MXT35 | 3½ | ¾ | 1145 |
| 30 | CMD30042X40 | 42 | MXT40 | 4 | 1 | 113 |
| 30 | CMD30042X45 | 42 | MXT45 | 4½ | 1 | 1144 |

Poleas de Tambor de Servicio Minero

| Diámetro (A) | Número de Parte | Ancho de Cara (C) | Buje | Barreno Máximo | Claro de Montaje(B)* | Peso Aprox. (lb) |
|--------------|-----------------|-------------------|-------|----------------|----------------------|------------------|
| 30 | CMD30044X35 | 44 | MXT35 | 3½ | ¾ | 1171 |
| 30 | CMD30044X40 | 44 | MXT40 | 4 | 1 | 1170 |
| 30 | CMD30044X45 | 44 | MXT45 | 4½ | 1 | 1170 |
| 30 | CMD30044X50 | 44 | MXT50 | 5 | 1 | 1167 |
| 30 | CMD30044X60 | 44 | MXT60 | 6 | 1½ | 1165 |
| 30 | CMD30044X70 | 44 | MXT70 | 7 | 1¼ | 1171 |
| 30 | CMD30046X35 | 46 | MXT35 | 3½ | ¾ | 1198 |
| 30 | CMD30046X40 | 46 | MXT40 | 4 | 1 | 1196 |
| 30 | CMD30046X45 | 46 | MXT45 | 4½ | 1 | 1196 |
| 30 | CMD30046X50 | 46 | MXT50 | 5 | 1 | 1193 |
| 30 | CMD30046X60 | 46 | MXT60 | 6 | 1½ | 1191 |
| 30 | CMD30046X80 | 46 | MXT80 | 8 | 1½ | 1216 |
| 30 | CMD30051X35 | 51 | MXT35 | 3½ | 7/8 | 1263 |
| 30 | CMD30051X40 | 51 | MXT40 | 4 | 1 | 1262 |
| 30 | CMD30051X45 | 51 | MXT45 | 4½ | 1 | 1262 |
| 30 | CMD30051X50 | 51 | MXT50 | 5 | 1 | 1259 |
| 30 | CMD30051X60 | 51 | MXT60 | 6 | 1½ | 1257 |
| 30 | CMD30051X70 | 51 | MXT70 | 7 | 1¼ | 1263 |
| 30 | CMD30051X80 | 51 | MXT80 | 8 | 1½ | 1281 |
| 30 | CMD30054X35 | 54 | MXT35 | 3½ | ¾ | 1303 |
| 30 | CMD30054X40 | 54 | MXT40 | 4 | 1 | 1301 |
| 30 | CMD30054X45 | 54 | MXT45 | 4½ | 1 | 1301 |
| 30 | CMD30054X50 | 54 | MXT50 | 5 | 1 | 1298 |
| 30 | CMD30054X60 | 54 | MXT60 | 6 | 1½ | 1296 |
| 30 | CMD30057X35 | 57 | MXT35 | 3½ | ¾ | 1342 |
| 30 | CMD30057X40 | 57 | MXT40 | 4 | 1 | 1340 |
| 30 | CMD30057X45 | 57 | MXT45 | 4½ | 1 | 1341 |
| 30 | CMD30057X50 | 57 | MXT50 | 5 | 1 | 1337 |
| 30 | CMD30057X60 | 57 | MXT60 | 6 | 1½ | 1336 |
| 30 | CMD30057X70 | 57 | MXT70 | 7 | 1¼ | 1341 |
| 30 | CMD30060X35 | 60 | MXT35 | 3½ | ¾ | 1446 |
| 30 | CMD30060X40 | 60 | MXT40 | 4 | 1 | 1443 |
| 30 | CMD30060X45 | 60 | MXT45 | 4½ | 1 | 1443 |
| 30 | CMD30060X50 | 60 | MXT50 | 5 | 1 | 1438 |
| 30 | CMD30063X35 | 63 | MXT35 | 3½ | ¾ | 1486 |
| 30 | CMD30063X40 | 63 | MXT40 | 4 | 1 | 1482 |
| 30 | CMD30063X45 | 63 | MXT45 | 4½ | 1 | 1483 |
| 30 | CMD30063X50 | 63 | MXT50 | 5 | 1 | 1477 |
| 30 | CMD30063X60 | 63 | MXT60 | 6 | 1½ | 1473 |
| 30 | CMD30063X70 | 63 | MXT70 | 7 | 1¼ | 1474 |
| 30 | CMD30063X80 | 63 | MXT80 | 8 | 1½ | 1489 |
| 30 | CMD30066X35 | 66 | MXT35 | 3½ | ¾ | 1655 |
| 30 | CMD30066X40 | 66 | MXT40 | 4 | 1 | 1648 |
| 30 | CMD30066X45 | 66 | MXT45 | 4½ | 1 | 1648 |
| 30 | CMD30066X50 | 66 | MXT50 | 5 | 1 | 1638 |
| 36 | CMD36012X40 | 12 | MXT40 | 4 | 1 | 865 |
| 36 | CMD36014X40 | 14 | MXT40 | 4 | 1 | 898 |
| 36 | CMD36014X45 | 14 | MXT45 | 4½ | 1 | 898 |
| 36 | CMD36016X40 | 16 | MXT40 | 4 | 1 | 929 |
| 36 | CMD36016X45 | 16 | MXT45 | 4½ | 1 | 929 |
| 36 | CMD36016X50 | 16 | MXT50 | 5 | 1 | 930 |
| 36 | CMD36018X40 | 18 | MXT40 | 4 | 1 | 961 |
| 36 | CMD36018X45 | 18 | MXT45 | 4½ | 1 | 961 |
| 36 | CMD36018X50 | 18 | MXT50 | 5 | 1 | 962 |
| 36 | CMD36018X60 | 18 | MXT60 | 6 | 1½ | 967 |

* Posición general para la cara del buje - para otras posiciones consulte a ingeniería.

LOS PRODUCTOS QUE SE ENCUENTRAN EN NEGRITAS LOS TENEMOS EN EXISTENCIA.

Los otros tamaños los tenemos disponibles en pronta entrega desde la planta *Martin* más cercana.

Poleas de Tambor Servicio Minero

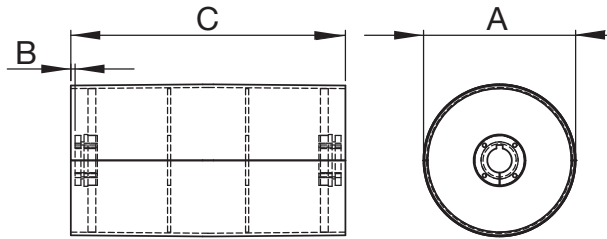

Poleas de Tambor de Servicio Minero

| Diámetro (A) | Número de Parte | Ancho de Cara (C) | Buje | Barreno Máximo | Claro de Montaje(B)* | Peso Aprox. (lb) |
|--------------|-----------------|-------------------|-------|----------------|----------------------|------------------|
| 36 | CMD36020X40 | 20 | MXT40 | 4 | 1 | 992 |
| 36 | CMD36020X45 | 20 | MXT45 | 4½ | 1 | 993 |
| 36 | CMD36020X50 | 20 | MXT50 | 5 | 1 | 994 |
| 36 | CMD36020X60 | 20 | MXT60 | 6 | 1½ | 998 |
| 36 | CMD36022X40 | 22 | MXT40 | 4 | 1 | 1024 |
| 36 | CMD36022X45 | 22 | MXT45 | 4½ | 1 | 1024 |
| 36 | CMD36022X50 | 22 | MXT50 | 5 | 1 | 1025 |
| 36 | CMD36022X60 | 22 | MXT60 | 6 | 1½ | 1030 |
| 36 | CMD36024X40 | 24 | MXT40 | 4 | 1 | 1056 |
| 36 | CMD36024X45 | 24 | MXT45 | 4½ | 1 | 1056 |
| 36 | CMD36024X50 | 24 | MXT50 | 5 | 1 | 1057 |
| 36 | CMD36024X60 | 24 | MXT60 | 6 | 1½ | 1062 |
| 36 | CMD36026X40 | 26 | MXT40 | 4 | 1 | 1087 |
| 36 | CMD36026X45 | 26 | MXT45 | 4½ | 1 | 1088 |
| 36 | CMD36026X50 | 26 | MXT50 | 5 | 1 | 1089 |
| 36 | CMD36026X60 | 26 | MXT60 | 6 | 1½ | 1093 |
| 36 | CMD36030X40 | 30 | MXT40 | 4 | 1 | 1247 |
| 36 | CMD36030X45 | 30 | MXT45 | 4½ | 1 | 1247 |
| 36 | CMD36030X50 | 30 | MXT50 | 5 | 1 | 1246 |
| 36 | CMD36030X60 | 30 | MXT60 | 6 | 1½ | 1247 |
| 36 | CMD36032X40 | 32 | MXT40 | 4 | 1 | 1278 |
| 36 | CMD36032X45 | 32 | MXT45 | 4½ | 1 | 1278 |
| 36 | CMD36032X50 | 32 | MXT50 | 5 | 1 | 1277 |
| 36 | CMD36032X60 | 32 | MXT60 | 6 | 1½ | 1279 |
| 36 | CMD36036X40 | 36 | MXT40 | 4 | 1 | 1341 |
| 36 | CMD36036X45 | 36 | MXT45 | 4½ | 1 | 1341 |
| 36 | CMD36036X50 | 36 | MXT50 | 5 | 1 | 1340 |
| 36 | CMD36036X60 | 36 | MXT60 | 6 | 1½ | 1342 |
| 36 | CMD36038X40 | 38 | MXT40 | 4 | 1 | 1373 |
| 36 | CMD36038X45 | 38 | MXT45 | 4½ | 1 | 1373 |
| 36 | CMD36038X50 | 38 | MXT50 | 5 | 1 | 1372 |
| 36 | CMD36038X60 | 38 | MXT60 | 6 | 1½ | 1374 |
| 36 | CMD36038X70 | 38 | MXT70 | 7 | 1¼ | 1383 |
| 36 | CMD36040X40 | 40 | MXT40 | 4 | 1 | 1500 |
| 36 | CMD36040X45 | 40 | MXT45 | 4½ | 1 | 1500 |
| 36 | CMD36040X50 | 40 | MXT50 | 5 | 1 | 1497 |
| 36 | CMD36040X60 | 40 | MXT60 | 6 | 1½ | 1495 |
| 36 | CMD36042X40 | 42 | MXT40 | 4 | 1 | 1532 |
| 36 | CMD36042X45 | 42 | MXT45 | 4½ | 1 | 1532 |
| 36 | CMD36042X50 | 42 | MXT50 | 5 | 1 | 1529 |
| 36 | CMD36042X60 | 42 | MXT60 | 6 | 1½ | 1527 |
| 36 | CMD36044X40 | 44 | MXT40 | 4 | 1 | 1563 |
| 36 | CMD36044X45 | 44 | MXT45 | 4½ | 1 | 1563 |
| 36 | CMD36044X50 | 44 | MXT50 | 5 | 1 | 1560 |
| 36 | CMD36044X60 | 44 | MXT60 | 6 | 1½ | 1559 |
| 36 | CMD36044X70 | 44 | MXT70 | 7 | 1¼ | 1564 |
| 36 | CMD36044X80 | 44 | MXT80 | 8 | 1½ | 1583 |
| 36 | CMD36046X40 | 46 | MXT40 | 4 | 1 | 1595 |
| 36 | CMD36046X45 | 46 | MXT45 | 4½ | 1 | 1595 |
| 36 | CMD36046X50 | 46 | MXT50 | 5 | 1 | 1592 |
| 36 | CMD36046X60 | 46 | MXT60 | 6 | 1½ | 1590 |
| 36 | CMD36046X80 | 46 | MXT80 | 8 | 1½ | 1615 |
| 36 | CMD36051X40 | 51 | MXT40 | 4 | 1 | 1673 |
| 36 | CMD36051X45 | 51 | MXT45 | 4½ | 1 | 1674 |

Poleas de Tambor de Servicio Minero

| Diámetro (A) | Número de Parte | Ancho de Cara (C) | Buje | Barreno Máximo | Claro de Montaje(B)* | Peso Aprox. (lb) |
|--------------|-----------------|-------------------|-------|----------------|----------------------|------------------|
| 36 | CMD36051X50 | 51 | MXT50 | 5 | 1 | 1670 |
| 36 | CMD36051X60 | 51 | MXT60 | 6 | 1½ | 1669 |
| 36 | CMD36051X70 | 51 | MXT70 | 7 | 1¼ | 1674 |
| 36 | CMD36051X80 | 51 | MXT80 | 8 | 1½ | 1693 |
| 36 | CMD36054X40 | 54 | MXT40 | 4 | 1 | 1721 |
| 36 | CMD36054X45 | 54 | MXT45 | 4½ | 1 | 1721 |
| 36 | CMD36054X50 | 54 | MXT50 | 5 | 1 | 1718 |
| 36 | CMD36054X60 | 54 | MXT60 | 6 | 1½ | 1716 |
| 36 | CMD36057X40 | 57 | MXT40 | 4 | 1 | 1768 |
| 36 | CMD36057X45 | 57 | MXT45 | 4½ | 1 | 1768 |
| 36 | CMD36057X50 | 57 | MXT50 | 5 | 1 | 1765 |
| 36 | CMD36057X60 | 57 | MXT60 | 6 | 1½ | 1763 |
| 36 | CMD36060X40 | 60 | MXT40 | 4 | 1 | 1910 |
| 36 | CMD36060X45 | 60 | MXT45 | 4½ | 1 | 1911 |
| 36 | CMD36060X50 | 60 | MXT50 | 5 | 1 | 1905 |
| 36 | CMD36060X60 | 60 | MXT60 | 6 | 1½ | 1900 |
| 36 | CMD36063X40 | 63 | MXT40 | 4 | 1 | 1957 |
| 36 | CMD36063X45 | 63 | MXT45 | 4½ | 1 | 1958 |
| 36 | CMD36063X50 | 63 | MXT50 | 5 | 1 | 1952 |
| 36 | CMD36063X60 | 63 | MXT60 | 6 | 1½ | 1948 |
| 36 | CMD36063X70 | 63 | MXT70 | 7 | 1¼ | 1949 |
| 36 | CMD36063X80 | 63 | MXT80 | 8 | 1½ | 1964 |
| 36 | CMD36066X40 | 66 | MXT40 | 4 | 1 | 2194 |
| 36 | CMD36066X45 | 66 | MXT45 | 4½ | 1 | 2195 |
| 36 | CMD36066X50 | 66 | MXT50 | 5 | 1 | 2185 |
| 36 | CMD36066X60 | 66 | MXT60 | 6 | 1½ | 2174 |
| 42 | CMD42018X40 | 18 | MXT40 | 4 | 1 | 1262 |
| 42 | CMD42018X45 | 18 | MXT45 | 4½ | 1 | 1262 |
| 42 | CMD42018X50 | 18 | MXT50 | 5 | 1 | 1263 |
| 42 | CMD42018X60 | 18 | MXT60 | 6 | 1½ | 1268 |
| 42 | CMD42020X40 | 20 | MXT40 | 4 | 1 | 1299 |
| 42 | CMD42020X45 | 20 | MXT45 | 4½ | 1 | 1299 |
| 42 | CMD42020X50 | 20 | MXT50 | 5 | 1 | 1300 |
| 42 | CMD42020X60 | 20 | MXT60 | 6 | 1½ | 1305 |
| 42 | CMD42022X40 | 22 | MXT40 | 4 | 1 | 1336 |
| 42 | CMD42022X45 | 22 | MXT45 | 4½ | 1 | 1336 |
| 42 | CMD42022X50 | 22 | MXT50 | 5 | 1 | 1337 |
| 42 | CMD42022X60 | 22 | MXT60 | 6 | 1½ | 1342 |
| 42 | CMD42024X40 | 24 | MXT40 | 4 | 1 | 1373 |
| 42 | CMD42024X45 | 24 | MXT45 | 4½ | 1 | 1373 |
| 42 | CMD42024X50 | 24 | MXT50 | 5 | 1 | 1374 |
| 42 | CMD42024X60 | 24 | MXT60 | 6 | 1½ | 1379 |
| 42 | CMD42026X40 | 26 | MXT40 | 4 | 1 | 1410 |
| 42 | CMD42026X45 | 26 | MXT45 | 4½ | 1 | 1410 |
| 42 | CMD42026X50 | 26 | MXT50 | 5 | 1 | 1411 |
| 42 | CMD42026X60 | 26 | MXT60 | 6 | 1½ | 1416 |
| 42 | CMD42030X40 | 30 | MXT40 | 4 | 1 | 1617 |
| 42 | CMD42030X45 | 30 | MXT45 | 4½ | 1 | 1618 |
| 42 | CMD42030X50 | 30 | MXT50 | 5 | 1 | 1616 |
| 42 | CMD42030X60 | 30 | MXT60 | 6 | 1½ | 1618 |
| 42 | CMD42032X40 | 32 | MXT40 | 4 | 1 | 1654 |
| 42 | CMD42032X45 | 32 | MXT45 | 4½ | 1 | 1654 |
| 42 | CMD42032X50 | 32 | MXT50 | 5 | 1 | 1653 |
| 42 | CMD42032X60 | 32 | MXT60 | 6 | 1½ | 1655 |

* Posición general para la cara del buje - para otras posiciones consulte a ingeniería.

LOS PRODUCTOS QUE SE ENCUENTRAN EN NEGRITAS LOS TENEMOS EN EXISTENCIA.

Los otros tamaños los tenemos disponibles en pronta entrega desde la planta *Martin* más cercana.

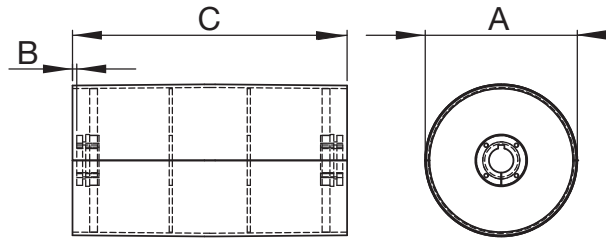

Poleas de Tambor de Servicio Minero

| Diámetro (A) | Número de Parte | Ancho de Cara (C) | Buje | Barreno Máximo | Claro de Montaje(B)* | Peso Aprox. (lb) |
|--------------|-----------------|-------------------|-------|----------------|----------------------|------------------|
| 42 | CMD42036X40 | 36 | MXT40 | 4 | 1 | 1728 |
| 42 | CMD42036X45 | 36 | MXT45 | 4½ | 1 | 1728 |
| 42 | CMD42036X50 | 36 | MXT50 | 5 | 1 | 1727 |
| 42 | CMD42036X60 | 36 | MXT60 | 6 | 1½ | 1729 |
| 42 | CMD42038X40 | 38 | MXT40 | 4 | 1 | 1765 |
| 42 | CMD42038X45 | 38 | MXT45 | 4½ | 1 | 1765 |
| 42 | CMD42038X50 | 38 | MXT50 | 5 | 1 | 1764 |
| 42 | CMD42038X60 | 38 | MXT60 | 6 | 1½ | 1765 |
| 42 | CMD42040X40 | 40 | MXT40 | 4 | 1 | 1935 |
| 42 | CMD42040X45 | 40 | MXT45 | 4½ | 1 | 1935 |
| 42 | CMD42040X50 | 40 | MXT50 | 5 | 1 | 1932 |
| 42 | CMD42040X60 | 40 | MXT60 | 6 | 1½ | 1931 |
| 42 | CMD42042X40 | 42 | MXT40 | 4 | 1 | 1972 |
| 42 | CMD42042X45 | 42 | MXT45 | 4½ | 1 | 1972 |
| 42 | CMD42042X50 | 42 | MXT50 | 5 | 1 | 1969 |
| 42 | CMD42042X60 | 42 | MXT60 | 6 | 1½ | 1967 |
| 42 | CMD42044X40 | 44 | MXT40 | 4 | 1 | 2009 |
| 42 | CMD42044X45 | 44 | MXT45 | 4½ | 1 | 2009 |
| 42 | CMD42044X50 | 44 | MXT50 | 5 | 1 | 2006 |
| 42 | CMD42044X60 | 44 | MXT60 | 6 | 1½ | 2004 |
| 42 | CMD42046X40 | 46 | MXT40 | 4 | 1 | 2045 |
| 42 | CMD42046X45 | 46 | MXT45 | 4½ | 1 | 2046 |
| 42 | CMD42046X50 | 46 | MXT50 | 5 | 1 | 2042 |
| 42 | CMD42046X60 | 46 | MXT60 | 6 | 1½ | 2041 |
| 42 | CMD42051X40 | 51 | MXT40 | 4 | 1 | 2137 |
| 42 | CMD42051X45 | 51 | MXT45 | 4½ | 1 | 2138 |
| 42 | CMD42051X50 | 51 | MXT50 | 5 | 1 | 2134 |
| 42 | CMD42051X60 | 51 | MXT60 | 6 | 1½ | 2133 |
| 42 | CMD42054X40 | 54 | MXT40 | 4 | 1 | 2192 |
| 42 | CMD42054X45 | 54 | MXT45 | 4½ | 1 | 2193 |
| 42 | CMD42054X50 | 54 | MXT50 | 5 | 1 | 2189 |
| 42 | CMD42054X60 | 54 | MXT60 | 6 | 1½ | 2188 |
| 42 | CMD42057X40 | 57 | MXT40 | 4 | 1 | 2248 |
| 42 | CMD42057X45 | 57 | MXT45 | 4½ | 1 | 2248 |
| 42 | CMD42057X50 | 57 | MXT50 | 5 | 1 | 2245 |
| 42 | CMD42057X60 | 57 | MXT60 | 6 | 1½ | 2243 |
| 42 | CMD42060X40 | 60 | MXT40 | 4 | 1 | 2435 |
| 42 | CMD42060X45 | 60 | MXT45 | 4½ | 1 | 2436 |
| 42 | CMD42060X50 | 60 | MXT50 | 5 | 1 | 2430 |
| 42 | CMD42060X60 | 60 | MXT60 | 6 | 1½ | 2426 |
| 42 | CMD42063X40 | 63 | MXT40 | 4 | 1 | 2491 |
| 42 | CMD42063X45 | 63 | MXT45 | 4½ | 1 | 2491 |
| 42 | CMD42063X50 | 63 | MXT50 | 5 | 1 | 2485 |
| 42 | CMD42063X60 | 63 | MXT60 | 6 | 1½ | 2481 |
| 42 | CMD42066X40 | 66 | MXT40 | 4 | 1 | 2811 |
| 42 | CMD42066X45 | 66 | MXT45 | 4½ | 1 | 2811 |
| 42 | CMD42066X50 | 66 | MXT50 | 5 | 1 | 2801 |
| 42 | CMD42066X60 | 66 | MXT60 | 6 | 1½ | 2791 |
| 48 | CMD48018X40 | 18 | MXT40 | 4 | 1 | 1603 |
| 48 | CMD48018X45 | 18 | MXT45 | 4½ | 1 | 1604 |
| 48 | CMD48018X50 | 18 | MXT50 | 5 | 1 | 1605 |
| 48 | CMD48018X60 | 18 | MXT60 | 6 | 1½ | 1609 |
| 48 | CMD48020X40 | 20 | MXT40 | 4 | 1 | 1646 |
| 48 | CMD48020X45 | 20 | MXT45 | 4½ | 1 | 1646 |

Poleas de Tambor de Servicio Minero

| Diámetro (A) | Número de Parte | Ancho de Cara (C) | Buje | Barreno Máximo | Claro de Montaje(B)* | Peso Aprox. (lb) |
|--------------|-----------------|-------------------|-------|----------------|----------------------|------------------|
| 48 | CMD48020X50 | 20 | MXT50 | 5 | 1 | 1647 |
| 48 | CMD48020X60 | 20 | MXT60 | 6 | 1½ | 1652 |
| 48 | CMD48022X40 | 22 | MXT40 | 4 | 1 | 1688 |
| 48 | CMD48022X45 | 22 | MXT45 | 4½ | 1 | 1688 |
| 48 | CMD48022X50 | 22 | MXT50 | 5 | 1 | 1689 |
| 48 | CMD48022X60 | 22 | MXT60 | 6 | 1½ | 1694 |
| 48 | CMD48024X40 | 24 | MXT40 | 4 | 1 | 1730 |
| 48 | CMD48024X45 | 24 | MXT45 | 4½ | 1 | 1730 |
| 48 | CMD48024X50 | 24 | MXT50 | 5 | 1 | 1731 |
| 48 | CMD48024X60 | 24 | MXT60 | 6 | 1½ | 1736 |
| 48 | CMD48026X40 | 26 | MXT40 | 4 | 1 | 1772 |
| 48 | CMD48026X45 | 26 | MXT45 | 4½ | 1 | 1772 |
| 48 | CMD48026X50 | 26 | MXT50 | 5 | 1 | 1773 |
| 48 | CMD48026X60 | 26 | MXT60 | 6 | 1½ | 1778 |
| 48 | CMD48030X40 | 30 | MXT40 | 4 | 1 | 2034 |
| 48 | CMD48030X45 | 30 | MXT45 | 4½ | 1 | 2034 |
| 48 | CMD48030X50 | 30 | MXT50 | 5 | 1 | 2033 |
| 48 | CMD48030X60 | 30 | MXT60 | 6 | 1½ | 2035 |
| 48 | CMD48032X40 | 32 | MXT40 | 4 | 1 | 2076 |
| 48 | CMD48032X45 | 32 | MXT45 | 4½ | 1 | 2077 |
| 48 | CMD48032X50 | 32 | MXT50 | 5 | 1 | 2075 |
| 48 | CMD48032X60 | 32 | MXT60 | 6 | 1½ | 2077 |
| 48 | CMD48036X45 | 36 | MXT45 | 4½ | 1 | 2161 |
| 48 | CMD48036X50 | 36 | MXT50 | 5 | 1 | 2160 |
| 48 | CMD48036X60 | 36 | MXT60 | 6 | 1½ | 2161 |
| 48 | CMD48038X45 | 38 | MXT45 | 4½ | 1 | 2203 |
| 48 | CMD48038X50 | 38 | MXT50 | 5 | 1 | 2202 |
| 48 | CMD48038X60 | 38 | MXT60 | 6 | 1½ | 2203 |
| 48 | CMD48040X45 | 40 | MXT45 | 4½ | 1 | 2422 |
| 48 | CMD48040X50 | 40 | MXT50 | 5 | 1 | 2419 |
| 48 | CMD48040X60 | 40 | MXT60 | 6 | 1½ | 2418 |
| 48 | CMD48042X45 | 42 | MXT45 | 4½ | 1 | 2464 |
| 48 | CMD48042X50 | 42 | MXT50 | 5 | 1 | 2461 |
| 48 | CMD48042X60 | 42 | MXT60 | 6 | 1½ | 2460 |
| 48 | CMD48044X45 | 44 | MXT45 | 4½ | 1 | 2506 |
| 48 | CMD48044X50 | 44 | MXT50 | 5 | 1 | 2503 |
| 48 | CMD48044X60 | 44 | MXT60 | 6 | 1½ | 2502 |
| 48 | CMD48046X45 | 46 | MXT45 | 4½ | 1 | 2548 |
| 48 | CMD48046X50 | 46 | MXT50 | 5 | 1 | 2545 |
| 48 | CMD48046X60 | 46 | MXT60 | 6 | 1½ | 2544 |
| 48 | CMD48051X45 | 51 | MXT45 | 4½ | 1 | 2653 |
| 48 | CMD48051X50 | 51 | MXT50 | 5 | 1 | 2650 |
| 48 | CMD48051X60 | 51 | MXT60 | 6 | 1½ | 2649 |
| 48 | CMD48054X45 | 54 | MXT45 | 4½ | 1 | 2716 |
| 48 | CMD48054X50 | 54 | MXT50 | 5 | 1 | 2713 |
| 48 | CMD48054X60 | 54 | MXT60 | 6 | 1½ | 2712 |
| 48 | CMD48057X45 | 57 | MXT45 | 4½ | 1 | 2779 |
| 48 | CMD48057X50 | 57 | MXT50 | 5 | 1 | 2776 |
| 48 | CMD48057X60 | 57 | MXT60 | 6 | 1½ | 2775 |
| 48 | CMD48060X45 | 60 | MXT45 | 4½ | 1 | 3019 |
| 48 | CMD48060X50 | 60 | MXT50 | 5 | 1 | 3014 |
| 48 | CMD48060X60 | 60 | MXT60 | 6 | 1½ | 3009 |
| 48 | CMD48063X45 | 63 | MXT45 | 4½ | 1 | 3082 |
| 48 | CMD48063X50 | 63 | MXT50 | 5 | 1 | 3077 |

* Posición general para la cara del buje - para otras posiciones consulte a ingeniería.

LOS PRODUCTOS QUE SE ENCUENTRAN EN NEGRITAS LOS TENEMOS EN EXISTENCIA.

Los otros tamaños los tenemos disponibles en pronta entrega desde la planta *Martin* más cercana.

Poleas de Tambor Servicio Minero

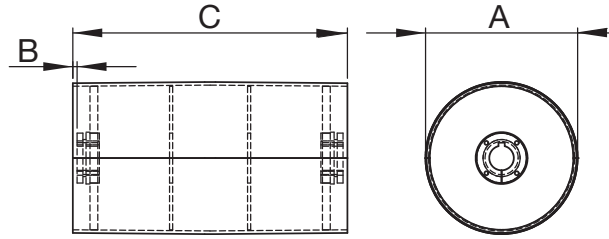

Poleas de Tambor de Servicio Minero

| Diámetro (A) | Número de Parte | Ancho de Cara (C) | Buje | Barreno Máximo | Claro de Montaje(B)* | Peso Aprox. (lb) |
|--------------|-----------------|-------------------|-------|----------------|----------------------|------------------|
| 48 | CMD48063X60 | 63 | MXT60 | 6 | 1 1/8 | 3072 |
| 48 | CMD48066X45 | 66 | MXT45 | 4 1/2 | 1 | 3498 |
| 48 | CMD48066X50 | 66 | MXT50 | 5 | 1 | 3488 |
| 48 | CMD48066X60 | 66 | MXT60 | 6 | 1 1/8 | 3477 |
| 54 | CMD54018X45 | 18 | MXT45 | 4 1/2 | 1 | 1985 |
| 54 | CMD54018X50 | 18 | MXT50 | 5 | 1 | 1986 |
| 54 | CMD54018X60 | 18 | MXT60 | 6 | 1 1/8 | 1991 |
| 54 | CMD54020X45 | 20 | MXT45 | 4 1/2 | 1 | 2032 |
| 54 | CMD54020X50 | 20 | MXT50 | 5 | 1 | 2032 |
| 54 | CMD54020X60 | 20 | MXT60 | 6 | 1 1/8 | 2038 |
| 54 | CMD54022X45 | 22 | MXT45 | 4 1/2 | 1 | 2080 |
| 54 | CMD54022X50 | 22 | MXT50 | 5 | 1 | 2081 |
| 54 | CMD54022X60 | 22 | MXT60 | 6 | 1 1/8 | 2086 |
| 54 | CMD54024X45 | 24 | MXT45 | 4 1/2 | 1 | 2127 |
| 54 | CMD54024X50 | 24 | MXT50 | 5 | 1 | 2129 |
| 54 | CMD54024X60 | 24 | MXT60 | 6 | 1 1/8 | 2133 |
| 54 | CMD54026X45 | 26 | MXT45 | 4 1/2 | 1 | 2175 |
| 54 | CMD54026X50 | 26 | MXT50 | 5 | 1 | 2176 |
| 54 | CMD54026X60 | 26 | MXT60 | 6 | 1 1/8 | 2181 |
| 54 | CMD54030X45 | 30 | MXT45 | 4 1/2 | 1 | 2497 |
| 54 | CMD54030X50 | 30 | MXT50 | 5 | 1 | 2496 |
| 54 | CMD54030X60 | 30 | MXT60 | 6 | 1 1/8 | 2498 |
| 54 | CMD54032X45 | 32 | MXT45 | 4 1/2 | 1 | 2545 |
| 54 | CMD54032X50 | 32 | MXT50 | 5 | 1 | 2544 |
| 54 | CMD54032X60 | 32 | MXT60 | 6 | 1 1/8 | 2545 |
| 54 | CMD54036X45 | 36 | MXT45 | 4 1/2 | 1 | 2639 |
| 54 | CMD54036X50 | 36 | MXT50 | 5 | 1 | 2638 |
| 54 | CMD54036X60 | 36 | MXT60 | 6 | 1 1/8 | 2640 |
| 54 | CMD54038X45 | 38 | MXT45 | 4 1/2 | 1 | 2687 |
| 54 | CMD54038X50 | 38 | MXT50 | 5 | 1 | 2686 |
| 54 | CMD54038X60 | 38 | MXT60 | 6 | 1 1/8 | 2687 |
| 54 | CMD54040X45 | 40 | MXT45 | 4 1/2 | 1 | 2961 |
| 54 | CMD54040X50 | 40 | MXT50 | 5 | 1 | 2958 |
| 54 | CMD54040X60 | 40 | MXT60 | 6 | 1 1/8 | 2957 |
| 54 | CMD54042X45 | 42 | MXT45 | 4 1/2 | 1 | 3009 |
| 54 | CMD54042X50 | 42 | MXT50 | 5 | 1 | 3005 |
| 54 | CMD54042X60 | 42 | MXT60 | 6 | 1 1/8 | 3004 |
| 54 | CMD54044X45 | 44 | MXT45 | 4 1/2 | 1 | 3056 |
| 54 | CMD54044X50 | 44 | MXT50 | 5 | 1 | 3053 |
| 54 | CMD54044X60 | 44 | MXT60 | 6 | 1 1/8 | 3051 |
| 54 | CMD54046X45 | 46 | MXT45 | 4 1/2 | 1 | 3130 |
| 54 | CMD54046X50 | 46 | MXT50 | 5 | 1 | 3100 |
| 54 | CMD54046X60 | 46 | MXT60 | 6 | 1 1/8 | 3099 |
| 54 | CMD54051X45 | 51 | MXT45 | 4 1/2 | 1 | 3221 |
| 54 | CMD54051X50 | 51 | MXT50 | 5 | 1 | 3218 |
| 54 | CMD54051X60 | 51 | MXT60 | 6 | 1 1/8 | 3217 |
| 54 | CMD54054X45 | 54 | MXT45 | 4 1/2 | 1 | 3292 |
| 54 | CMD54054X50 | 54 | MXT50 | 5 | 1 | 3289 |
| 54 | CMD54054X60 | 54 | MXT60 | 6 | 1 1/8 | 3288 |
| 54 | CMD54057X45 | 57 | MXT45 | 4 1/2 | 1 | 3363 |
| 54 | CMD54057X50 | 57 | MXT50 | 5 | 1 | 3360 |
| 54 | CMD54057X60 | 57 | MXT60 | 6 | 1 1/8 | 3359 |
| 54 | CMD54060X45 | 60 | MXT45 | 4 1/2 | 1 | 3660 |

Poleas de Tambor de Servicio Minero

| Diámetro (A) | Número de Parte | Ancho de Cara (C) | Buje | Barreno Máximo | Claro de Montaje(B)* | Peso Aprox. (lb) |
|--------------|-----------------|-------------------|-------|----------------|----------------------|------------------|
| 54 | CMD54060X50 | 60 | MXT50 | 5 | 1 | 3655 |
| 54 | CMD54060X60 | 60 | MXT60 | 6 | 1 1/8 | 3651 |
| 54 | CMD54063X45 | 63 | MXT45 | 4 1/2 | 1 | 3731 |
| 54 | CMD54063X50 | 63 | MXT50 | 5 | 1 | 3726 |
| 54 | CMD54063X60 | 63 | MXT60 | 6 | 1 1/8 | 3721 |
| 54 | CMD54066X45 | 66 | MXT45 | 4 1/2 | 1 | 4254 |
| 54 | CMD54066X50 | 66 | MXT50 | 5 | 1 | 4244 |
| 54 | CMD54066X60 | 66 | MXT60 | 6 | 1 1/8 | 4234 |
| 60 | CMD60018X45 | 18 | MXT45 | 4 1/2 | 1 | 2406 |
| 60 | CMD60018X50 | 18 | MXT50 | 5 | 1 | 2408 |
| 60 | CMD60018X60 | 18 | MXT60 | 6 | 1 1/8 | 2412 |
| 60 | CMD60020X45 | 20 | MXT45 | 4 1/2 | 1 | 2459 |
| 60 | CMD60020X60 | 20 | MXT60 | 6 | 1 1/8 | 2465 |
| 60 | CMD60022X45 | 22 | MXT45 | 4 1/2 | 1 | 2512 |
| 60 | CMD60022X50 | 22 | MXT50 | 5 | 1 | 2513 |
| 60 | CMD60022X60 | 22 | MXT60 | 6 | 1 1/8 | 2518 |
| 60 | CMD60024X45 | 24 | MXT45 | 4 1/2 | 1 | 2565 |
| 60 | CMD60024X50 | 24 | MXT50 | 5 | 1 | 2566 |
| 60 | CMD60024X60 | 24 | MXT60 | 6 | 1 1/8 | 2570 |
| 60 | CMD60026X45 | 26 | MXT45 | 4 1/2 | 1 | 2617 |
| 60 | CMD60026X50 | 26 | MXT50 | 5 | 1 | 2618 |
| 60 | CMD60026X60 | 26 | MXT60 | 6 | 1 1/8 | 2623 |
| 60 | CMD60030X45 | 30 | MXT45 | 4 1/2 | 1 | 3005 |
| 60 | CMD60030X50 | 30 | MXT50 | 5 | 1 | 3005 |
| 60 | CMD60030X60 | 30 | MXT60 | 6 | 1 1/8 | 3007 |
| 60 | CMD60032X45 | 32 | MXT45 | 4 1/2 | 1 | 3060 |
| 60 | CMD60032X50 | 32 | MXT50 | 5 | 1 | 3058 |
| 60 | CMD60032X60 | 32 | MXT60 | 6 | 1 1/8 | 3060 |
| 60 | CMD60036X50 | 36 | MXT50 | 5 | 1 | 3163 |
| 60 | CMD60036X60 | 36 | MXT60 | 6 | 1 1/8 | 3165 |
| 60 | CMD60038X50 | 38 | MXT50 | 5 | 1 | 3216 |
| 60 | CMD60038X60 | 38 | MXT60 | 6 | 1 1/8 | 3217 |
| 60 | CMD60040X50 | 40 | MXT50 | 5 | 1 | 3549 |
| 60 | CMD60040X60 | 40 | MXT60 | 6 | 1 1/8 | 3548 |
| 60 | CMD60042X50 | 42 | MXT50 | 5 | 1 | 3602 |
| 60 | CMD60042X60 | 42 | MXT60 | 6 | 1 1/8 | 3601 |
| 60 | CMD60044X50 | 44 | MXT50 | 5 | 1 | 3654 |
| 60 | CMD60044X60 | 44 | MXT60 | 6 | 1 1/8 | 3653 |
| 60 | CMD60046X50 | 46 | MXT50 | 5 | 1 | 3707 |
| 60 | CMD60046X60 | 46 | MXT60 | 6 | 1 1/8 | 3706 |
| 60 | CMD60051X50 | 51 | MXT50 | 5 | 1 | 3838 |
| 60 | CMD60051X60 | 51 | MXT60 | 6 | 1 1/8 | 3837 |
| 60 | CMD60054X50 | 54 | MXT50 | 5 | 1 | 3917 |
| 60 | CMD60054X60 | 54 | MXT60 | 6 | 1 1/8 | 3916 |
| 60 | CMD60057X50 | 57 | MXT50 | 5 | 1 | 3996 |
| 60 | CMD60057X60 | 57 | MXT60 | 6 | 1 1/8 | 3994 |
| 60 | CMD60060X50 | 60 | MXT50 | 5 | 1 | 4355 |
| 60 | CMD60060X60 | 60 | MXT60 | 6 | 1 1/8 | 4350 |
| 60 | CMD60063X50 | 63 | MXT50 | 5 | 1 | 4433 |
| 60 | CMD60063X60 | 63 | MXT60 | 6 | 1 1/8 | 4429 |
| 60 | CMD60066X50 | 66 | MXT50 | 5 | 1 | 5071 |
| 60 | CMD60066X60 | 66 | MXT60 | 6 | 1 1/8 | 5061 |

* Posición general para la cara del buje - para otras posiciones consulte a ingeniería.

LOS PRODUCTOS QUE SE ENCUENTRAN EN NEGRITAS LOS TENEMOS EN EXISTENCIA.

Los otros tamaños los tenemos disponibles en pronta entrega desde la planta *Martin* más cercana.

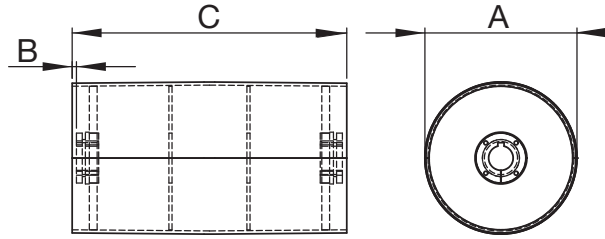

Poleas de Tambor de Servicio Minero (Recubiertas)

| Diámetro (A) | Número de Parte | Ancho de Cara(C) | Buje | Barreno Máximo | Claro de Montaje (B)* | Recubrimiento | Peso Aprox. (lb) |
|--------------|-----------------------|------------------|--------------|----------------|-----------------------|---------------|------------------|
| 12 | CMD12032X30L3H | 32 | MXT30 | 3 | 7/8 | 3/8 | 178 |
| 12 | CMD12038X30L3H | 38 | MXT30 | 3 | 7/8 | 3/8 | 202 |
| 12 | CMD12040X40L3H | 40 | MXT40 | 4 | 1 | 3/8 | 219 |
| 12 | CMD12044X30L3H | 44 | MXT30 | 3 | 7/8 | 3/8 | 235 |
| 12 | CMD12051X35L4H | 51 | MXT35 | 3 1/2 | 7/8 | 1/2 | 273 |
| 14 | CMD14032X30L3H | 32 | MXT30 | 3 | 7/8 | 3/8 | 246 |
| 14 | CMD14038X35L4H | 38 | MXT35 | 3 1/2 | 7/8 | 1/2 | 265 |
| 14 | CMD14038X40L3H | 38 | MXT40 | 4 | 1 | 3/8 | 269 |
| 16 | CMD16026X35L4H | 26 | MXT35 | 3 1/2 | 7/8 | 1/2 | 241 |
| 16 | CMD16032X35L4H | 32 | MXT35 | 3 1/2 | 7/8 | 1/2 | 288 |
| 16 | CMD16032X40L3H | 32 | MXT40 | 4 | 1 | 3/8 | 290 |
| 16 | CMD16038X25L4H | 38 | MXT25 | 2 1/2 | 3/4 | 1/2 | 322 |
| 16 | CMD16038X30L3H | 38 | MXT30 | 3 | 7/8 | 3/8 | 330 |
| 16 | CMD16038X30L4H | 38 | MXT30 | 3 | 7/8 | 1/2 | 331 |
| 16 | CMD16038X35L4H | 38 | MXT35 | 3 | 7/8 | 1/2 | 331 |
| 16 | CMD16040X50L3H | 40 | MXT50 | 5 | 1 | 3/8 | 345 |
| 16 | CMD16044X35L4H | 44 | MXT35 | 3 1/2 | 7/8 | 1/2 | 368 |
| 16 | CMD16044X40L3H | 44 | MXT40 | 4 | 1 | 3/8 | 367 |
| 16 | CMD16044X40L4H | 44 | MXT40 | 4 | 1 | 1/2 | 368 |
| 16 | CMD16046X35L3H | 46 | MXT35 | 5 | 1 | 3/8 | 377 |
| 16 | CMD16051X40L4H | 51 | MXT40 | 4 | 1 | 1/2 | 406 |
| 18 | CMD18032X30L3H | 32 | MXT30 | 3 | 7/8 | 3/8 | 353 |
| 18 | CMD18032X35L4H | 32 | MXT35 | 3 1/2 | 7/8 | 1/2 | 344 |
| 18 | CMD18038X35L4H | 38 | MXT35 | 3 1/2 | 7/8 | 1/2 | 380 |
| 18 | CMD18038X40L3H | 38 | MXT40 | 4 | 1 | 3/8 | 381 |
| 18 | CMD18040X45L3H | 40 | MXT45 | 4 1/2 | 1 | 3/8 | 412 |

Poleas de Tambor de Servicio Minero (Recubiertas)

| Diámetro (A) | Número de Parte | Ancho de Cara(C) | Buje | Barreno Máximo | Claro de Montaje (B)* | Recubrimiento | Peso Aprox. (lb) |
|--------------|-----------------------|------------------|--------------|----------------|-----------------------|---------------|------------------|
| 18 | CMD18044X40L3H | 44 | MXT40 | 4 | 1 | 3/8 | 436 |
| 18 | CMD18044X40L4H | 44 | MXT40 | 4 | 1 | 1/2 | 438 |
| 18 | CMD18044X45L4H | 44 | MXT45 | 4 1/2 | 1 | 1/2 | 438 |
| 18 | CMD18046X50L3H | 46 | MXT50 | 5 | 1 | 3/8 | 448 |
| 18 | CMD18051X45L4H | 51 | MXT45 | 4 1/2 | 1 | 1/2 | 480 |
| 20 | CMD20026X35L4H | 26 | MXT35 | 3 1/2 | 7/8 | 1/2 | 337 |
| 20 | CMD20032X35L4H | 32 | MXT35 | 3 1/2 | 7/8 | 1/2 | 404 |
| 20 | CMD20032X40L3H | 32 | MXT40 | 4 | 1 | 3/8 | 405 |
| 20 | CMD20032X40L4H | 32 | MXT40 | 4 | 1 | 1/2 | 407 |
| 20 | CMD20038X40L3H | 38 | MXT40 | 4 | 1 | 3/8 | 445 |
| 20 | CMD20038X40L4H | 38 | MXT40 | 4 | 1 | 1/2 | 447 |
| 20 | CMD20044X40L4H | 44 | MXT40 | 4 | 1 | 1/2 | 512 |
| 20 | CMD20044X45L3H | 44 | MXT45 | 4 1/2 | 1 | 3/8 | 510 |
| 20 | CMD20044X45L4H | 44 | MXT45 | 4 | 1 | 1/2 | 512 |
| 20 | CMD20046X50L3H | 46 | MXT50 | 5 | 1 | 3/8 | 524 |
| 20 | CMD20051X45L4H | 51 | MXT45 | 4 1/2 | 1 | 1/2 | 559 |
| 20 | CMD20057X50L4H | 57 | MXT50 | 5 | 1 | 1/2 | 598 |
| 24 | CMD24032X40L3H | 32 | MXT40 | 4 | 1 | 3/8 | 668 |
| 24 | CMD24032X45L4H | 32 | MXT45 | 4 1/2 | 1 | 1/2 | 670 |
| 24 | CMD24038X40L3H | 38 | MXT40 | 4 | 1 | 3/8 | 732 |
| 24 | CMD24038X45L4H | 38 | MXT45 | 4 1/2 | 1 | 1/2 | 774 |
| 24 | CMD24040X50L3H | 40 | MXT50 | 5 | 1 | 3/8 | 791 |
| 24 | CMD24044X45L3H | 44 | MXT45 | 4 1/2 | 1 | 3/8 | 834 |
| 24 | CMD24044X45L4H | 44 | MXT45 | 4 1/2 | 1 | 1/2 | 836 |
| 24 | CMD24046X60L3H | 46 | MXT60 | 4 1/2 | 1-1/8 | 3/8 | 855 |
| 24 | CMD24051X50L4H | 51 | MXT50 | 5 | 1 | 1/2 | 907 |

* Posición general para la cara del buje - para otras posiciones consulte a ingeniería.

LOS PRODUCTOS QUE SE ENCUENTRAN EN NEGRITAS LOS TENEMOS EN EXISTENCIA.

Los otros tamaños los tenemos disponibles en pronta entrega desde la planta *Martin* más cercana.



Ejes de Diseño Especial.
¡Llame a *Martin*!

Poleas de Tambor Servicio Minero - Buje M-HE

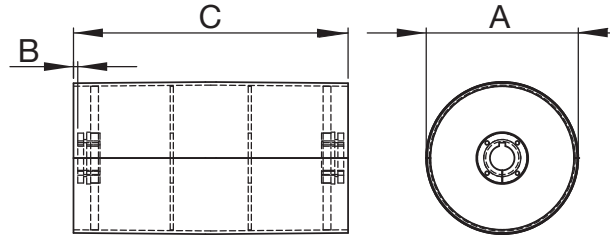

Poleas de Tambor de Servicio Minero - Buje M-HE

| Diámetro (A) | Número de Parte | Ancho de Cara (C) | Buje | Barreno Máximo | Claro de Montaje(B)* | Peso Aprox. (lb) |
|--------------|--------------------|-------------------|---------------|----------------|----------------------|------------------|
| 10 | CMD10026H30 | 26 | M-HE30 | 3 | 7/8 | 111 |
| 10 | CMD10032H30 | 32 | M-HE30 | 3 | 7/8 | 136 |
| 10 | CMD10044H30 | 44 | M-HE30 | 3 | 7/8 | 181 |
| 10 | CMD10051H35 | 51 | M-HE35 | 3 1/2 | 7/8 | 202 |
| 12 | CMD12026H30 | 26 | M-HE30 | 3 | 7/8 | 148 |
| 12 | CMD12026H35 | 26 | M-HE35 | 3 1/2 | 7/8 | 147 |
| 12 | CMD12026H40 | 26 | M-HE40 | 4 | 1 | 153 |
| 12 | CMD12032H30 | 32 | M-HE30 | 3 | 7/8 | 180 |
| 12 | CMD12032H35 | 32 | M-HE35 | 3 1/2 | 7/8 | 178 |
| 12 | CMD12032H40 | 32 | M-HE40 | 4 | 1 | 184 |
| 12 | CMD12038H30 | 38 | M-HE30 | 3 | 7/8 | 204 |
| 12 | CMD12038H35 | 38 | M-HE35 | 3 1/2 | 7/8 | 202 |
| 12 | CMD12038H40 | 38 | M-HE40 | 4 | 1 | 208 |
| 12 | CMD12040H40 | 40 | M-HE40 | 4 | 1 | 222 |
| 12 | CMD12044H30 | 44 | M-HE30 | 3 | 7/8 | 236 |
| 12 | CMD12044H35 | 44 | M-HE35 | 3 1/2 | 7/8 | 233 |
| 12 | CMD12046H30 | 46 | M-HE30 | 3 | 7/8 | 244 |
| 12 | CMD12051H30 | 51 | M-HE30 | 3 | 7/8 | 263 |
| 12 | CMD12051H35 | 51 | M-HE35 | 3 1/2 | 7/8 | 261 |
| 12 | CMD12051H40 | 51 | M-HE40 | 4 | 1 | 266 |
| 12 | CMD12057H30 | 57 | M-HE30 | 3 | 7/8 | 287 |
| 12 | CMD12057H35 | 57 | M-HE35 | 3 1/2 | 7/8 | 285 |
| 12 | CMD12057H45 | 57 | M-HE45 | 4 1/2 | 1 | 293 |
| 12 | CMD12063H30 | 63 | M-HE30 | 3 | 7/8 | 319 |
| 12 | CMD12063H35 | 63 | M-HE35 | 3 1/2 | 7/8 | 316 |
| 14 | CMD14026H30 | 26 | M-HE30 | 3 | 7/8 | 195 |
| 14 | CMD14026H35 | 26 | M-HE35 | 3 1/2 | 7/8 | 195 |
| 14 | CMD14032H30 | 32 | M-HE30 | 3 | 7/8 | 233 |
| 14 | CMD14032H35 | 32 | M-HE35 | 3 1/2 | 7/8 | 233 |
| 14 | CMD14032H40 | 32 | M-HE40 | 4 | 1 | 237 |
| 14 | CMD14038H30 | 38 | M-HE30 | 3 | 7/8 | 261 |
| 14 | CMD14038H35 | 38 | M-HE35 | 3 1/2 | 7/8 | 260 |
| 14 | CMD14038H40 | 38 | M-HE40 | 4 | 1 | 265 |
| 14 | CMD14040H30 | 40 | M-HE30 | 3 | 7/8 | 281 |
| 14 | CMD14044H30 | 44 | M-HE30 | 3 | 7/8 | 299 |
| 14 | CMD14044H35 | 44 | M-HE35 | 3 1/2 | 7/8 | 298 |
| 14 | CMD14044H40 | 44 | M-HE40 | 4 | 1 | 303 |
| 14 | CMD14046H40 | 46 | M-HE40 | 4 | 1 | 313 |
| 14 | CMD14051H30 | 51 | M-HE30 | 3 | 7/8 | 331 |
| 14 | CMD14051H35 | 51 | M-HE35 | 3 1/2 | 7/8 | 330 |
| 14 | CMD14051H40 | 51 | M-HE40 | 4 | 1 | 336 |
| 14 | CMD14051H50 | 51 | M-HE50 | 5 | 1 | 343 |
| 14 | CMD14063H30 | 63 | M-HE30 | 3 | 7/8 | 396 |
| 14 | CMD14063H35 | 63 | M-HE35 | 3 1/2 | 7/8 | 396 |
| 16 | CMD16020H30 | 20 | M-HE30 | 3 | 7/8 | 206 |
| 16 | CMD16026H30 | 26 | M-HE30 | 3 | 7/8 | 238 |
| 16 | CMD16026H35 | 26 | M-HE35 | 3 1/2 | 7/8 | 237 |
| 16 | CMD16032H30 | 32 | M-HE30 | 3 | 7/8 | 285 |
| 16 | CMD16032H35 | 32 | M-HE35 | 3 1/2 | 7/8 | 284 |
| 16 | CMD16032H40 | 32 | M-HE40 | 4 | 1 | 286 |
| 16 | CMD16038H30 | 38 | M-HE30 | 3 | 7/8 | 316 |
| 16 | CMD16038H35 | 38 | M-HE35 | 3 1/2 | 7/8 | 315 |
| 16 | CMD16038H40 | 38 | M-HE40 | 4 | 1 | 618 |

Poleas de Tambor de Servicio Minero - Buje M-HE

| Diámetro (A) | Número de Parte | Ancho de Cara (C) | Buje | Barreno Máximo | Claro de Montaje(B)* | Peso Aprox. (lb) |
|--------------|--------------------|-------------------|---------------|----------------|----------------------|------------------|
| 16 | CMD16038H45 | 38 | M-HE45 | 4 1/2 | 1 | 322 |
| 16 | CMD16038H50 | 38 | M-HE50 | 5 | 1 | 329 |
| 16 | CMD16040H30 | 40 | M-HE30 | 3 | 7/8 | 342 |
| 16 | CMD16040H35 | 40 | M-HE35 | 3 1/2 | 7/8 | 341 |
| 16 | CMD16040H40 | 40 | M-HE40 | 4 | 1 | 342 |
| 16 | CMD16040H50 | 40 | M-HE50 | 5 | 1 | 353 |
| 16 | CMD16044H30 | 44 | M-HE30 | 3 | 7/8 | 363 |
| 16 | CMD16044H35 | 44 | M-HE35 | 3 1/2 | 7/8 | 362 |
| 16 | CMD16044H40 | 44 | M-HE40 | 4 | 1 | 363 |
| 16 | CMD16044H50 | 44 | M-HE50 | 5 | 1 | 374 |
| 16 | CMD16046H40 | 46 | M-HE40 | 4 | 1 | 373 |
| 16 | CMD16046H50 | 46 | M-HE50 | 5 | 1 | 385 |
| 16 | CMD16051H30 | 51 | M-HE30 | 3 | 7/8 | 400 |
| 16 | CMD16051H35 | 51 | M-HE35 | 3 1/2 | 7/8 | 399 |
| 16 | CMD16051H40 | 51 | M-HE40 | 4 | 1 | 400 |
| 16 | CMD16051H45 | 51 | M-HE45 | 4 1/2 | 1 | 403 |
| 16 | CMD16051H50 | 51 | M-HE50 | 5 | 1 | 411 |
| 16 | CMD16054H40 | 54 | M-HE40 | 4 | 1 | 415 |
| 16 | CMD16057H40 | 57 | M-HE40 | 4 | 1 | 431 |
| 16 | CMD16057H45 | 57 | M-HE45 | 4 1/2 | 1 | 434 |
| 16 | CMD16057H60 | 57 | M-HE60 | 6 | 1 1/8 | 458 |
| 16 | CMD16063H30 | 63 | M-HE30 | 3 | 7/8 | 477 |
| 16 | CMD16063H35 | 63 | M-HE35 | 3 1/2 | 7/8 | 477 |
| 16 | CMD16063H40 | 63 | M-HE40 | 4 | 1 | 476 |
| 16 | CMD16063H45 | 63 | M-HE45 | 4 1/2 | 1 | 478 |
| 18 | CMD18026H35 | 26 | M-HE35 | 3 1/2 | 7/8 | 283 |
| 18 | CMD18026H40 | 26 | M-HE40 | 4 | 1 | 287 |
| 18 | CMD18026H45 | 26 | M-HE45 | 4 1/2 | 1 | 292 |
| 18 | CMD18026H50 | 26 | M-HE50 | 5 | 1 | 298 |
| 18 | CMD18032H30 | 32 | M-HE30 | 3 | 7/8 | 340 |
| 18 | CMD18032H35 | 32 | M-HE35 | 3 1/2 | 7/8 | 339 |
| 18 | CMD18032H40 | 32 | M-HE40 | 4 | 1 | 342 |
| 18 | CMD18032H45 | 32 | M-HE45 | 4 1/2 | 1 | 346 |
| 18 | CMD18036H40 | 36 | M-HE40 | 4 | 1 | 365 |
| 18 | CMD18036H50 | 36 | M-HE50 | 5 | 1 | 374 |
| 18 | CMD18038H30 | 38 | M-HE30 | 3 | 7/8 | 376 |
| 18 | CMD18038H35 | 38 | M-HE35 | 3 1/2 | 7/8 | 378 |
| 18 | CMD18038H40 | 38 | M-HE40 | 4 | 1 | 377 |
| 18 | CMD18038H45 | 38 | M-HE45 | 4 1/2 | 1 | 381 |
| 18 | CMD18038H50 | 38 | M-HE50 | 5 | 1 | 386 |
| 18 | CMD18040H30 | 40 | M-HE30 | 3 | 7/8 | 408 |
| 18 | CMD18040H35 | 40 | M-HE35 | 3 1/2 | 7/8 | 407 |
| 18 | CMD18040H40 | 40 | M-HE40 | 4 | 1 | 408 |
| 18 | CMD18040H45 | 40 | M-HE45 | 4 1/2 | 1 | 411 |
| 18 | CMD18044H30 | 44 | M-HE30 | 3 | 7/8 | 431 |
| 18 | CMD18044H35 | 44 | M-HE35 | 3 1/2 | 7/8 | 431 |
| 18 | CMD18044H40 | 44 | M-HE40 | 4 | 1 | 432 |
| 18 | CMD18044H45 | 44 | M-HE45 | 4 1/2 | 1 | 435 |
| 18 | CMD18044H50 | 44 | M-HE50 | 5 | 1 | 438 |
| 18 | CMD18044H60 | 44 | M-HE60 | 6 | 1 1/8 | 458 |
| 18 | CMD18046H30 | 46 | M-HE30 | 3 | 7/8 | 443 |
| 18 | CMD18046H35 | 46 | M-HE35 | 3 1/2 | 7/8 | 443 |
| 18 | CMD18046H40 | 46 | M-HE40 | 4 | 1 | 443 |

* Posición general para la cara del buje - para otras posiciones consulte a ingeniería.

LOS PRODUCTOS QUE SE ENCUENTRAN EN NEGRITAS LOS TENEMOS EN EXISTENCIA.

Los otros tamaños los tenemos disponibles en pronta entrega desde la planta *Martin* más cercana.

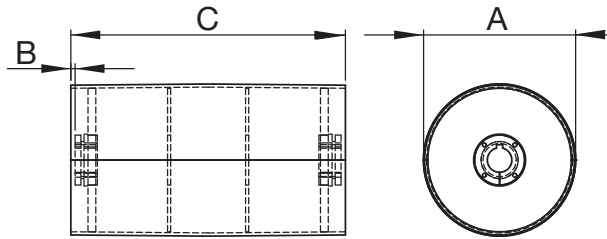

Poleas de Tambor de Servicio Minero - Buje M-HE

| Diámetro (A) | Número de Parte | Ancho de Cara (C) | Buje | Barreno Máximo | Claro de Montaje(B)* | Peso Aprox. (lb) |
|--------------|--------------------|-------------------|---------------|----------------|----------------------|------------------|
| 18 | CMD18046H45 | 46 | M-HE45 | 4½ | 1 | 446 |
| 18 | CMD18046H50 | 46 | M-HE50 | 5 | 1 | 450 |
| 18 | CMD18051H30 | 51 | M-HE30 | 3 | ¾ | 473 |
| 18 | CMD18051H35 | 51 | M-HE35 | 3½ | ¾ | 472 |
| 18 | CMD18051H40 | 51 | M-HE40 | 4 | 1 | 473 |
| 18 | CMD18051H45 | 51 | M-HE45 | 4½ | 1 | 476 |
| 18 | CMD18051H50 | 51 | M-HE50 | 5 | 1 | 479 |
| 18 | CMD18051H60 | 51 | M-HE60 | 6 | 1½ | 500 |
| 18 | CMD18057H35 | 57 | M-HE35 | 3½ | ¾ | 507 |
| 18 | CMD18057H40 | 57 | M-HE40 | 4 | 1 | 508 |
| 18 | CMD18057H45 | 57 | M-HE45 | 4½ | 1 | 511 |
| 18 | CMD18057H50 | 57 | M-HE50 | 5 | 1 | 515 |
| 18 | CMD18057H60 | 57 | M-HE60 | 6 | 1½ | 535 |
| 18 | CMD18063H35 | 63 | M-HE35 | 3½ | ¾ | 563 |
| 18 | CMD18063H40 | 63 | M-HE40 | 4 | 1 | 562 |
| 18 | CMD18063H45 | 63 | M-HE45 | 4½ | 1 | 564 |
| 18 | CMD18063H50 | 63 | M-HE50 | 5 | 1 | 566 |
| 18 | CMD18066H50 | 66 | M-HE50 | 5 | 1 | 617 |
| 20 | CMD20024H60 | 24 | M-HE60 | 6 | 1½ | 354 |
| 20 | CMD20024H70 | 24 | M-HE70 | 7 | 1¼ | 356 |
| 20 | CMD20024H80 | 24 | M-HE80 | 8 | 1½ | 387 |
| 20 | CMD20026H30 | 26 | M-HE30 | 3 | ¾ | 334 |
| 20 | CMD20026H35 | 26 | M-HE35 | 3½ | ¾ | 333 |
| 20 | CMD20026H40 | 26 | M-HE40 | 4 | 1 | 337 |
| 20 | CMD20032H30 | 32 | M-HE30 | 3 | ¾ | 400 |
| 20 | CMD20032H35 | 32 | M-HE35 | 3½ | ¾ | 399 |
| 20 | CMD20032H40 | 32 | M-HE40 | 4 | 1 | 401 |
| 20 | CMD20032H45 | 32 | M-HE45 | 4½ | 1 | 405 |
| 20 | CMD20038H30 | 38 | M-HE30 | 3 | ¾ | 439 |
| 20 | CMD20038H35 | 38 | M-HE35 | 3½ | ¾ | 438 |
| 20 | CMD20038H40 | 38 | M-HE40 | 4 | 1 | 441 |
| 20 | CMD20038H45 | 38 | M-HE45 | 4½ | 1 | 445 |
| 20 | CMD20038H50 | 38 | M-HE50 | 5 | 1 | 450 |
| 20 | CMD20038H60 | 38 | M-HE60 | 6 | 1½ | 466 |
| 20 | CMD20040H30 | 40 | M-HE30 | 3 | ¾ | 479 |
| 20 | CMD20040H35 | 40 | M-HE35 | 3½ | ¾ | 478 |
| 20 | CMD20040H40 | 40 | M-HE40 | 4 | 1 | 479 |
| 20 | CMD20040H45 | 40 | M-HE45 | 4½ | 1 | 482 |
| 20 | CMD20040H50 | 40 | M-HE50 | 5 | 1 | 485 |
| 20 | CMD20040H60 | 40 | M-HE60 | 6 | 1½ | 498 |
| 20 | CMD20044H30 | 44 | M-HE30 | 3 | ¾ | 505 |
| 20 | CMD20044H35 | 44 | M-HE35 | 3½ | ¾ | 504 |
| 20 | CMD20044H40 | 44 | M-HE40 | 4 | 1 | 505 |
| 20 | CMD20044H45 | 44 | M-HE45 | 4½ | 1 | 508 |
| 20 | CMD20044H50 | 44 | M-HE50 | 5 | 1 | 512 |
| 20 | CMD20044H60 | 44 | M-HE60 | 6 | 1½ | 525 |
| 20 | CMD20046H35 | 46 | M-HE35 | 3½ | ¾ | 517 |
| 20 | CMD20046H40 | 46 | M-HE40 | 4 | 1 | 518 |
| 20 | CMD20046H45 | 46 | M-HE45 | 4½ | 1 | 521 |
| 20 | CMD20046H50 | 46 | M-HE50 | 5 | 1 | 525 |
| 20 | CMD20046H60 | 46 | M-HE60 | 6 | 1½ | 538 |
| 20 | CMD20051H30 | 51 | M-HE30 | 3 | ¾ | 551 |
| 20 | CMD20051H35 | 51 | M-HE35 | 3½ | ¾ | 550 |

Poleas de Tambor de Servicio Minero - Buje M-HE

| Diámetro (A) | Número de Parte | Ancho de Cara (C) | Buje | Barreno Máximo | Claro de Montaje(B)* | Peso Aprox. (lb) |
|--------------|--------------------|-------------------|---------------|----------------|----------------------|------------------|
| 20 | CMD20051H40 | 51 | M-HE40 | 4 | 1 | 551 |
| 20 | CMD20051H45 | 51 | M-HE45 | 4½ | 1 | 554 |
| 20 | CMD20051H50 | 51 | M-HE50 | 5 | 1 | 558 |
| 20 | CMD20051H60 | 51 | M-HE60 | 6 | 1½ | 561 |
| 20 | CMD20051H70 | 51 | M-HE70 | 7 | 1¼ | 571 |
| 20 | CMD20054H40 | 54 | M-HE40 | 4 | 1 | 571 |
| 20 | CMD20054H45 | 54 | M-HE45 | 4½ | 1 | 574 |
| 20 | CMD20054H50 | 54 | M-HE50 | 5 | 1 | 577 |
| 20 | CMD20054H70 | 54 | M-HE70 | 7 | 1¼ | 592 |
| 20 | CMD20057H40 | 57 | M-HE40 | 4 | 1 | 590 |
| 20 | CMD20057H45 | 57 | M-HE45 | 4½ | 1 | 593 |
| 20 | CMD20057H50 | 57 | M-HE50 | 5 | 1 | 597 |
| 20 | CMD20057H60 | 57 | M-HE60 | 6 | 1½ | 610 |
| 20 | CMD20063H40 | 63 | M-HE40 | 4 | 1 | 654 |
| 20 | CMD20063H45 | 63 | M-HE45 | 4½ | 1 | 656 |
| 20 | CMD20063H50 | 63 | M-HE50 | 5 | 1 | 658 |
| 20 | CMD20063H60 | 63 | M-HE60 | 6 | 1½ | 668 |
| 20 | CMD20063H70 | 63 | M-HE70 | 7 | 1¼ | 669 |
| 24 | CMD24026H30 | 26 | M-HE30 | 3 | ¾ | 561 |
| 24 | CMD24026H35 | 26 | M-HE35 | 3½ | ¾ | 560 |
| 24 | CMD24026H40 | 26 | M-HE40 | 4 | 1 | 562 |
| 24 | CMD24026H60 | 26 | M-HE60 | 6 | 1½ | 585 |
| 24 | CMD24032H30 | 32 | M-HE30 | 3 | ¾ | 664 |
| 24 | CMD24032H35 | 32 | M-HE35 | 3½ | ¾ | 663 |
| 24 | CMD24032H40 | 32 | M-HE40 | 4 | 1 | 664 |
| 24 | CMD24032H45 | 32 | M-HE45 | 4½ | 1 | 666 |
| 24 | CMD24032H50 | 32 | M-HE50 | 5 | 1 | 670 |
| 24 | CMD24032H60 | 32 | M-HE60 | 6 | 1½ | 681 |
| 24 | CMD24036H60 | 36 | M-HE60 | 6 | 1½ | 710 |
| 24 | CMD24036H70 | 36 | M-HE70 | 7 | 1¼ | 716 |
| 24 | CMD24036H80 | 36 | M-HE80 | 8 | 1½ | 739 |
| 24 | CMD24038H30 | 38 | M-HE30 | 3 | ¾ | 727 |
| 24 | CMD24038H35 | 38 | M-HE35 | 3½ | ¾ | 727 |
| 24 | CMD24038H40 | 38 | M-HE40 | 4 | 1 | 727 |
| 24 | CMD24038H45 | 38 | M-HE45 | 4½ | 1 | 730 |
| 24 | CMD24038H50 | 38 | M-HE50 | 5 | 1 | 733 |
| 24 | CMD24038H60 | 38 | M-HE60 | 6 | 1½ | 745 |
| 24 | CMD24040H35 | 40 | M-HE35 | 3½ | ¾ | 787 |
| 24 | CMD24040H40 | 40 | M-HE40 | 4 | 1 | 786 |
| 24 | CMD24040H45 | 40 | M-HE45 | 4½ | 1 | 788 |
| 24 | CMD24040H50 | 40 | M-HE50 | 5 | 1 | 790 |
| 24 | CMD24044H30 | 44 | M-HE30 | 3 | ¾ | 830 |
| 24 | CMD24044H35 | 44 | M-HE35 | 3½ | ¾ | 830 |
| 24 | CMD24044H40 | 44 | M-HE40 | 4 | 1 | 828 |
| 24 | CMD24044H45 | 44 | M-HE45 | 4½ | 1 | 830 |
| 24 | CMD24044H50 | 44 | M-HE50 | 5 | 1 | 832 |
| 24 | CMD24044H60 | 44 | M-HE60 | 6 | 1½ | 840 |
| 24 | CMD24044H70 | 44 | M-HE70 | 7 | 1¼ | 845 |
| 24 | CMD24046H35 | 46 | M-HE35 | 3½ | ¾ | 850 |
| 24 | CMD24046H40 | 46 | M-HE40 | 4 | 1 | 849 |
| 24 | CMD24046H45 | 46 | M-HE45 | 4½ | 1 | 851 |
| 24 | CMD24046H50 | 46 | M-HE50 | 5 | 1 | 853 |
| 24 | CMD24046H60 | 46 | M-HE60 | 6 | 1½ | 861 |

* Posición general para la cara del buje - para otras posiciones consulte a ingeniería.

LOS PRODUCTOS QUE SE ENCUENTRAN EN NEGRITAS LOS TENEMOS EN EXISTENCIA.

Los otros tamaños los tenemos disponibles en pronta entrega desde la planta *Martin* más cercana.

Poleas de Tambor

Servicio Minero - Buje M-HE

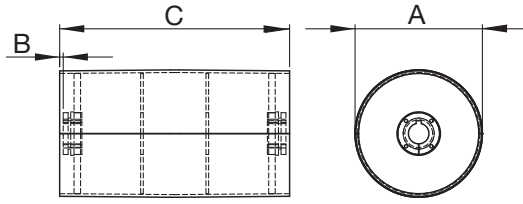

Poleas de Tambor de Servicio Minero - Buje M-HE

| Diámetro (A) | Número de Parte | Ancho de Cara (C) | Buje | Barreno Máximo | Claro de Montaje(B)* | Peso Aprox. (lb) |
|--------------|--------------------|-------------------|---------------|----------------|----------------------|------------------|
| 24 | CMD24051H30 | 51 | M-HE30 | 3 | 7/8 | 904 |
| 24 | CMD24051H35 | 51 | M-HE35 | 3 1/2 | 7/8 | 903 |
| 24 | CMD24051H40 | 51 | M-HE40 | 4 | 1 | 901 |
| 24 | CMD24051H45 | 51 | M-HE45 | 4 1/2 | 1 | 903 |
| 24 | CMD24051H50 | 51 | M-HE50 | 5 | 1 | 905 |
| 24 | CMD24051H60 | 51 | M-HE60 | 6 | 1 1/8 | 914 |
| 24 | CMD24051H70 | 51 | M-HE70 | 7 | 1 1/4 | 902 |
| 24 | CMD24054H40 | 54 | M-HE40 | 4 | 1 | 933 |
| 24 | CMD24054H45 | 54 | M-HE45 | 4 1/2 | 1 | 935 |
| 24 | CMD24054H50 | 54 | M-HE50 | 5 | 1 | 937 |
| 24 | CMD24054H60 | 54 | M-HE60 | 6 | 1 1/8 | 946 |
| 24 | CMD24054H70 | 54 | M-HE70 | 7 | 1 1/4 | 939 |
| 24 | CMD24057H35 | 57 | M-HE35 | 3 1/2 | 7/8 | 966 |
| 24 | CMD24057H40 | 57 | M-HE40 | 4 | 1 | 964 |
| 24 | CMD24057H45 | 57 | M-HE45 | 4 1/2 | 1 | 966 |
| 24 | CMD24057H50 | 57 | M-HE50 | 5 | 1 | 968 |
| 24 | CMD24057H60 | 57 | M-HE60 | 6 | 1 1/8 | 977 |
| 24 | CMD24057H70 | 57 | M-HE70 | 7 | 1 1/4 | 965 |
| 24 | CMD24057H80 | 57 | M-HE80 | 8 | 1 1/2 | 984 |
| 24 | CMD24063H35 | 63 | M-HE35 | 3 1/2 | 7/8 | 1068 |
| 24 | CMD24063H40 | 63 | M-HE40 | 4 | 1 | 1065 |
| 24 | CMD24063H45 | 63 | M-HE45 | 4 1/2 | 1 | 1066 |
| 24 | CMD24063H50 | 63 | M-HE50 | 5 | 1 | 1067 |
| 24 | CMD24063H60 | 63 | M-HE60 | 6 | 1 1/8 | 1072 |
| 24 | CMD24063H70 | 63 | M-HE70 | 7 | 1 1/4 | 1057 |
| 24 | CMD24063H80 | 63 | M-HE80 | 8 | 1 1/2 | 1072 |
| 30 | CMD30032H30 | 32 | M-HE30 | 3 | 7/8 | 948 |
| 30 | CMD30032H35 | 32 | M-HE35 | 3 1/2 | 7/8 | 947 |
| 30 | CMD30032H40 | 32 | M-HE40 | 4 | 1 | 948 |
| 30 | CMD30032H45 | 32 | M-HE45 | 4 1/2 | 1 | 950 |
| 30 | CMD30036H70 | 36 | M-HE70 | 7 | 1 1/4 | 1010 |
| 30 | CMD30038H40 | 38 | M-HE40 | 4 | 1 | 1027 |
| 30 | CMD30038H45 | 38 | M-HE45 | 4 1/2 | 1 | 1029 |
| 30 | CMD30038H50 | 38 | M-HE50 | 5 | 1 | 1033 |
| 30 | CMD30038H60 | 38 | M-HE60 | 6 | 1 1/8 | 1044 |
| 30 | CMD30038H70 | 38 | M-HE70 | 7 | 1 1/4 | 1037 |
| 30 | CMD30040H50 | 40 | M-HE50 | 5 | 1 | 1120 |
| 30 | CMD30044H40 | 44 | M-HE40 | 4 | 1 | 1169 |
| 30 | CMD30044H45 | 44 | M-HE45 | 4 1/2 | 1 | 1171 |
| 30 | CMD30044H50 | 44 | M-HE50 | 5 | 1 | 1173 |
| 30 | CMD30044H60 | 44 | M-HE60 | 6 | 1 1/8 | 1182 |
| 30 | CMD30044H70 | 44 | M-HE70 | 7 | 1 1/4 | 1170 |
| 30 | CMD30046H60 | 46 | M-HE60 | 6 | 1 1/8 | 1208 |
| 30 | CMD30046H80 | 46 | M-HE80 | 8 | 1 1/2 | 1215 |
| 30 | CMD30051H40 | 51 | M-HE40 | 4 | 1 | 1261 |
| 30 | CMD30051H45 | 51 | M-HE45 | 4 1/2 | 1 | 1263 |
| 30 | CMD30051H50 | 51 | M-HE50 | 5 | 1 | 1265 |
| 30 | CMD30051H60 | 51 | M-HE60 | 6 | 1 1/8 | 1274 |
| 30 | CMD30051H70 | 51 | M-HE70 | 7 | 1 1/4 | 1262 |
| 30 | CMD30051H80 | 51 | M-HE80 | 8 | 1 1/2 | 1281 |
| 30 | CMD30054H60 | 54 | M-HE60 | 6 | 1 1/8 | 1313 |
| 30 | CMD30057H50 | 57 | M-HE50 | 5 | 1 | 1344 |
| 30 | CMD30057H60 | 57 | M-HE60 | 6 | 1 1/8 | 1353 |
| 30 | CMD30057H70 | 57 | M-HE70 | 7 | 1 1/4 | 1341 |
| 30 | CMD30063H45 | 63 | M-HE45 | 4 1/2 | 1 | 1483 |
| 30 | CMD30063H50 | 63 | M-HE50 | 5 | 1 | 1848 |
| 30 | CMD30063H60 | 63 | M-HE60 | 6 | 1 1/8 | 1489 |
| 30 | CMD30063H70 | 63 | M-HE70 | 7 | 1 1/4 | 1474 |

Poleas de Tambor de Servicio Minero - Buje M-HE

| Diámetro (A) | Número de Parte | Ancho de Cara (C) | Buje | Barreno Máximo | Claro de Montaje(B)* | Peso Aprox. (lb) |
|--------------|-----------------|-------------------|--------|----------------|----------------------|------------------|
| 30 | CMD30063H80 | 63 | M-HE80 | 8 | 1 1/2 | 1489 |
| 32 | CMD32032H60 | 32 | M-HE60 | 6 | 1 1/8 | 1070 |
| 36 | CMD36038H70 | 38 | M-HE70 | 7 | 1 1/4 | 1383 |
| 36 | CMD36044H45 | 44 | M-HE45 | 4 1/2 | 1 | 1565 |
| 36 | CMD36044H50 | 44 | M-HE50 | 5 | 1 | 1566 |
| 36 | CMD36044H60 | 44 | M-HE60 | 6 | 1 1/8 | 1575 |
| 36 | CMD36044H70 | 44 | M-HE70 | 7 | 1 1/4 | 1564 |
| 36 | CMD36044H80 | 44 | M-HE80 | 8 | 1 1/2 | 1583 |
| 36 | CMD36046H80 | 46 | M-HE80 | 8 | 1 1/2 | 1614 |
| 36 | CMD36051H50 | 51 | M-HE50 | 5 | 1 | 1677 |
| 36 | CMD36051H60 | 51 | M-HE60 | 6 | 1 1/8 | 1687 |
| 36 | CMD36051H70 | 51 | M-HE70 | 7 | 1 1/4 | 1674 |
| 36 | CMD36051H80 | 51 | M-HE80 | 8 | 1 1/2 | 1693 |
| 36 | CMD36054H60 | 54 | M-HE60 | 6 | 1 1/8 | 1733 |
| 36 | CMD36057H60 | 57 | M-HE60 | 6 | 1 1/8 | 1780 |
| 36v | CMD36063H60 | 63 | M-HE60 | 6 | 1 1/8 | 1965 |
| 36 | CMD36063H70 | 63 | M-HE70 | 7 | 1 1/4 | 1949 |
| 36 | CMD36063H80 | 63 | M-HE80 | 8 | 1 1/2 | 1964 |

Poleas de Tambor de Servicio Minero (Recubierta) - Buje M-HE

| Diámetro (A) | Número de Parte | Ancho de Cara(C) | Buje | Barreno Máximo | Claro de Montaje (B)* | Recubrimientos | Peso Aprox. (lb) |
|--------------|-----------------------|------------------|---------------|----------------|-----------------------|----------------|------------------|
| 12 | CMD12026H35L3H | 26 | M-HE35 | 3 1/2 | 7/8 | 3/8 | 151 |
| 12 | CMD12032H25L3H | 32 | M-HE25 | 2 1/2 | 3/4 | 3/8 | 178 |
| 12 | CMD12032H35L3H | 32 | M-HE35 | 3 1/2 | 7/8 | 3/8 | 167 |
| 12 | CMD12038H25L3H | 38 | M-HE25 | 2 1/2 | 3/4 | 3/8 | 202 |
| 12 | CMD12038H35L3H | 38 | M-HE35 | 3 1/2 | 7/8 | 3/8 | 224 |
| 12 | CMD12040H30L3H | 40 | M-HE30 | 3 | 7/8 | 3/8 | 222 |
| 12 | CMD12044H25L3H | 44 | M-HE25 | 2 1/2 | 3/4 | 3/8 | 235 |
| 14 | CMD14032H25L3H | 32 | M-HE25 | 2 1/2 | 3/4 | 3/8 | 237 |
| 14 | CMD14038H30L3H | 38 | M-HE30 | 3 | 7/8 | 3/8 | 264 |
| 14 | CMD14038H35L3H | 38 | M-HE30 | 3 1/2 | 7/8 | 3/8 | 299 |
| 16 | CMD16026H35L3H | 26 | M-HE35 | 3 1/2 | 7/8 | 3/8 | 281 |
| 16 | CMD16032H30L3H | 32 | M-HE30 | 3 | 7/8 | 3/8 | 287 |
| 16 | CMD16032H35L3H | 32 | M-HE35 | 3 1/2 | 7/8 | 3/8 | 312 |
| 16 | CMD16038H30L3H | 38 | M-HE30 | 3 | 7/8 | 3/8 | 319 |
| 16 | CMD16038H35L3H | 38 | M-HE35 | 3 1/2 | 7/8 | 3/8 | 315 |
| 16 | CMD16040H35L3H | 40 | M-HE35 | 3 1/2 | 7/8 | 3/8 | 344 |
| 16 | CMD16044H30L3H | 44 | M-HE30 | 3 | 7/8 | 3/8 | 366 |
| 16 | CMD16044H40L3H | 44 | M-HE40 | 4 | 1 | 3/8 | 375 |
| 16 | CMD16046H40L3H | 46 | M-HE40 | 4 | 1 | 3/8 | 377 |
| 18 | CMD18026H35L3H | 26 | M-HE35 | 3 1/2 | 7/8 | 3/8 | 384 |
| 18 | CMD18032H30L3H | 32 | M-HE30 | 3 | 7/8 | 3/8 | 343 |
| 18 | CMD18032H40L3H | 32 | M-HE40 | 4 | 1 | 3/8 | 385 |
| 18 | CMD18038H40L3H | 38 | M-HE40 | 4 | 1 | 3/8 | 379 |
| 18 | CMD18040H30L3H | 40 | M-HE30 | 3 | 7/8 | 3/8 | 412 |
| 18 | CMD18044H40L3H | 44 | M-HE40 | 4 | 1 | 3/8 | 436 |
| 18 | CMD18046H40L3H | 46 | M-HE40 | 4 | 1 | 3/8 | 448 |
| 20 | CMD20032H35L3H | 32 | M-HE35 | 3 1/2 | 7/8 | 3/8 | 402 |
| 20 | CMD20038H40L3H | 38 | M-HE40 | 4 | 1 | 3/8 | 442 |
| 20 | CMD20044H40L3H | 44 | M-HE40 | 4 | 1 | 3/8 | 510 |
| 20 | CMD20046H45L3H | 46 | M-HE45 | 4 1/2 | 1 | 3/8 | 526 |
| 24 | CMD24032H40L3H | 32 | M-HE40 | 4 | 1 | 3/8 | 668 |
| 24 | CMD24038H40L3H | 38 | M-HE40 | 4 | 1 | 3/8 | 734 |
| 24 | CMD24040H40L3H | 40 | M-HE40 | 4 | 1 | 3/8 | 791 |
| 24 | CMD24044H40L3H | 44 | M-HE40 | 4 | 1 | 3/8 | 833 |
| 24 | CMD24046H45L3H | 46 | M-HE45 | 4 1/2 | 1 | 3/8 | 856 |

* Posición general para la cara del buje - para otras posiciones consulte a ingeniería.

LOS PRODUCTOS QUE SE ENCUENTRAN EN NEGRITAS LOS TENEMOS EN EXISTENCIA.

Los otros tamaños los tenemos disponibles en pronta entrega desde la planta *Martin* más cercana.

Poleas de Tambor de Servicio Canterera

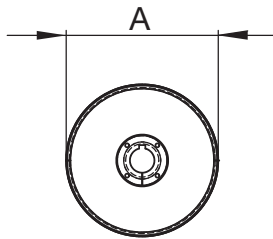

Martin ofrece Poleas de Tambor de Servicio Canterera con espesor mínimo de 1/2" en el cuerpo discos laterales de 1 1/4" y 1/2" en los discos centrales, además de instalar un disco adicional. Cada Polea de Tambor Servicio Canterera consta de dos medias cañas, las cuales han sido fabricadas ya sea en nuestras máquinas de rolado plano o de rolado coronado. Las medias cañas son entonces cortadas y asentadas hidráulicamente alrededor de unos robustos platos laterales para asegurar que la concentricidad sea máxima. Una vez que la polea está formada, *Martin* utiliza soldadura de arco sumergido de doble o triple paso para garantizar el ensamblaje óptimo de todos los componentes.

Las Poleas de Tambor para Servicio Canterera están disponibles ya sea con construcción de Cara Plana o Coronada.

CARACTERÍSTICAS:

- Diámetros de 12" a 60".
- Discos Centrales de 1/2".
- Espesores de 1/2" a 1".
- Bujes con Cuñero Estándar.
- Discos Laterales de 1 1/4" y más gruesos.
- Soldadura de Doble Arco Sumergido.

Las Poleas de Tambor *Martin* de Servicio Canterera se fabrican coronadas, con cara plana se fabrican bajo pedido.

Poleas de Tambor de Servicio Canterera

| Diámetro (A) | Número de Parte | Ancho de Cara (C) | Buje | Barreno Máximo | Claro de Montaje(B)* | Peso Aprox. (lb) |
|--------------|-----------------|-------------------|-------|----------------|----------------------|------------------|
| 12 | CQD12026X35 | 26 | MXT35 | 3 1/2 | 7/8 | 188 |
| 12 | CQD12032X35 | 32 | MXT35 | 3 1/2 | 7/8 | 240 |
| 12 | CQD12038X35 | 38 | MXT35 | 3 1/2 | 7/8 | 271 |
| 12 | CQD12044X35 | 44 | MXT35 | 3 1/2 | 7/8 | 313 |
| 12 | CQD12051X35 | 51 | MXT35 | 3 1/2 | 7/8 | 350 |
| 12 | CQD12057X35 | 57 | MXT35 | 3 1/2 | 7/8 | 382 |
| 12 | CQD12063X35 | 63 | MXT35 | 3 1/2 | 7/8 | 424 |
| 14 | CQD14026X35 | 26 | MXT35 | 3 1/2 | 7/8 | 246 |
| 14 | CQD14032X35 | 32 | MXT35 | 3 1/2 | 7/8 | 310 |
| 14 | CQD14038X35 | 38 | MXT35 | 3 1/2 | 7/8 | 346 |
| 14 | CQD14044X35 | 44 | MXT35 | 3 1/2 | 7/8 | 396 |
| 14 | CQD14051X35 | 51 | MXT35 | 3 1/2 | 7/8 | 439 |
| 14 | CQD14057X35 | 57 | MXT35 | 3 1/2 | 7/8 | 481 |
| 14 | CQD14063X35 | 63 | MXT35 | 3 1/2 | 7/8 | 532 |
| 16 | CQD16026X35 | 26 | MXT35 | 3 1/2 | 7/8 | 300 |
| 16 | CQD16026X40 | 26 | MXT40 | 4 | 1 | 302 |
| 16 | CQD16032X35 | 32 | MXT35 | 3 1/2 | 7/8 | 381 |
| 16 | CQD16032X40 | 32 | MXT40 | 4 | 1 | 378 |
| 16 | CQD16038X35 | 38 | MXT35 | 3 1/2 | 7/8 | 423 |
| 16 | CQD16038X40 | 38 | MXT40 | 4 | 1 | 420 |
| 16 | CQD16044X35 | 44 | MXT35 | 3 1/2 | 7/8 | 484 |
| 16 | CQD16044X40 | 44 | MXT40 | 4 | 1 | 479 |
| 16 | CQD16051X35 | 51 | MXT35 | 3 1/2 | 7/8 | 533 |
| 16 | CQD16051X40 | 51 | MXT40 | 4 | 1 | 528 |
| 16 | CQD16057X35 | 57 | MXT35 | 3 1/2 | 7/8 | 575 |
| 16 | CQD16057X40 | 57 | MXT40 | 4 | 1 | 571 |
| 16 | CQD16063X40 | 63 | MXT40 | 4 | 1 | 629 |
| 16 | CQD16063X35 | 63 | MXT35 | 3 1/2 | 7/8 | 636 |
| 18 | CQD18026X35 | 26 | MXT35 | 3 1/2 | 7/8 | 359 |
| 18 | CQD18026X40 | 26 | MXT40 | 4 | 1 | 360 |
| 18 | CQD18032X35 | 32 | MXT35 | 3 1/2 | 7/8 | 459 |
| 18 | CQD18032X40 | 32 | MXT40 | 4 | 1 | 456 |
| 18 | CQD18038X35 | 38 | MXT35 | 3 1/2 | 7/8 | 506 |
| 18 | CQD18038X40 | 38 | MXT40 | 4 | 1 | 504 |
| 18 | CQD18044X35 | 44 | MXT35 | 3 1/2 | 7/8 | 580 |
| 18 | CQD18044X40 | 44 | MXT40 | 4 | 1 | 575 |

Poleas de Tambor de Servicio Canterera

| Diámetro (A) | Número de Parte | Ancho de Cara (C) | Buje | Barreno Máximo | Claro de Montaje(B)* | Peso Aprox. (lb) |
|--------------|-----------------|-------------------|-------|----------------|----------------------|------------------|
| 18 | CQD18051X35 | 51 | MXT35 | 3 1/2 | 7/8 | 635 |
| 18 | CQD18051X40 | 51 | MXT40 | 4 | 1 | 630 |
| 18 | CQD18057X35 | 57 | MXT35 | 3 1/2 | 7/8 | 682 |
| 18 | CQD18057X40 | 57 | MXT40 | 4 | 1 | 677 |
| 18 | CQD18063X35 | 63 | MXT35 | 3 1/2 | 7/8 | 755 |
| 18 | CQD18063X40 | 63 | MXT40 | 4 | 1 | 748 |
| 20 | CQD20026X35 | 26 | MXT35 | 3 1/2 | 7/8 | 421 |
| 20 | CQD20032X35 | 32 | MXT35 | 3 1/2 | 7/8 | 543 |
| 20 | CQD20032X40 | 32 | MXT40 | 4 | 1 | 540 |
| 20 | CQD20032X45 | 32 | MXT45 | 4 1/2 | 1 | 541 |
| 20 | CQD20038X35 | 38 | MXT35 | 3 1/2 | 7/8 | 560 |
| 20 | CQD20038X40 | 38 | MXT40 | 4 | 1 | 593 |
| 20 | CQD20038X45 | 38 | MXT45 | 4 1/2 | 1 | 593 |
| 20 | CQD20044X35 | 44 | MXT35 | 3 1/2 | 7/8 | 682 |
| 20 | CQD20044X40 | 44 | MXT40 | 4 | 1 | 677 |
| 20 | CQD20044X45 | 44 | MXT45 | 4 1/2 | 1 | 677 |
| 20 | CQD20051X35 | 51 | MXT35 | 3 1/2 | 7/8 | 744 |
| 20 | CQD20051X40 | 51 | MXT40 | 4 | 1 | 738 |
| 20 | CQD20051X45 | 51 | MXT45 | 4 1/2 | 1 | 739 |
| 20 | CQD20057X35 | 57 | MXT35 | 3 1/2 | 7/8 | 796 |
| 20 | CQD20057X40 | 57 | MXT40 | 4 | 1 | 791 |
| 20 | CQD20057X45 | 57 | MXT45 | 4 1/2 | 1 | 791 |
| 20 | CQD20063X35 | 63 | MXT35 | 3 1/2 | 7/8 | 882 |
| 20 | CQD20063X40 | 63 | MXT40 | 4 | 1 | 875 |
| 20 | CQD20063X45 | 63 | MXT45 | 4 1/2 | 1 | 875 |
| 24 | CQD24026X35 | 26 | MXT35 | 3 1/2 | 7/8 | 561 |
| 24 | CQD24026X40 | 26 | MXT40 | 4 | 1 | 563 |
| 24 | CQD24026X45 | 26 | MXT45 | 4 1/2 | 1 | 563 |
| 24 | CQD24032X35 | 32 | MXT35 | 3 1/2 | 7/8 | 730 |
| 24 | CQD24032X40 | 32 | MXT40 | 4 | 1 | 727 |
| 24 | CQD24032X45 | 32 | MXT45 | 4 1/2 | 1 | 727 |
| 24 | CQD24038X35 | 38 | MXT35 | 3 1/2 | 7/8 | 793 |
| 24 | CQD24038X40 | 38 | MXT40 | 4 | 1 | 790 |
| 24 | CQD24038X45 | 38 | MXT45 | 4 1/2 | 1 | 790 |
| 24 | CQD24044X35 | 44 | MXT35 | 3 1/2 | 7/8 | 909 |
| 24 | CQD24044X40 | 44 | MXT40 | 4 | 1 | 904 |

* Posición general para la cara del buje - para otras posiciones consulte a ingeniería.

LOS PRODUCTOS QUE SE ENCUENTRAN EN NEGRITAS LOS TENEMOS EN EXISTENCIA.

Los otros tamaños los tenemos disponibles en pronta entrega desde la planta *Martin* más cercana.

Poleas de Tambor Servicio Cantera

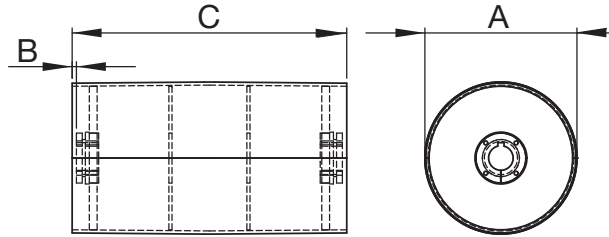

Poleas de Tambor de Servicio Cantera

| Diámetro (A) | Número de Parte | Ancho de Cara (C) | Buje | Barreno Máximo | Claro de Montaje(B)* | Peso Aprox. (lb) |
|--------------|-----------------|-------------------|-------|----------------|----------------------|------------------|
| 24 | CQD24044X45 | 44 | MXT45 | 4½ | 1 | 904 |
| 24 | CQD24051X35 | 51 | MXT35 | 3½ | ¾ | 982 |
| 24 | CQD24051X40 | 51 | MXT40 | 4 | 1 | 977 |
| 24 | CQD24051X45 | 51 | MXT45 | 4½ | 1 | 977 |
| 24 | CQD24057X35 | 57 | MXT35 | 3½ | ¾ | 1045 |
| 24 | CQD24057X40 | 57 | MXT40 | 4 | 1 | 1040 |
| 24 | CQD24057X45 | 57 | MXT45 | 4½ | 1 | 1040 |
| 24 | CQD24063X35 | 63 | MXT35 | 3½ | ¾ | 1160 |
| 24 | CQD24063X40 | 63 | MXT40 | 4 | 1 | 1153 |
| 24 | CQD24063X45 | 63 | MXT45 | 4½ | 1 | 1153 |
| 30 | CDQ30026X40 | 26 | MXT40 | 4 | 1 | 805 |
| 30 | CDQ30026X45 | 26 | MXT45 | 4½ | 1 | 805 |
| 30 | CDQ30026X50 | 26 | MXT50 | 5 | 1 | 806 |
| 30 | CDQ30032X40 | 32 | MXT40 | 4 | 1 | 1054 |
| 30 | CDQ30032X45 | 32 | MXT45 | 4½ | 1 | 1055 |
| 30 | CDQ30032X50 | 32 | MXT50 | 5 | 1 | 1050 |
| 30 | CDQ30038X40 | 38 | MXT40 | 4 | 1 | 1133 |
| 30 | CDQ30038X45 | 38 | MXT45 | 4½ | 1 | 1133 |
| 30 | CDQ30038X50 | 38 | MXT50 | 5 | 1 | 1128 |
| 30 | CDQ30044X40 | 44 | MXT40 | 4 | 1 | 1297 |
| 30 | CDQ30044X45 | 44 | MXT45 | 4½ | 1 | 1297 |
| 30 | CDQ30044X50 | 44 | MXT50 | 5 | 1 | 1289 |
| 30 | CDQ30051X40 | 51 | MXT40 | 4 | 1 | 1388 |
| 30 | CDQ30051X45 | 51 | MXT45 | 4½ | 1 | 1388 |
| 30 | CDQ30051X50 | 51 | MXT50 | 5 | 1 | 1381 |
| 30 | CDQ30057X40 | 57 | MXT40 | 4 | 1 | 1467 |

Poleas de Tambor de Servicio Cantera

| Diámetro (A) | Número de Parte | Ancho de Cara (C) | Buje | Barreno Máximo | Claro de Montaje(B)* | Peso Aprox. (lb) |
|--------------|-----------------|-------------------|-------|----------------|----------------------|------------------|
| 30 | CDQ30057X45 | 57 | MXT45 | 4½ | 1 | 1467 |
| 30 | CDQ30057X50 | 57 | MXT50 | 5 | 1 | 1459 |
| 30 | CDQ30063X40 | 63 | MXT40 | 4 | 1 | 1629 |
| 30 | CDQ30063X45 | 63 | MXT45 | 4½ | 1 | 1630 |
| 30 | CDQ30063X50 | 63 | MXT50 | 5 | 1 | 1619 |
| 36 | CDQ36026X40 | 26 | MXT40 | 4 | 1 | 1087 |
| 36 | CDQ36026X45 | 26 | MXT45 | 4½ | 1 | 1087 |
| 36 | CDQ36026X50 | 26 | MXT50 | 5 | 1 | 1088 |
| 36 | CDQ36032X40 | 32 | MXT40 | 4 | 1 | 1438 |
| 36 | CDQ36032X45 | 32 | MXT45 | 4½ | 1 | 1438 |
| 36 | CDQ36032X50 | 32 | MXT50 | 5 | 1 | 1433 |
| 36 | CDQ36038X40 | 38 | MXT40 | 4 | 1 | 1532 |
| 36 | CDQ36038X45 | 38 | MXT45 | 4½ | 1 | 1532 |
| 36 | CDQ36038X50 | 38 | MXT50 | 5 | 1 | 1527 |
| 36 | CDQ36044X40 | 44 | MXT40 | 4 | 1 | 1754 |
| 36 | CDQ36044X45 | 44 | MXT45 | 4½ | 1 | 1754 |
| 36 | CDQ36044X50 | 44 | MXT50 | 5 | 1 | 1746 |
| 36 | CDQ36051X40 | 51 | MXT40 | 4 | 1 | 1864 |
| 36 | CDQ36051X45 | 51 | MXT45 | 4½ | 1 | 1864 |
| 36 | CDQ36051X50 | 51 | MXT50 | 5 | 1 | 1856 |
| 36 | CDQ36057X40 | 57 | MXT40 | 4 | 1 | 1958 |
| 36 | CDQ36057X45 | 57 | MXT45 | 4½ | 1 | 1958 |
| 36 | CDQ36057X50 | 57 | MXT50 | 5 | 1 | 1950 |
| 36 | CDQ36063X40 | 63 | MXT40 | 4 | 1 | 2179 |
| 36 | CDQ36063X45 | 63 | MXT45 | 4½ | 1 | 2179 |
| 36 | CDQ36063X50 | 63 | MXT50 | 5 | 1 | 2168 |

* Posición general para la cara del buje - para otras posiciones consulte a ingeniería.

LOS PRODUCTOS QUE SE ENCUENTRAN EN NEGRITAS LOS TENEMOS EN EXISTENCIA.

Los otros tamaños los tenemos disponibles en pronta entrega desde la planta *Martin* más cercana.



Ejes de Diseño Especial.

¡Llame a *Martin*!

Poleas de Tambor de Ingeniería

Las Poleas de Tambor de Ingeniería son las más robustas que fabrica *Martin*. A diferencia de otros fabricantes, cuyas Poleas de Ingeniería son de una construcción más ligera que las Poleas para Servicio Minero, nuestras Poleas de Ingeniería están construidas con materiales más resistentes que las Poleas para Servicio Cantera. Por lo general, nuestra Poleas de Ingeniería requieren de pasos adicionales para su manufactura, maquinado, balanceo, pruebas no destructivas en las soldaduras, pruebas de partículas magnéticas en las soldaduras y relevado de esfuerzos para asegurar que nuestras poleas soportarán las más rudas aplicaciones.

Las Poleas de Tambor de Ingeniería *Martin* se pueden fabricar con una gran variedad de diseños, desde discos laterales rígidos con adaptación para bujes a discos laterales tipo turbina con mazas de compresión sin cuña. Típicamente, las poleas *Martin* de Ingeniería son utilizadas en aplicaciones de tensión extremadamente alta en donde el desempeño es crítico. Algunas aplicaciones específicas de las Poleas *Martin* de Ingeniería es en transportadores de banda usando bandas de cable de acero o tejidos de alto modulo.

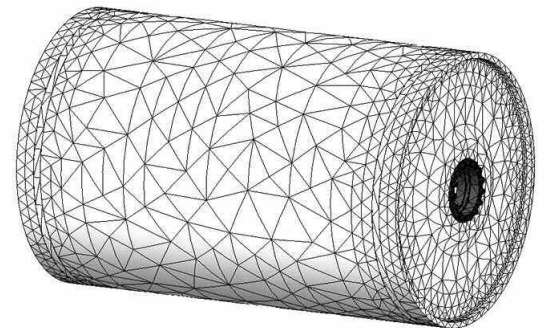

Poleas de Ingeniería con Malla FEA (Análisis de Elemento Finito)

CARACTERÍSTICAS:

- Disponibles en cualquier diámetro.
- El perfil de los discos laterales diseñados de acuerdo con la aplicación.
- Tenemos disponibles varios mecanismos para sujetar de los ejes.
- Disponibles con balanceo, relevado de esfuerzos y pruebas de soldadura.



Polea de Tambor Tipo Ingeniería con Tapa estilo "T" (TB)



Polea de Tambor Tipo Ingeniería con Tapa estilo "Turbina" (TD)



Polea de Ingeniería Servicio Minero (EMD)

OPCIONES:

- Recubrimientos.
- Ejes.
- Ensamble de Rodamientos.

¡Llame a *Martin* para entregas rápidas de Poleas de Ingeniería de fabricación especial (MTO)!

Poleas de Jaula de Ardilla Servicio Estándar

Poleas de Jaula de Ardilla de Servicio Estándar



Las Poleas *Martin* de Jaula de Ardilla de Servicio Estándar se construyen con materiales robustos y son reconocidas en la industria como las más robustas entre las poleas de grado CEMA en existencia. Todas las poleas *Martin* de Jaula de Ardilla utilizan el diseño único de "tubo final", el cual ofrece una mejor protección contra doblaje de las alas y la fatiga de la soldadura del adaptador. Al utilizar barras de contacto con espesor mínimo de 3/8" aumentamos la vida de la polea en aplicaciones abrasivas en donde las barras más delgadas usadas por nuestros competidores se desgastarían más rápido. Además, las alas de 1/4" de espesor dan un mayor soporte estructural en aplicaciones agresivas.

CARACTERÍSTICAS:

- Disponibles desde 6" hasta 60" de diámetro.
- Barras de contacto de 3/8" x 1 1/4" mínimo.
- Alas de 1/4" de espesor mínimo.
- Cartabones de calibre 10 mínimo.
- Diseño único de *Martin* de "Tubo Final".
 - Mejor protección contra doblaje de alas.
 - Mejor protección contra fatiga de la soldadura del adaptador.
- Disponibles con varios sistemas de Buje/Adaptador.

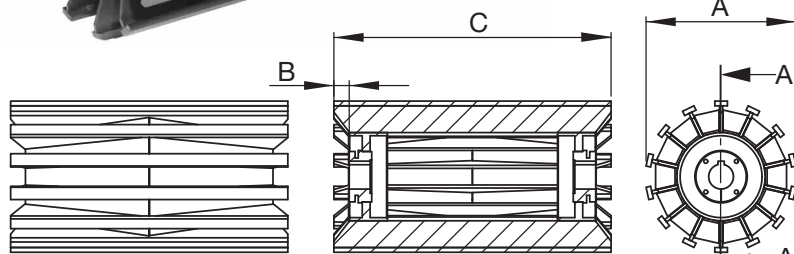

SECCIÓN A-A

Poleas de Jaula de Ardilla de Servicio Estándar

| Diámetro (A) | Número de Parte | Ancho de Cara (C) | Buje | Barreno Máximo | Claro de Montaje(B)* | Peso Aprox. (lb) |
|--------------|--------------------|-------------------|--------------|----------------|----------------------|------------------|
| 8 | CSW08012X25 | 12 | MXT25 | 2 1/2 | 3/4 | 36 |
| 8 | CSW08014X25 | 14 | MXT25 | 2 1/2 | 3/4 | 40 |
| 8 | CSW08016X25 | 16 | MXT25 | 2 1/2 | 3/4 | 46 |
| 8 | CSW08018X25 | 18 | MXT25 | 2 1/2 | 3/4 | 51 |
| 8 | CSW08020X25 | 20 | MXT25 | 2 1/2 | 3/4 | 56 |
| 8 | CSW08022X25 | 22 | MXT25 | 2 1/2 | 3/4 | 61 |
| 8 | CSW08024X25 | 24 | MXT25 | 2 1/2 | 3/4 | 66 |
| 8 | CSW08026X25 | 26 | MXT25 | 2 1/2 | 3/4 | 71 |
| 8 | CSW08028X25 | 28 | MXT25 | 2 1/2 | 3/4 | 75 |
| 8 | CSW08030X25 | 30 | MXT25 | 2 1/2 | 3/4 | 80 |
| 8 | CSW08032X25 | 32 | MXT25 | 2 1/2 | 3/4 | 85 |
| 8 | CSW08038X25 | 38 | MXT25 | 2 1/2 | 3/4 | 103 |
| 8 | CSW08044X25 | 44 | MXT25 | 2 1/2 | 3/4 | 118 |
| 8 | CSW08051X25 | 51 | MXT25 | 2 1/2 | 3/4 | 138 |
| 8 | CSW08063X25 | 63 | MXT25 | 2 1/2 | 3/4 | 171 |
| 8 | CSW08063X30 | 63 | MXT30 | 3 | 7/8 | 259 |
| 10 | CSW10012X25 | 12 | MXT25 | 2 1/2 | 3/4 | 40 |
| 10 | CSW10012X30 | 12 | MXT30 | 3 | 7/8 | 53 |
| 10 | CSW10014X25 | 14 | MXT25 | 2 1/2 | 3/4 | 47 |
| 10 | CSW10014X30 | 14 | MXT30 | 3 | 7/8 | 55 |
| 10 | CSW10016X25 | 16 | MXT25 | 2 1/2 | 3/4 | 54 |
| 10 | CSW10016X30 | 16 | MXT30 | 3 | 7/8 | 64 |
| 10 | CSW10018X25 | 18 | MXT25 | 2 1/2 | 3/4 | 60 |
| 10 | CSW10018X30 | 18 | MXT30 | 3 | 7/8 | 72 |
| 10 | CSW10020X25 | 20 | MXT25 | 2 1/2 | 3/4 | 67 |
| 10 | CSW10020X30 | 20 | MXT30 | 3 | 7/8 | 78 |
| 10 | CSW10022X25 | 22 | MXT25 | 2 1/2 | 3/4 | 73 |
| 10 | CSW10022X30 | 22 | MXT30 | 3 | 7/8 | 83 |
| 10 | CSW10024X25 | 24 | MXT25 | 2 1/2 | 3/4 | 79 |
| 10 | CSW10024X30 | 24 | MXT30 | 3 | 7/8 | 89 |
| 10 | CSW10026X25 | 26 | MXT25 | 2 1/2 | 3/4 | 86 |
| 10 | CSW10026X30 | 26 | MXT30 | 3 | 7/8 | 94 |
| 10 | CSW10030X25 | 30 | MXT25 | 2 1/2 | 3/4 | 98 |
| 10 | CSW10030X30 | 30 | MXT30 | 3 | 7/8 | 105 |
| 10 | CSW10032X25 | 32 | MXT25 | 2 1/2 | 3/4 | 104 |
| 10 | CSW10032X30 | 32 | MXT30 | 3 | 7/8 | 111 |

Poleas de Jaula de Ardilla de Servicio Estándar

| Diámetro (A) | Número de Parte | Ancho de Cara (C) | Buje | Barreno Máximo | Claro de Montaje(B)* | Peso Aprox. (lb) |
|--------------|--------------------|-------------------|--------------|----------------|----------------------|------------------|
| 10 | CSW10036X25 | 36 | MXT25 | 2 1/2 | 3/4 | 117 |
| 10 | CSW10036X30 | 36 | MXT30 | 3 | 7/8 | 122 |
| 10 | CSW10038X25 | 38 | MXT25 | 2 1/2 | 3/4 | 126 |
| 10 | CSW10038X35 | 38 | MXT35 | 3 1/2 | 7/8 | 129 |
| 10 | CSW10044X25 | 44 | MXT25 | 2 1/2 | 3/4 | 145 |
| 10 | CSW10044X30 | 44 | MXT30 | 3 | 7/8 | 150 |
| 10 | CSW10051X25 | 51 | MXT25 | 2 1/2 | 3/4 | 170 |
| 10 | CSW10051X30 | 51 | MXT30 | 3 | 7/8 | 176 |
| 10 | CSW10051X35 | 51 | MXT35 | 3 1/2 | 7/8 | 170 |
| 10 | CSW10057X30 | 57 | MXT30 | 3 | 7/8 | 193 |
| 10 | CSW10057X35 | 57 | MXT35 | 3 1/2 | 7/8 | 186 |
| 10 | CSW10063X25 | 63 | MXT25 | 2 1/2 | 3/4 | 211 |
| 10 | CSW10063X30 | 63 | MXT30 | 3 | 7/8 | 216 |
| 10 | CSW10063X35 | 63 | MXT35 | 3 1/2 | 7/8 | 209 |
| 12 | CSW12012X25 | 12 | MXT25 | 2 1/2 | 3/4 | 51 |
| 12 | CSW12012X30 | 12 | MXT30 | 3 | 7/8 | 58 |
| 12 | CSW12012X35 | 12 | MXT35 | 3 1/2 | 7/8 | 53 |
| 12 | CSW12014X25 | 14 | MXT25 | 2 1/2 | 3/4 | 60 |
| 12 | CSW12014X30 | 14 | MXT30 | 3 | 7/8 | 65 |
| 12 | CSW12014X35 | 14 | MXT35 | 3 1/2 | 7/8 | 57 |
| 12 | CSW12016X25 | 16 | MXT25 | 2 1/2 | 3/4 | 68 |
| 12 | CSW12016X30 | 16 | MXT30 | 3 | 7/8 | 78 |
| 12 | CSW12016X35 | 16 | MXT35 | 3 1/2 | 7/8 | 74 |
| 12 | CSW12018X25 | 18 | MXT25 | 2 1/2 | 3/4 | 76 |
| 12 | CSW12018X30 | 18 | MXT30 | 3 | 7/8 | 86 |
| 12 | CSW12018X35 | 18 | MXT35 | 3 1/2 | 7/8 | 81 |
| 12 | CSW12020X25 | 20 | MXT25 | 2 1/2 | 3/4 | 84 |
| 12 | CSW12020X30 | 20 | MXT30 | 3 | 7/8 | 93 |
| 12 | CSW12020X35 | 20 | MXT35 | 3 1/2 | 7/8 | 89 |
| 12 | CSW12022X25 | 22 | MXT25 | 2 1/2 | 3/4 | 93 |
| 12 | CSW12022X30 | 22 | MXT30 | 3 | 7/8 | 100 |
| 12 | CSW12022X35 | 22 | MXT35 | 3 1/2 | 7/8 | 96 |
| 12 | CSW12024X25 | 24 | MXT25 | 2 1/2 | 3/4 | 101 |
| 12 | CSW12024X30 | 24 | MXT30 | 3 | 7/8 | 108 |
| 12 | CSW12024X35 | 24 | MXT35 | 3 1/2 | 7/8 | 103 |
| 12 | CSW12026X25 | 26 | MXT25 | 2 1/2 | 3/4 | 110 |

* Posición general para la cara del buje - para otras posiciones consulte a ingeniería.

LOS PRODUCTOS QUE SE ENCUENTRAN EN NEGRITAS LOS TENEMOS EN EXISTENCIA.

Los otros tamaños los tenemos disponibles en pronta entrega desde la planta *Martin* más cercana.

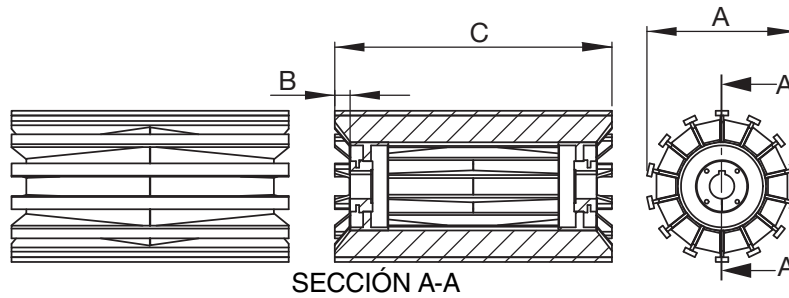

Poleas de Jaula de Ardilla de Servicio Estándar

| Diámetro (A) | Número de Parte | Ancho de Cara (C) | Buje | Barreno Máximo | Claro de Montaje(B)* | Peso Aprox. (lb) |
|--------------|--------------------|-------------------|--------------|----------------|----------------------|------------------|
| 12 | CSW12026X30 | 26 | MXT30 | 3 | 7/8 | 115 |
| 12 | CSW12026X35 | 26 | MXT35 | 3 1/2 | 7/8 | 111 |
| 12 | CSW12028X25 | 28 | MXT25 | 2 1/2 | 3/4 | 118 |
| 12 | CSW12030X25 | 30 | MXT25 | 2 1/2 | 3/4 | 126 |
| 12 | CSW12030X30 | 30 | MXT30 | 3 | 7/8 | 130 |
| 12 | CSW12030X35 | 30 | MXT35 | 3 1/2 | 7/8 | 125 |
| 12 | CSW12032X25 | 32 | MXT25 | 2 1/2 | 3/4 | 135 |
| 12 | CSW12032X30 | 32 | MXT30 | 3 | 7/8 | 137 |
| 12 | CSW12032X35 | 32 | MXT35 | 3 1/2 | 7/8 | 133 |
| 12 | CSW12036X25 | 36 | MXT25 | 2 1/2 | 3/4 | 152 |
| 12 | CSW12036X30 | 36 | MXT30 | 3 | 7/8 | 152 |
| 12 | CSW12036X35 | 36 | MXT35 | 3 1/2 | 7/8 | 147 |
| 12 | CSW12038X25 | 38 | MXT25 | 2 1/2 | 3/4 | 160 |
| 12 | CSW12038X30 | 38 | MXT30 | 3 | 7/8 | 159 |
| 12 | CSW12038X35 | 38 | MXT35 | 3 1/2 | 7/8 | 155 |
| 12 | CSW12038X40 | 38 | MXT40 | 4 | 1 | 161 |
| 12 | CSW12040X25 | 40 | MXT25 | 2 1/2 | 3/4 | 168 |
| 12 | CSW12040X30 | 40 | MXT30 | 3 | 7/8 | 166 |
| 12 | CSW12040X35 | 40 | MXT35 | 3 1/2 | 7/8 | 162 |
| 12 | CSW12044X25 | 44 | MXT25 | 2 1/2 | 3/4 | 185 |
| 12 | CSW12044X30 | 44 | MXT30 | 3 | 7/8 | 181 |
| 12 | CSW12044X35 | 44 | MXT35 | 3 1/2 | 7/8 | 177 |
| 12 | CSW12044X40 | 44 | MXT40 | 4 | 1 | 179 |
| 12 | CSW12051X25 | 51 | MXT25 | 2 1/2 | 3/4 | 218 |
| 12 | CSW12051X30 | 51 | MXT30 | 3 | 7/8 | 123 |
| 12 | CSW12051X35 | 51 | MXT35 | 3 1/2 | 7/8 | 209 |
| 12 | CSW12057X35 | 57 | MXT35 | 3 1/2 | 7/8 | 231 |
| 12 | CSW12063X30 | 63 | MXT30 | 3 | 7/8 | 264 |
| 14 | CSW14012X25 | 12 | MXT25 | 2 1/2 | 3/4 | 63 |
| 14 | CSW14012X30 | 12 | MXT30 | 3 | 7/8 | 68 |
| 14 | CSW14012X35 | 12 | MXT35 | 3 1/2 | 7/8 | 62 |
| 14 | CSW14012X40 | 12 | MXT40 | 4 | 1 | 74 |
| 14 | CSW14014X25 | 14 | MXT25 | 2 1/2 | 3/4 | 69 |
| 14 | CSW14014X30 | 14 | MXT30 | 3 | 7/8 | 80 |
| 14 | CSW14014X35 | 14 | MXT35 | 3 1/2 | 7/8 | 74 |
| 14 | CSW14014X40 | 14 | MXT40 | 4 | 1 | 87 |
| 14 | CSW14016X25 | 16 | MXT25 | 2 1/2 | 3/4 | 83 |
| 14 | CSW14016X30 | 16 | MXT30 | 3 | 7/8 | 93 |
| 14 | CSW14016X35 | 16 | MXT35 | 3 1/2 | 7/8 | 87 |
| 14 | CSW14016X40 | 16 | MXT40 | 4 | 1 | 99 |
| 14 | CSW14018X25 | 18 | MXT25 | 2 1/2 | 3/4 | 94 |
| 14 | CSW14018X30 | 18 | MXT30 | 3 | 7/8 | 102 |
| 14 | CSW14018X35 | 18 | MXT35 | 3 1/2 | 7/8 | 97 |
| 14 | CSW14018X40 | 18 | MXT40 | 4 | 1 | 112 |
| 14 | CSW14020X25 | 20 | MXT25 | 2 1/2 | 3/4 | 105 |
| 14 | CSW14020X30 | 20 | MXT30 | 3 | 7/8 | 112 |
| 14 | CSW14020X35 | 20 | MXT35 | 3 1/2 | 7/8 | 106 |
| 14 | CSW14020X40 | 20 | MXT40 | 4 | 1 | 125 |
| 14 | CSW14022X25 | 22 | MXT25 | 2 1/2 | 3/4 | 115 |
| 14 | CSW14022X30 | 22 | MXT30 | 3 | 7/8 | 121 |
| 14 | CSW14022X35 | 22 | MXT35 | 3 1/2 | 7/8 | 116 |

Poleas de Jaula de Ardilla de Servicio Estándar

| Diámetro (A) | Número de Parte | Ancho de Cara (C) | Buje | Barreno Máximo | Claro de Montaje(B)* | Peso Aprox. (lb) |
|--------------|--------------------|-------------------|--------------|----------------|----------------------|------------------|
| 14 | CSW14022X40 | 22 | MXT40 | 4 | 1 | 128 |
| 14 | CSW14024X25 | 24 | MXT25 | 2 1/2 | 3/4 | 126 |
| 14 | CSW14024X30 | 24 | MXT30 | 3 | 7/8 | 131 |
| 14 | CSW14024X35 | 24 | MXT35 | 3 1/2 | 7/8 | 125 |
| 14 | CSW14024X40 | 24 | MXT40 | 4 | 1 | 136 |
| 14 | CSW14026X25 | 26 | MXT25 | 2 1/2 | 3/4 | 137 |
| 14 | CSW14026X30 | 26 | MXT30 | 3 | 7/8 | 140 |
| 14 | CSW14026X35 | 26 | MXT35 | 3 1/2 | 7/8 | 135 |
| 14 | CSW14026X40 | 26 | MXT40 | 4 | 1 | 145 |
| 14 | CSW14030X25 | 30 | MXT25 | 2 1/2 | 3/4 | 158 |
| 14 | CSW14030X30 | 30 | MXT30 | 3 | 7/8 | 159 |
| 14 | CSW14030X35 | 30 | MXT35 | 3 1/2 | 7/8 | 154 |
| 14 | CSW14030X40 | 30 | MXT40 | 4 | 1 | 161 |
| 14 | CSW14032X25 | 32 | MXT25 | 2 1/2 | 3/4 | 169 |
| 14 | CSW14032X30 | 32 | MXT30 | 3 | 7/8 | 169 |
| 14 | CSW14032X35 | 32 | MXT35 | 3 1/2 | 7/8 | 163 |
| 14 | CSW14032X40 | 32 | MXT40 | 4 | 1 | 170 |
| 14 | CSW14034X25 | 34 | MXT25 | 2 1/2 | 3/4 | 180 |
| 14 | CSW14034X30 | 34 | MXT30 | 3 | 7/8 | 178 |
| 14 | CSW14036X25 | 36 | MXT25 | 2 1/2 | 3/4 | 191 |
| 14 | CSW14036X30 | 36 | MXT30 | 3 | 7/8 | 188 |
| 14 | CSW14036X35 | 36 | MXT35 | 3 1/2 | 7/8 | 182 |
| 14 | CSW14036X40 | 36 | MXT40 | 4 | 1 | 186 |
| 14 | CSW14038X25 | 38 | MXT25 | 2 1/2 | 3/4 | 202 |
| 14 | CSW14038X30 | 38 | MXT30 | 3 | 7/8 | 198 |
| 14 | CSW14038X40 | 38 | MXT40 | 4 | 1 | 195 |
| 14 | CSW14038X45 | 38 | MXT45 | 4 1/2 | 1 | 192 |
| 14 | CSW14038X50 | 38 | MXT50 | 5 | 1 | 220 |
| 14 | CSW14040X25 | 40 | MXT25 | 2 1/2 | 3/4 | 212 |
| 14 | CSW14040X30 | 40 | MXT30 | 3 | 7/8 | 207 |
| 14 | CSW14040X35 | 40 | MXT35 | 3 1/2 | 7/8 | 201 |
| 14 | CSW14040X40 | 40 | MXT40 | 4 | 1 | 203 |
| 14 | CSW14044X25 | 44 | MXT25 | 2 1/2 | 3/4 | 234 |
| 14 | CSW14044X30 | 44 | MXT30 | 3 | 7/8 | 226 |
| 14 | CSW14044X35 | 44 | MXT35 | 3 1/2 | 7/8 | 221 |
| 14 | CSW14044X40 | 44 | MXT40 | 4 | 1 | 220 |
| 14 | CSW14046X25 | 46 | MXT25 | 2 1/2 | 3/4 | 245 |
| 14 | CSW14046X30 | 46 | MXT30 | 3 | 7/8 | 236 |
| 14 | CSW14046X35 | 46 | MXT35 | 3 1/2 | 7/8 | 230 |
| 14 | CSW14046X40 | 46 | MXT40 | 4 | 1 | 228 |
| 14 | CSW14051X25 | 51 | MXT25 | 2 1/2 | 3/4 | 275 |
| 14 | CSW14051X30 | 51 | MXT30 | 3 | 7/8 | 267 |
| 14 | CSW14051X35 | 51 | MXT35 | 3 1/2 | 7/8 | 261 |
| 14 | CSW14051X40 | 51 | MXT40 | 4 | 1 | 261 |
| 14 | CSW14051X45 | 51 | MXT45 | 4 1/2 | 1 | 258 |
| 14 | CSW14054X30 | 54 | MXT30 | 3 | 7/8 | 281 |
| 14 | CSW14057X30 | 57 | MXT30 | 3 | 7/8 | 295 |
| 14 | CSW14057X35 | 57 | MXT35 | 3 1/2 | 7/8 | 290 |
| 14 | CSW14057X40 | 57 | MXT40 | 4 | 1 | 286 |
| 14 | CSW14063X25 | 63 | MXT25 | 2 1/2 | 3/4 | 343 |

* Posición general para la cara del buje - para otras posiciones consulte a ingeniería.

LOS PRODUCTOS QUE SE ENCUENTRAN EN NEGRITAS LOS TENEMOS EN EXISTENCIA.

Los otros tamaños los tenemos disponibles en pronta entrega desde la planta *Martin* más cercana.

Poleas de Jaula de Ardilla Servicio Estándar

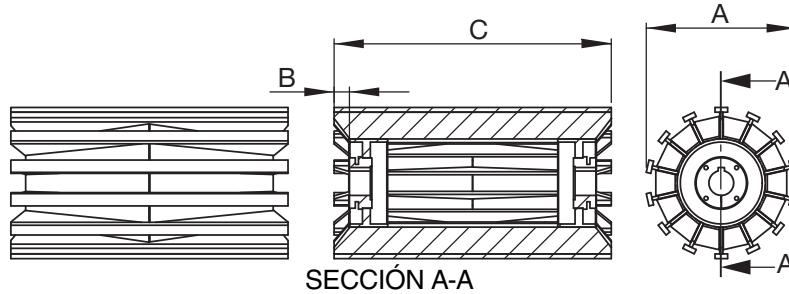

Poleas de Jaula de Ardilla de Servicio Estándar

| Diámetro (A) | Número de Parte | Ancho de Cara (C) | Buje | Barreno Máximo | Claro de Montaje(B)* | Peso Aprox. (lb) |
|--------------|--------------------|-------------------|--------------|----------------|----------------------|------------------|
| 14 | CSW14063X30 | 63 | MXT30 | 3 | 7/8 | 331 |
| 14 | CSW14063X35 | 63 | MXT35 | 3 1/2 | 7/8 | 325 |
| 14 | CSW14063X40 | 63 | MXT40 | 4 | 1 | 323 |
| 16 | CSW16012X25 | 12 | MXT25 | 2 1/2 | 3/4 | 71 |
| 16 | CSW16012X30 | 12 | MXT30 | 3 | 7/8 | 76 |
| 16 | CSW16012X35 | 12 | MXT35 | 3 1/2 | 7/8 | 69 |
| 16 | CSW16012X40 | 12 | MXT40 | 4 | 1 | 80 |
| 16 | CSW16014X25 | 14 | MXT25 | 2 1/2 | 3/4 | 79 |
| 16 | CSW16014X30 | 14 | MXT30 | 3 | 7/8 | 90 |
| 16 | CSW16014X35 | 14 | MXT35 | 3 1/2 | 7/8 | 83 |
| 16 | CSW16014X40 | 14 | MXT40 | 4 | 1 | 94 |
| 16 | CSW16016X25 | 16 | MXT25 | 2 1/2 | 3/4 | 93 |
| 16 | CSW16016X30 | 16 | MXT30 | 3 | 7/8 | 103 |
| 16 | CSW16016X35 | 16 | MXT35 | 3 1/2 | 7/8 | 96 |
| 16 | CSW16016X40 | 16 | MXT40 | 4 | 1 | 108 |
| 16 | CSW16018X25 | 18 | MXT25 | 2 1/2 | 3/4 | 107 |
| 16 | CSW16018X30 | 18 | MXT30 | 3 | 7/8 | 114 |
| 16 | CSW16018X35 | 18 | MXT35 | 3 1/2 | 7/8 | 108 |
| 16 | CSW16018X40 | 18 | MXT40 | 4 | 1 | 122 |
| 16 | CSW16020X25 | 20 | MXT25 | 2 1/2 | 3/4 | 119 |
| 16 | CSW16020X30 | 20 | MXT30 | 3 | 7/8 | 125 |
| 16 | CSW16020X35 | 20 | MXT35 | 3 1/2 | 7/8 | 119 |
| 16 | CSW16020X40 | 20 | MXT40 | 4 | 1 | 137 |
| 16 | CSW16022X25 | 22 | MXT25 | 2 1/2 | 3/4 | 131 |
| 16 | CSW16022X30 | 22 | MXT30 | 3 | 7/8 | 136 |
| 16 | CSW16022X35 | 22 | MXT35 | 3 1/2 | 7/8 | 130 |
| 16 | CSW16022X40 | 22 | MXT40 | 4 | 1 | 141 |
| 16 | CSW16024X25 | 24 | MXT25 | 2 1/2 | 3/4 | 143 |
| 16 | CSW16024X30 | 24 | MXT30 | 3 | 7/8 | 147 |
| 16 | CSW16024X35 | 24 | MXT35 | 3 1/2 | 7/8 | 141 |
| 16 | CSW16024X40 | 24 | MXT40 | 4 | 1 | 151 |
| 16 | CSW16026X25 | 26 | MXT25 | 2 1/2 | 3/4 | 156 |
| 16 | CSW16026X30 | 26 | MXT30 | 3 | 7/8 | 158 |
| 16 | CSW16026X35 | 26 | MXT35 | 3 1/2 | 7/8 | 152 |
| 16 | CSW16026X40 | 26 | MXT40 | 4 | 1 | 161 |
| 16 | CSW16028X25 | 28 | MXT25 | 2 1/2 | 3/4 | 168 |
| 16 | CSW16028X30 | 28 | MXT30 | 3 | 7/8 | 170 |
| 16 | CSW16028X35 | 28 | MXT35 | 3 1/2 | 7/8 | 163 |
| 16 | CSW16030X25 | 30 | MXT25 | 2 1/2 | 3/4 | 180 |
| 16 | CSW16030X30 | 30 | MXT30 | 3 | 7/8 | 181 |
| 16 | CSW16030X35 | 30 | MXT35 | 3 1/2 | 7/8 | 174 |
| 16 | CSW16030X40 | 30 | MXT40 | 4 | 1 | 181 |
| 16 | CSW16032X25 | 32 | MXT25 | 2 1/2 | 3/4 | 193 |
| 16 | CSW16032X30 | 32 | MXT30 | 3 | 7/8 | 192 |
| 16 | CSW16032X35 | 32 | MXT35 | 3 1/2 | 7/8 | 185 |
| 16 | CSW16032X40 | 32 | MXT40 | 4 | 1 | 191 |
| 16 | CSW16036X25 | 36 | MXT25 | 2 1/2 | 3/4 | 218 |
| 16 | CSW16036X30 | 36 | MXT30 | 3 | 7/8 | 214 |
| 16 | CSW16036X35 | 36 | MXT35 | 3 1/2 | 7/8 | 208 |
| 16 | CSW16036X40 | 36 | MXT40 | 4 | 1 | 211 |
| 16 | CSW16038X25 | 38 | MXT25 | 2 1/2 | 3/4 | 230 |

Poleas de Jaula de Ardilla de Servicio Estándar

| Diámetro (A) | Número de Parte | Ancho de Cara (C) | Buje | Barreno Máximo | Claro de Montaje(B)* | Peso Aprox. (lb) |
|--------------|--------------------|-------------------|--------------|----------------|----------------------|------------------|
| 16 | CSW16038X30 | 38 | MXT30 | 3 | 7/8 | 226 |
| 16 | CSW16038X35 | 38 | MXT35 | 3 1/2 | 7/8 | 219 |
| 16 | CSW16038X45 | 38 | MXT45 | 4 1/2 | 1 | 217 |
| 16 | CSW16040X25 | 40 | MXT25 | 2 1/2 | 3/4 | 242 |
| 16 | CSW16040X30 | 40 | MXT30 | 3 | 7/8 | 237 |
| 16 | CSW16040X35 | 40 | MXT35 | 3 1/2 | 7/8 | 230 |
| 16 | CSW16040X40 | 40 | MXT40 | 4 | 1 | 231 |
| 16 | CSW16040X45 | 40 | MXT45 | 4 1/2 | 1 | 227 |
| 16 | CSW16044X25 | 44 | MXT25 | 2 1/2 | 3/4 | 267 |
| 16 | CSW16044X30 | 44 | MXT30 | 3 | 7/8 | 259 |
| 16 | CSW16044X35 | 44 | MXT35 | 3 1/2 | 7/8 | 252 |
| 16 | CSW16044X40 | 44 | MXT40 | 4 | 1 | 251 |
| 16 | CSW16044X45 | 44 | MXT45 | 4 1/2 | 1 | 247 |
| 16 | CSW16046X25 | 46 | MXT25 | 2 1/2 | 3/4 | 280 |
| 16 | CSW16046X30 | 46 | MXT30 | 3 | 7/8 | 270 |
| 16 | CSW16046X35 | 46 | MXT35 | 3 1/2 | 7/8 | 264 |
| 16 | CSW16046X40 | 46 | MXT40 | 4 | 1 | 261 |
| 16 | CSW16051X25 | 51 | MXT25 | 2 1/2 | 3/4 | 314 |
| 16 | CSW16051X30 | 51 | MXT30 | 3 | 7/8 | 305 |
| 16 | CSW16051X35 | 51 | MXT35 | 3 1/2 | 7/8 | 298 |
| 16 | CSW16051X40 | 51 | MXT40 | 4 | 1 | 297 |
| 16 | CSW16051X45 | 51 | MXT45 | 4 1/2 | 1 | 294 |
| 16 | CSW16057X40 | 57 | MXT40 | 4 | 1 | 328 |
| 16 | CSW16057X45 | 57 | MXT45 | 4 1/2 | 1 | 324 |
| 16 | CSW16063X25 | 63 | MXT25 | 2 1/2 | 3/4 | 392 |
| 16 | CSW16063X30 | 63 | MXT30 | 3 | 7/8 | 379 |
| 16 | CSW16063X35 | 63 | MXT35 | 3 1/2 | 7/8 | 372 |
| 16 | CSW16063X45 | 63 | MXT45 | 4 1/2 | 1 | 365 |
| 16 | CSW16063X50 | 63 | MXT50 | 5 | 1 | 410 |
| 16 | CSW16076X35 | 76 | MXT35 | 3 1/2 | 7/8 | 452 |
| 18 | CSW18012X25 | 12 | MXT25 | 2 1/2 | 3/4 | 141 |
| 18 | CSW18012X30 | 12 | MXT30 | 3 | 7/8 | 113 |
| 18 | CSW18012X35 | 12 | MXT35 | 3 1/2 | 7/8 | 103 |
| 18 | CSW18012X40 | 12 | MXT40 | 4 | 1 | 112 |
| 18 | CSW18012X45 | 12 | MXT45 | 4 1/2 | 1 | 105 |
| 18 | CSW18014X25 | 14 | MXT25 | 2 1/2 | 3/4 | 110 |
| 18 | CSW18014X30 | 14 | MXT30 | 3 | 7/8 | 134 |
| 18 | CSW18014X35 | 14 | MXT35 | 3 1/2 | 7/8 | 123 |
| 18 | CSW18014X40 | 14 | MXT40 | 4 | 1 | 132 |
| 18 | CSW18014X45 | 14 | MXT45 | 4 1/2 | 1 | 125 |
| 18 | CSW18016X25 | 16 | MXT25 | 2 1/2 | 3/4 | 134 |
| 18 | CSW18016X30 | 16 | MXT30 | 3 | 7/8 | 152 |
| 18 | CSW18016X35 | 16 | MXT35 | 3 1/2 | 7/8 | 144 |
| 18 | CSW18016X40 | 16 | MXT40 | 4 | 1 | 153 |
| 18 | CSW18016X45 | 16 | MXT45 | 4 1/2 | 1 | 145 |
| 18 | CSW18018X25 | 18 | MXT25 | 2 1/2 | 3/4 | 158 |
| 18 | CSW18018X30 | 18 | MXT30 | 3 | 7/8 | 170 |
| 18 | CSW18018X35 | 18 | MXT35 | 3 1/2 | 7/8 | 161 |
| 18 | CSW18018X40 | 18 | MXT40 | 4 | 1 | 173 |
| 18 | CSW18018X45 | 18 | MXT45 | 4 1/2 | 1 | 166 |

* Posición general para la cara del buje - para otras posiciones consulte a ingeniería.

LOS PRODUCTOS QUE SE ENCUENTRAN EN NEGRITAS LOS TENEMOS EN EXISTENCIA.

Los otros tamaños los tenemos disponibles en pronta entrega desde la planta más cercana.

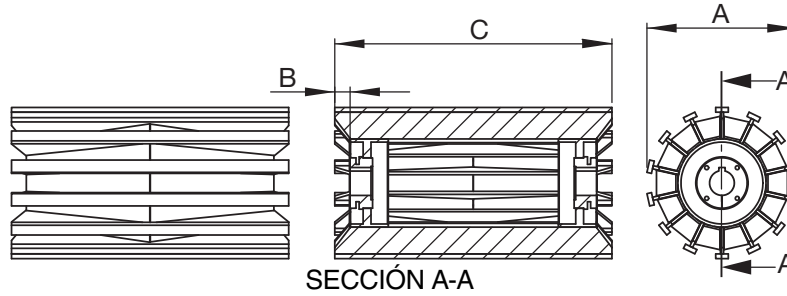

Poleas de Jaula de Ardilla de Servicio Estándar

| Diámetro (A) | Número de Parte | Ancho de Cara (C) | Buje | Barreno Máximo | Claro de Montaje(B)* | Peso Aprox. (lb) |
|--------------|--------------------|-------------------|--------------|----------------|----------------------|------------------|
| 18 | CSW18020X25 | 20 | MXT25 | 2½ | ¾ | 182 |
| 18 | CSW18020X30 | 20 | MXT30 | 3 | ¾ | 187 |
| 18 | CSW18020X35 | 20 | MXT35 | 3½ | ¾ | 179 |
| 18 | CSW18020X40 | 20 | MXT40 | 4 | 1 | 194 |
| 18 | CSW18020X45 | 20 | MXT45 | 4½ | 1 | 187 |
| 18 | CSW18022X25 | 22 | MXT25 | 2½ | ¾ | 206 |
| 18 | CSW18022X30 | 22 | MXT30 | 3 | ¾ | 205 |
| 18 | CSW18022X35 | 22 | MXT35 | 3½ | ¾ | 197 |
| 18 | CSW18022X40 | 22 | MXT40 | 4 | 1 | 205 |
| 18 | CSW18022X45 | 22 | MXT45 | 4½ | 1 | 200 |
| 18 | CSW18024X25 | 24 | MXT25 | 2½ | ¾ | 232 |
| 18 | CSW18024X30 | 24 | MXT30 | 3 | ¾ | 223 |
| 18 | CSW18024X35 | 24 | MXT35 | 3½ | ¾ | 215 |
| 18 | CSW18024X40 | 24 | MXT40 | 4 | 1 | 221 |
| 18 | CSW18024X45 | 24 | MXT45 | 4½ | 1 | 216 |
| 18 | CSW18026X25 | 26 | MXT25 | 2½ | ¾ | 247 |
| 18 | CSW18026X30 | 26 | MXT30 | 3 | ¾ | 241 |
| 18 | CSW18026X35 | 26 | MXT35 | 3½ | ¾ | 232 |
| 18 | CSW18026X40 | 26 | MXT40 | 4 | 1 | 238 |
| 18 | CSW18026X45 | 26 | MXT45 | 4½ | 1 | 233 |
| 18 | CSW18028X30 | 28 | MXT30 | 3 | ¾ | 259 |
| 18 | CSW18028X35 | 28 | MXT35 | 3½ | ¾ | 250 |
| 18 | CSW18030X25 | 30 | MXT25 | 2½ | ¾ | 277 |
| 18 | CSW18030X30 | 30 | MXT30 | 3 | ¾ | 277 |
| 18 | CSW18030X35 | 30 | MXT35 | 3½ | ¾ | 268 |
| 18 | CSW18030X40 | 30 | MXT40 | 4 | 1 | 271 |
| 18 | CSW18030X45 | 30 | MXT45 | 4½ | 1 | 266 |
| 18 | CSW18032X25 | 32 | MXT25 | 2½ | ¾ | 292 |
| 18 | CSW18032X30 | 32 | MXT30 | 3 | ¾ | 295 |
| 18 | CSW18032X35 | 32 | MXT35 | 3½ | ¾ | 286 |
| 18 | CSW18032X40 | 32 | MXT40 | 4 | 1 | 287 |
| 18 | CSW18032X45 | 32 | MXT45 | 4½ | 1 | 317 |
| 18 | CSW18036X25 | 36 | MXT25 | 2½ | ¾ | 323 |
| 18 | CSW18036X30 | 36 | MXT30 | 3 | ¾ | 331 |
| 18 | CSW18036X35 | 36 | MXT35 | 3½ | ¾ | 322 |
| 18 | CSW18036X40 | 36 | MXT40 | 4 | 1 | 320 |
| 18 | CSW18036X45 | 36 | MXT45 | 4½ | 1 | 315 |
| 18 | CSW18038X25 | 38 | MXT25 | 2½ | ¾ | 338 |
| 18 | CSW18038X30 | 38 | MXT30 | 3 | ¾ | 349 |
| 18 | CSW18038X35 | 38 | MXT35 | 3½ | ¾ | 340 |
| 18 | CSW18038X40 | 38 | MXT40 | 4 | 1 | 337 |
| 18 | CSW18038X45 | 38 | MXT45 | 4½ | 1 | 332 |
| 18 | CSW18038X50 | 38 | MXT50 | 5 | 1 | 353 |
| 18 | CSW18040X25 | 40 | MXT25 | 2½ | ¾ | 353 |
| 18 | CSW18040X30 | 40 | MXT30 | 3 | ¾ | 367 |
| 18 | CSW18040X35 | 40 | MXT35 | 3½ | ¾ | 358 |
| 18 | CSW18040X40 | 40 | MXT40 | 4 | 1 | 353 |
| 18 | CSW18040X45 | 40 | MXT45 | 4½ | 1 | 348 |
| 18 | CSW18044X25 | 44 | MXT25 | 2½ | ¾ | 384 |
| 18 | CSW18044X30 | 44 | MXT30 | 3 | ¾ | 403 |
| 18 | CSW18044X35 | 44 | MXT35 | 3½ | ¾ | 394 |

Poleas de Jaula de Ardilla de Servicio Estándar

| Diámetro (A) | Número de Parte | Ancho de Cara (C) | Buje | Barreno Máximo | Claro de Montaje(B)* | Peso Aprox. (lb) |
|--------------|--------------------|-------------------|--------------|----------------|----------------------|------------------|
| 18 | CSW18044X40 | 44 | MXT40 | 4 | 1 | 386 |
| 18 | CSW18044X45 | 44 | MXT45 | 4½ | 1 | 381 |
| 18 | CSW18044X50 | 44 | MXT50 | 5 | 1 | 398 |
| 18 | CSW18046X25 | 46 | MXT25 | 2½ | ¾ | 399 |
| 18 | CSW18046X30 | 46 | MXT30 | 3 | ¾ | 421 |
| 18 | CSW18046X35 | 46 | MXT35 | 3½ | ¾ | 412 |
| 18 | CSW18046X40 | 46 | MXT40 | 4 | 1 | 403 |
| 18 | CSW18046X45 | 46 | MXT45 | 4½ | 1 | 398 |
| 18 | CSW18051X25 | 51 | MXT25 | 2½ | ¾ | 464 |
| 18 | CSW18051X30 | 51 | MXT30 | 3 | ¾ | 473 |
| 18 | CSW18051X35 | 51 | MXT35 | 3½ | ¾ | 464 |
| 18 | CSW18051X40 | 51 | MXT40 | 4 | 1 | 456 |
| 18 | CSW18051X45 | 51 | MXT45 | 4½ | 1 | 451 |
| 18 | CSW18051X50 | 51 | MXT50 | 5 | 1 | 479 |
| 18 | CSW18057X30 | 57 | MXT30 | 3 | ¾ | 527 |
| 18 | CSW18057X45 | 57 | MXT45 | 4½ | 1 | 500 |
| 18 | CSW18063X45 | 63 | MXT45 | 4½ | 1 | 562 |
| 18 | CSW18063X50 | 63 | MXT50 | 5 | 1 | 597 |
| 18 | CSW18063X60 | 63 | MXT60 | 6 | 1½ | 644 |
| 18 | CSW18076X35 | 76 | MXT35 | 3½ | ¾ | 703 |
| 18 | CSW18087X40 | 87 | MXT40 | 4 | 1 | 777 |
| 20 | CSW20012X25 | 12 | MXT25 | 2½ | ¾ | 112 |
| 20 | CSW20012X30 | 12 | MXT30 | 3 | ¾ | 148 |
| 20 | CSW20012X35 | 12 | MXT35 | 3½ | ¾ | 139 |
| 20 | CSW20012X40 | 12 | MXT40 | 4 | 1 | 122 |
| 20 | CSW20012X45 | 12 | MXT45 | 4½ | 1 | 112 |
| 20 | CSW20014X25 | 14 | MXT25 | 2½ | ¾ | 131 |
| 20 | CSW20014X30 | 14 | MXT30 | 3 | ¾ | 174 |
| 20 | CSW20014X35 | 14 | MXT35 | 3½ | ¾ | 165 |
| 20 | CSW20014X40 | 14 | MXT40 | 4 | 1 | 144 |
| 20 | CSW20014X45 | 14 | MXT45 | 4½ | 1 | 133 |
| 20 | CSW20016X25 | 16 | MXT25 | 2½ | ¾ | 188 |
| 20 | CSW20016X30 | 16 | MXT30 | 3 | ¾ | 190 |
| 20 | CSW20016X35 | 16 | MXT35 | 3½ | ¾ | 162 |
| 20 | CSW20016X40 | 16 | MXT40 | 4 | 1 | 160 |
| 20 | CSW20016X45 | 16 | MXT45 | 4½ | 1 | 153 |
| 20 | CSW20018X25 | 18 | MXT25 | 2½ | ¾ | 204 |
| 20 | CSW20018X30 | 18 | MXT30 | 3 | ¾ | 215 |
| 20 | CSW20018X35 | 18 | MXT35 | 3½ | ¾ | 204 |
| 20 | CSW20018X40 | 18 | MXT40 | 4 | 1 | 188 |
| 20 | CSW20018X45 | 18 | MXT45 | 4½ | 1 | 178 |
| 20 | CSW20020X25 | 20 | MXT25 | 2½ | ¾ | 199 |
| 20 | CSW20020X30 | 20 | MXT30 | 3 | ¾ | 232 |
| 20 | CSW20020X35 | 20 | MXT35 | 3½ | ¾ | 219 |
| 20 | CSW20020X40 | 20 | MXT40 | 4 | 1 | 203 |
| 20 | CSW20020X45 | 20 | MXT45 | 4½ | 1 | 200 |
| 20 | CSW20022X25 | 22 | MXT25 | 2½ | ¾ | 225 |
| 20 | CSW20022X30 | 22 | MXT30 | 3 | ¾ | 249 |
| 20 | CSW20022X35 | 22 | MXT35 | 3½ | ¾ | 235 |
| 20 | CSW20022X40 | 22 | MXT40 | 4 | 1 | 221 |

* Posición general para la cara del buje - para otras posiciones consulte a ingeniería.

LOS PRODUCTOS QUE SE ENCUENTRAN EN NEGRITAS LOS TENEMOS EN EXISTENCIA.

Los otros tamaños los tenemos disponibles en pronta entrega desde la planta más cercana.

Poleas de Jaula de Ardilla Servicio Estándar

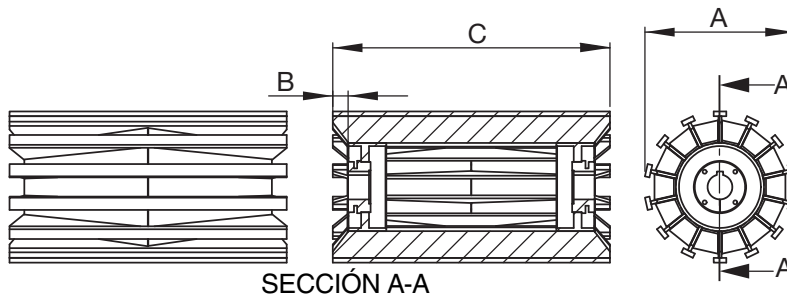

SECCIÓN A-A

Poleas de Jaula de Ardilla de Servicio Estándar

Poleas de Jaula de Ardilla de Servicio Estándar

| Diámetro (A) | Número de Parte | Ancho de Cara (C) | Buje | Barreno Máximo | Claro de Montaje(B)* | Peso Aprox. (lb) |
|--------------|--------------------|-------------------|--------------|----------------|----------------------|------------------|
| 20 | CSW20022X45 | 22 | MXT45 | 4½ | 1 | 215 |
| 20 | CSW20024X25 | 24 | MXT25 | 2½ | ¾ | 253 |
| 20 | CSW20024X30 | 24 | MXT30 | 3 | ¾ | 266 |
| 20 | CSW20024X35 | 24 | MXT35 | 3½ | ¾ | 250 |
| 20 | CSW20024X40 | 24 | MXT40 | 4 | 1 | 239 |
| 20 | CSW20024X45 | 24 | MXT45 | 4½ | 1 | 233 |
| 20 | CSW20026X25 | 26 | MXT25 | 2½ | ¾ | 270 |
| 20 | CSW20026X30 | 26 | MXT30 | 3 | ¾ | 283 |
| 20 | CSW20026X35 | 26 | MXT35 | 3½ | ¾ | 266 |
| 20 | CSW20026X40 | 26 | MXT40 | 4 | 1 | 257 |
| 20 | CSW20026X45 | 26 | MXT45 | 4½ | 1 | 251 |
| 20 | CSW20028X30 | 28 | MXT30 | 3 | ¾ | 300 |
| 20 | CSW20028X35 | 28 | MXT35 | 3½ | ¾ | 282 |
| 20 | CSW20030X25 | 30 | MXT25 | 2½ | ¾ | 304 |
| 20 | CSW20030X30 | 30 | MXT30 | 3 | ¾ | 317 |
| 20 | CSW20030X35 | 30 | MXT35 | 3½ | ¾ | 297 |
| 20 | CSW20030X40 | 30 | MXT40 | 4 | 1 | 294 |
| 20 | CSW20030X45 | 30 | MXT45 | 4½ | 1 | 288 |
| 20 | CSW20032X25 | 32 | MXT25 | 2½ | ¾ | 321 |
| 20 | CSW20032X30 | 32 | MXT30 | 3 | ¾ | 334 |
| 20 | CSW20032X35 | 32 | MXT35 | 3½ | ¾ | 313 |
| 20 | CSW20032X40 | 32 | MXT40 | 4 | 1 | 312 |
| 20 | CSW20032X45 | 32 | MXT45 | 4½ | 1 | 306 |
| 20 | CSW20036X25 | 36 | MXT25 | 2½ | ¾ | 356 |
| 20 | CSW20036X30 | 36 | MXT30 | 3 | ¾ | 368 |
| 20 | CSW20036X35 | 36 | MXT35 | 3½ | ¾ | 344 |
| 20 | CSW20036X40 | 36 | MXT40 | 4 | 1 | 349 |
| 20 | CSW20036X45 | 36 | MXT45 | 4½ | 1 | 343 |
| 20 | CSW20038X25 | 38 | MXT25 | 2½ | ¾ | 373 |
| 20 | CSW20038X30 | 38 | MXT30 | 3 | ¾ | 385 |
| 20 | CSW20038X35 | 38 | MXT35 | 3½ | ¾ | 360 |
| 20 | CSW20038X40 | 38 | MXT40 | 4 | 1 | 368 |
| 20 | CSW20038X45 | 38 | MXT45 | 4½ | 1 | 361 |
| 20 | CSW20038X50 | 38 | MXT50 | 5 | 1 | 382 |
| 20 | CSW20040X25 | 40 | MXT25 | 2½ | ¾ | 390 |
| 20 | CSW20040X30 | 40 | MXT30 | 3 | ¾ | 402 |
| 20 | CSW20040X35 | 40 | MXT35 | 3½ | ¾ | 376 |
| 20 | CSW20040X40 | 40 | MXT40 | 4 | 1 | 386 |
| 20 | CSW20040X45 | 40 | MXT45 | 4½ | 1 | 380 |
| 20 | CSW20044X25 | 44 | MXT25 | 2½ | ¾ | 424 |
| 20 | CSW20044X30 | 44 | MXT30 | 3 | ¾ | 436 |
| 20 | CSW20044X35 | 44 | MXT35 | 3½ | ¾ | 407 |
| 20 | CSW20044X40 | 44 | MXT40 | 4 | 1 | 423 |
| 20 | CSW20044X45 | 44 | MXT45 | 4½ | 1 | 417 |
| 20 | CSW20044X50 | 44 | MXT50 | 5 | 1 | 432 |
| 20 | CSW20044X60 | 44 | MXT60 | 6 | 1½ | 460 |
| 20 | CSW20046X25 | 46 | MXT25 | 2½ | ¾ | 441 |
| 20 | CSW20046X30 | 46 | MXT30 | 3 | ¾ | 454 |
| 20 | CSW20046X35 | 46 | MXT35 | 3½ | ¾ | 423 |
| 20 | CSW20046X40 | 46 | MXT40 | 4 | 1 | 441 |
| 20 | CSW20046X45 | 46 | MXT45 | 4½ | 1 | 435 |

| Diámetro (A) | Número de Parte | Ancho de Cara (C) | Buje | Barreno Máximo | Claro de Montaje(B)* | Peso Aprox. (lb) |
|--------------|--------------------|-------------------|--------------|----------------|----------------------|------------------|
| 20 | CSW20051X25 | 51 | MXT25 | 2½ | ¾ | 511 |
| 20 | CSW20051X30 | 51 | MXT30 | 3 | ¾ | 524 |
| 20 | CSW20051X35 | 51 | MXT35 | 3½ | ¾ | 495 |
| 20 | CSW20051X40 | 51 | MXT40 | 4 | 1 | 499 |
| 20 | CSW20051X45 | 51 | MXT45 | 4½ | 1 | 493 |
| 20 | CSW20051X50 | 51 | MXT50 | 5 | 1 | 520 |
| 20 | CSW20051X60 | 51 | MXT60 | 6 | 1½ | 559 |
| 20 | CSW20054X25 | 54 | MXT25 | 2½ | ¾ | 537 |
| 20 | CSW20054X35 | 54 | MXT35 | 3½ | ¾ | 518 |
| 20 | CSW20054X45 | 54 | MXT45 | 4½ | 1 | 521 |
| 20 | CSW20057X25 | 57 | MXT25 | 2½ | ¾ | 563 |
| 20 | CSW20057X30 | 57 | MXT30 | 3 | ¾ | 575 |
| 20 | CSW20057X35 | 57 | MXT35 | 3½ | ¾ | 542 |
| 20 | CSW20057X40 | 57 | MXT40 | 4 | 1 | 555 |
| 20 | CSW20057X45 | 57 | MXT45 | 4½ | 1 | 548 |
| 20 | CSW20057X50 | 57 | MXT50 | 5 | 1 | 571 |
| 20 | CSW20060X25 | 60 | MXT25 | 2½ | ¾ | 588 |
| 20 | CSW20060X30 | 60 | MXT30 | 3 | ¾ | 601 |
| 20 | CSW20060X35 | 60 | MXT35 | 3½ | ¾ | 565 |
| 20 | CSW20060X40 | 60 | MXT40 | 4 | 1 | 582 |
| 20 | CSW20060X45 | 60 | MXT45 | 4½ | 1 | 576 |
| 20 | CSW20063X25 | 63 | MXT25 | 2½ | ¾ | 641 |
| 20 | CSW20063X30 | 63 | MXT30 | 3 | ¾ | 654 |
| 20 | CSW20063X35 | 63 | MXT35 | 3½ | ¾ | 622 |
| 20 | CSW20063X40 | 63 | MXT40 | 4 | 1 | 622 |
| 20 | CSW20063X45 | 63 | MXT45 | 4½ | 1 | 615 |
| 20 | CSW20063X50 | 63 | MXT50 | 5 | 1 | 650 |
| 20 | CSW20066X25 | 66 | MXT25 | 2½ | ¾ | 667 |
| 20 | CSW20066X30 | 66 | MXT30 | 3 | ¾ | 679 |
| 20 | CSW20066X35 | 66 | MXT35 | 3½ | ¾ | 645 |
| 20 | CSW20066X40 | 66 | MXT40 | 4 | 1 | 649 |
| 20 | CSW20066X45 | 66 | MXT45 | 4½ | 1 | 643 |
| 24 | CSW24012X25 | 12 | MXT25 | 2½ | ¾ | 192 |
| 24 | CSW24012X30 | 12 | MXT30 | 3 | ¾ | 185 |
| 24 | CSW24012X35 | 12 | MXT35 | 3½ | ¾ | 172 |
| 24 | CSW24012X40 | 12 | MXT40 | 4 | 1 | 159 |
| 24 | CSW24012X45 | 12 | MXT45 | 4½ | 1 | 147 |
| 24 | CSW24014X25 | 14 | MXT25 | 2½ | ¾ | 168 |
| 24 | CSW24014X30 | 14 | MXT30 | 3 | ¾ | 217 |
| 24 | CSW24014X35 | 14 | MXT35 | 3½ | ¾ | 204 |
| 24 | CSW24014X40 | 14 | MXT40 | 4 | 1 | 188 |
| 24 | CSW24014X45 | 14 | MXT45 | 4½ | 1 | 176 |
| 24 | CSW24016X25 | 16 | MXT25 | 2½ | ¾ | 201 |
| 24 | CSW24016X30 | 16 | MXT30 | 3 | ¾ | 249 |
| 24 | CSW24016X35 | 16 | MXT35 | 3½ | ¾ | 236 |
| 24 | CSW24016X40 | 16 | MXT40 | 4 | 1 | 218 |
| 24 | CSW24016X45 | 16 | MXT45 | 4½ | 1 | 206 |
| 24 | CSW24016X50 | 16 | MXT50 | 5 | 1 | 248 |
| 24 | CSW24018X25 | 18 | MXT25 | 2½ | ¾ | 256 |
| 24 | CSW24018X30 | 18 | MXT30 | 3 | ¾ | 268 |

* Posición general para la cara del buje - para otras posiciones consulte a ingeniería.

LOS PRODUCTOS QUE SE ENCUENTRAN EN NEGRITAS LOS TENEMOS EN EXISTENCIA.

Los otros tamaños los tenemos disponibles en pronta entrega desde la planta *Martin* más cercana.

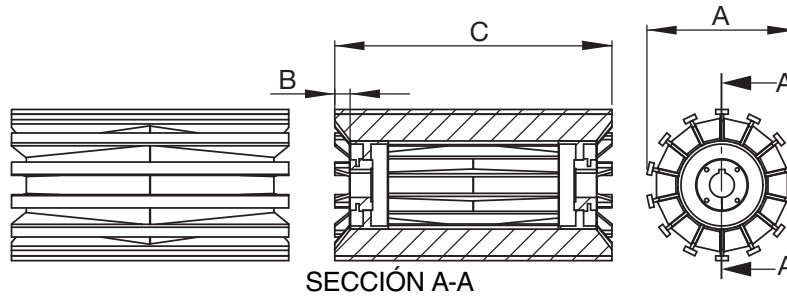

SECCIÓN A-A

Poleas de Jaula de Ardilla de Servicio Estándar

| Diámetro (A) | Número de Parte | Ancho de Cara (C) | Buje | Barreno Máximo | Claro de Montaje(B)* | Peso Aprox. (lb) |
|--------------|-----------------|-------------------|-------|----------------|----------------------|------------------|
| 24 | CSW24018X35 | 18 | MXT35 | 3½ | ¾ | 254 |
| 24 | CSW24018X40 | 18 | MXT40 | 4 | 1 | 248 |
| 24 | CSW24018X45 | 18 | MXT45 | 4½ | 1 | 236 |
| 24 | CSW24018X50 | 18 | MXT50 | 5 | 1 | 280 |
| 24 | CSW24020X25 | 20 | MXT25 | 2½ | ¾ | 278 |
| 24 | CSW24020X30 | 20 | MXT30 | 3 | ¾ | 290 |
| 24 | CSW24020X35 | 20 | MXT35 | 3½ | ¾ | 276 |
| 24 | CSW24020X40 | 20 | MXT40 | 4 | 1 | 266 |
| 24 | CSW24020X45 | 20 | MXT45 | 4½ | 1 | 274 |
| 24 | CSW24020X50 | 20 | MXT50 | 5 | 1 | 317 |
| 24 | CSW24022X25 | 22 | MXT25 | 2½ | ¾ | 300 |
| 24 | CSW24022X30 | 22 | MXT30 | 3 | ¾ | 311 |
| 24 | CSW24022X35 | 22 | MXT35 | 3½ | ¾ | 297 |
| 24 | CSW24022X40 | 22 | MXT40 | 4 | 1 | 288 |
| 24 | CSW24022X45 | 22 | MXT45 | 4½ | 1 | 296 |
| 24 | CSW24022X50 | 22 | MXT50 | 5 | 1 | 345 |
| 24 | CSW24024X25 | 24 | MXT25 | 2½ | ¾ | 322 |
| 24 | CSW24024X30 | 24 | MXT30 | 3 | ¾ | 333 |
| 24 | CSW24024X35 | 24 | MXT35 | 3½ | ¾ | 319 |
| 24 | CSW24024X40 | 24 | MXT40 | 4 | 1 | 310 |
| 24 | CSW24024X45 | 24 | MXT45 | 4½ | 1 | 305 |
| 24 | CSW24024X50 | 24 | MXT50 | 5 | 1 | 378 |
| 24 | CSW24026X25 | 26 | MXT25 | 2½ | ¾ | 344 |
| 24 | CSW24026X30 | 26 | MXT30 | 3 | ¾ | 355 |
| 24 | CSW24026X35 | 26 | MXT35 | 3½ | ¾ | 341 |
| 24 | CSW24026X40 | 26 | MXT40 | 4 | 1 | 332 |
| 24 | CSW24026X45 | 26 | MXT45 | 4½ | 1 | 327 |
| 24 | CSW24026X50 | 26 | MXT50 | 5 | 1 | 380 |
| 24 | CSW24028X30 | 28 | MXT30 | 3 | ¾ | 377 |
| 24 | CSW24028X50 | 28 | MXT50 | 5 | 1 | 402 |
| 24 | CSW24030X25 | 30 | MXT25 | 2½ | ¾ | 388 |
| 24 | CSW24030X30 | 30 | MXT30 | 3 | ¾ | 399 |
| 24 | CSW24030X35 | 30 | MXT35 | 3½ | ¾ | 385 |
| 24 | CSW24030X40 | 30 | MXT40 | 4 | 1 | 375 |
| 24 | CSW24030X45 | 30 | MXT45 | 4½ | 1 | 370 |
| 24 | CSW24030X50 | 30 | MXT50 | 5 | 1 | 424 |
| 24 | CSW24032X25 | 32 | MXT25 | 2½ | ¾ | 410 |
| 24 | CSW24032X30 | 32 | MXT30 | 3 | ¾ | 421 |
| 24 | CSW24032X35 | 32 | MXT35 | 3½ | ¾ | 407 |
| 24 | CSW24032X40 | 32 | MXT40 | 4 | 1 | 397 |
| 24 | CSW24032X45 | 32 | MXT45 | 4½ | 1 | 392 |
| 24 | CSW24032X50 | 32 | MXT50 | 5 | 1 | 446 |
| 24 | CSW24036X25 | 36 | MXT25 | 2½ | ¾ | 454 |
| 24 | CSW24036X30 | 36 | MXT30 | 3 | ¾ | 465 |
| 24 | CSW24036X35 | 36 | MXT35 | 3½ | ¾ | 451 |
| 24 | CSW24036X40 | 36 | MXT40 | 4 | 1 | 440 |
| 24 | CSW24036X45 | 36 | MXT45 | 4½ | 1 | 436 |
| 24 | CSW24036X50 | 36 | MXT50 | 5 | 1 | 490 |
| 24 | CSW24036X60 | 36 | MXT60 | 6 | 1½ | 491 |

Poleas de Jaula de Ardilla de Servicio Estándar

| Diámetro (A) | Número de Parte | Ancho de Cara (C) | Buje | Barreno Máximo | Claro de Montaje(B)* | Peso Aprox. (lb) |
|--------------|-----------------|-------------------|-------|----------------|----------------------|------------------|
| 24 | CSW24038X25 | 38 | MXT25 | 2½ | ¾ | 476 |
| 24 | CSW24038X30 | 38 | MXT30 | 3 | ¾ | 487 |
| 24 | CSW24038X35 | 38 | MXT35 | 3½ | ¾ | 473 |
| 24 | CSW24038X40 | 38 | MXT40 | 4 | 1 | 462 |
| 24 | CSW24038X45 | 38 | MXT45 | 4½ | 1 | 457 |
| 24 | CSW24038X50 | 38 | MXT50 | 5 | 1 | 512 |
| 24 | CSW24040X25 | 40 | MXT25 | 2½ | ¾ | 498 |
| 24 | CSW24040X30 | 40 | MXT30 | 3 | ¾ | 510 |
| 24 | CSW24040X35 | 40 | MXT35 | 3½ | ¾ | 495 |
| 24 | CSW24040X40 | 40 | MXT40 | 4 | 1 | 484 |
| 24 | CSW24040X45 | 40 | MXT45 | 4½ | 1 | 479 |
| 24 | CSW24040X50 | 40 | MXT50 | 5 | 1 | 534 |
| 24 | CSW24044X25 | 44 | MXT25 | 2½ | ¾ | 542 |
| 24 | CSW24044X30 | 44 | MXT30 | 3 | ¾ | 554 |
| 24 | CSW24044X35 | 44 | MXT35 | 3½ | ¾ | 539 |
| 24 | CSW24044X40 | 44 | MXT40 | 4 | 1 | 528 |
| 24 | CSW24044X45 | 44 | MXT45 | 4½ | 1 | 523 |
| 24 | CSW24044X50 | 44 | MXT50 | 5 | 1 | 578 |
| 24 | CSW24044X70 | 44 | MXT70 | 7 | 1½ | 581 |
| 24 | CSW24046X25 | 46 | MXT25 | 2½ | ¾ | 564 |
| 24 | CSW24046X30 | 46 | MXT30 | 3 | ¾ | 576 |
| 24 | CSW24046X35 | 46 | MXT35 | 3½ | ¾ | 562 |
| 24 | CSW24046X40 | 46 | MXT40 | 4 | 1 | 550 |
| 24 | CSW24046X45 | 46 | MXT45 | 4½ | 1 | 545 |
| 24 | CSW24051X25 | 51 | MXT25 | 2½ | ¾ | 652 |
| 24 | CSW24051X30 | 51 | MXT30 | 3 | ¾ | 664 |
| 24 | CSW24051X35 | 51 | MXT35 | 3½ | ¾ | 650 |
| 24 | CSW24051X40 | 51 | MXT40 | 4 | 1 | 631 |
| 24 | CSW24051X45 | 51 | MXT45 | 4½ | 1 | 621 |
| 24 | CSW24051X50 | 51 | MXT50 | 5 | 1 | 688 |
| 24 | CSW24051X60 | 51 | MXT60 | 6 | 1½ | 699 |
| 24 | CSW24054X25 | 54 | MXT25 | 2½ | ¾ | 685 |
| 24 | CSW24054X30 | 54 | MXT30 | 3 | ¾ | 697 |
| 24 | CSW24054X35 | 54 | MXT35 | 3½ | ¾ | 683 |
| 24 | CSW24057X25 | 57 | MXT25 | 2½ | ¾ | 719 |

* Posición general para la cara del buje - para otras posiciones consulte a ingeniería.

LOS PRODUCTOS QUE SE ENCUENTRAN EN NEGRITAS LOS TENEMOS EN EXISTENCIA.

Los otros tamaños los tenemos disponibles en pronta entrega desde la planta *Martin* más cercana.

Poleas de Jaula de Ardilla Servicio Estándar - Buje M-HE

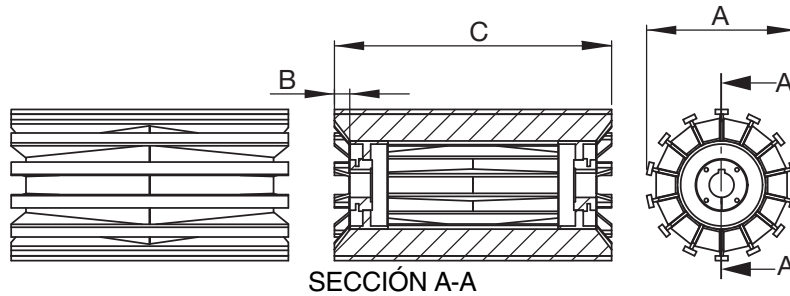

Poleas de Tambor Servicio Estándar – Buje M-HE

| Diámetro (A) | Número de Parte | Ancho de Cara (C) | Buje | Barreno Máximo | Claro de Montaje(B)* | Peso Aprox. (lb) |
|--------------|--------------------|-------------------|---------------|----------------|----------------------|------------------|
| 8 | CSW08020H25 | 20 | M-HE25 | 2½ | ¾ | 65 |
| 8 | CSW08026H25 | 26 | M-HE25 | 2½ | ¾ | 71 |
| 8 | CSW08028H25 | 28 | M-HE25 | 2½ | ¾ | 76 |
| 8 | CSW08030H25 | 30 | M-HE25 | 2½ | ¾ | 81 |
| 8 | CSW08032H25 | 32 | M-HE25 | 2½ | ¾ | 86 |
| 8 | CSW08038H25 | 38 | M-HE25 | 2½ | ¾ | 103 |
| 8 | CSW08051H25 | 51 | M-HE25 | 2½ | ¾ | 138 |
| 8 | CSW08063H25 | 63 | M-HE25 | 2½ | ¾ | 171 |
| 8 | CSW08063H30 | 63 | M-HE30 | 3 | 7/8 | 258 |
| 10 | CSW10020H25 | 20 | M-HE25 | 2½ | ¾ | 67 |
| 10 | CSW10026H25 | 26 | M-HE25 | 2½ | ¾ | 86 |
| 10 | CSW10026H30 | 26 | M-HE30 | 3 | 7/8 | 93 |
| 10 | CSW10032H25 | 32 | M-HE25 | 2½ | ¾ | 105 |
| 10 | CSW10038H25 | 38 | M-HE25 | 2½ | ¾ | 127 |
| 10 | CSW10038H35 | 38 | M-HE35 | 3½ | 7/8 | 132 |
| 10 | CSW10044H25 | 44 | M-HE25 | 2½ | ¾ | 146 |
| 10 | CSW10044H30 | 44 | M-HE30 | 3 | 7/8 | 148 |
| 10 | CSW10051H25 | 51 | M-HE25 | 2½ | ¾ | 171 |
| 10 | CSW10051H30 | 51 | M-HE30 | 3 | 7/8 | 179 |
| 10 | CSW10051H35 | 51 | M-HE35 | 3½ | 7/8 | 175 |
| 10 | CSW10057H30 | 57 | M-HE30 | 3 | 7/8 | 190 |
| 10 | CSW10057H35 | 57 | M-HE35 | 3½ | 7/8 | 191 |
| 10 | CSW10063H25 | 63 | M-HE25 | 2½ | ¾ | 212 |
| 10 | CSW10063H30 | 63 | M-HE30 | 3 | 7/8 | 213 |
| 10 | CSW10063H35 | 63 | M-HE35 | 3½ | 7/8 | 215 |
| 12 | CSW12020H25 | 20 | M-HE25 | 2½ | ¾ | 85 |
| 12 | CSW12026H25 | 26 | M-HE25 | 2½ | ¾ | 110 |
| 12 | CSW12026H30 | 26 | M-HE30 | 3 | 7/8 | 115 |
| 12 | CSW12026H35 | 26 | M-HE35 | 3½ | 7/8 | 114 |
| 12 | CSW12028H25 | 28 | M-HE25 | 2½ | ¾ | 118 |
| 12 | CSW12032H25 | 32 | M-HE25 | 2½ | ¾ | 135 |
| 12 | CSW12032H30 | 32 | M-HE30 | 3 | 7/8 | 137 |
| 12 | CSW12038H25 | 38 | M-HE25 | 2½ | ¾ | 160 |
| 12 | CSW12038H30 | 38 | M-HE30 | 3 | 7/8 | 159 |
| 12 | CSW12038H35 | 38 | M-HE35 | 3½ | 7/8 | 158 |
| 12 | CSW12038H40 | 38 | M-HE40 | 4 | 1 | 162 |
| 12 | CSW12044H25 | 44 | M-HE25 | 2½ | ¾ | 186 |
| 12 | CSW12044H30 | 44 | M-HE30 | 3 | 7/8 | 181 |
| 12 | CSW12044H35 | 44 | M-HE35 | 3½ | 7/8 | 180 |
| 12 | CSW12044H40 | 44 | M-HE40 | 4 | 1 | 181 |
| 12 | CSW12051H25 | 51 | M-HE25 | 2½ | ¾ | 218 |
| 12 | CSW12051H30 | 51 | M-HE30 | 3 | 7/8 | 214 |
| 12 | CSW12051H35 | 51 | M-HE35 | 3½ | 7/8 | 212 |
| 12 | CSW12057H35 | 57 | M-HE35 | 3½ | 7/8 | 234 |
| 12 | CSW12063H25 | 63 | M-HE25 | 2½ | ¾ | 285 |
| 14 | CSW14026H25 | 26 | M-HE25 | 2½ | ¾ | 138 |
| 14 | CSW14026H30 | 26 | M-HE30 | 3 | 7/8 | 141 |
| 14 | CSW14026H35 | 26 | M-HE35 | 3½ | 7/8 | 139 |
| 14 | CSW14032H25 | 32 | M-HE25 | 2½ | ¾ | 170 |
| 14 | CSW14032H30 | 32 | M-HE30 | 3 | 7/8 | 169 |
| 14 | CSW14034H25 | 34 | M-HE25 | 2½ | ¾ | 181 |
| 14 | CSW14034H30 | 34 | M-HE30 | 3 | 7/8 | 179 |
| 14 | CSW14036H30 | 36 | M-HE30 | 3 | 7/8 | 189 |
| 14 | CSW14038H25 | 38 | M-HE25 | 2½ | ¾ | 202 |

Poleas de Tambor Servicio Estándar – Buje M-HE

| Diámetro (A) | Número de Parte | Ancho de Cara (C) | Buje | Barreno Máximo | Claro de Montaje(B)* | Peso Aprox. (lb) |
|--------------|--------------------|-------------------|---------------|----------------|----------------------|------------------|
| 14 | CSW14038H30 | 38 | M-HE30 | 3 | 7/8 | 198 |
| 14 | CSW14038H40 | 38 | M-HE40 | 4 | 1 | 198 |
| 14 | CSW14038H45 | 38 | M-HE45 | 4½ | 1 | 206 |
| 14 | CSW14038H50 | 38 | M-HE50 | 5 | 1 | 231 |
| 14 | CSW14044H25 | 44 | M-HE25 | 2½ | ¾ | 235 |
| 14 | CSW14044H30 | 44 | M-HE30 | 3 | 7/8 | 227 |
| 14 | CSW14044H40 | 44 | M-HE40 | 4 | 1 | 223 |
| 14 | CSW14046H30 | 46 | M-HE30 | 3 | 7/8 | 236 |
| 14 | CSW14051H25 | 51 | M-HE25 | 2½ | ¾ | 275 |
| 14 | CSW14051H30 | 51 | M-HE30 | 3 | 7/8 | 267 |
| 14 | CSW14051H40 | 51 | M-HE40 | 4 | 1 | 264 |
| 14 | CSW14051H45 | 51 | M-HE45 | 4½ | 1 | 272 |
| 14 | CSW14054H30 | 54 | M-HE30 | 3 | 7/8 | 282 |
| 14 | CSW14057H30 | 57 | M-HE30 | 3 | 7/8 | 296 |
| 14 | CSW14057H35 | 57 | M-HE35 | 3½ | 7/8 | 294 |
| 14 | CSW14057H40 | 57 | M-HE40 | 4 | 1 | 289 |
| 14 | CSW14063H25 | 63 | M-HE25 | 2½ | ¾ | 343 |
| 14 | CSW14063H30 | 63 | M-HE30 | 3 | 7/8 | 331 |
| 14 | CSW14063H35 | 63 | M-HE35 | 3½ | 7/8 | 329 |
| 14 | CSW14063H40 | 63 | M-HE40 | 4 | 1 | 326 |
| 16 | CSW16020H25 | 20 | M-HE25 | 2½ | ¾ | 120 |
| 16 | CSW16022H30 | 22 | M-HE30 | 3 | 7/8 | 137 |
| 16 | CSW16026H25 | 26 | M-HE25 | 2½ | ¾ | 156 |
| 16 | CSW16026H30 | 26 | M-HE30 | 3 | 7/8 | 159 |
| 16 | CSW16028H25 | 28 | M-HE25 | 2½ | ¾ | 169 |
| 16 | CSW16028H30 | 28 | M-HE30 | 3 | 7/8 | 170 |
| 16 | CSW16028H35 | 28 | M-HE35 | 3½ | 7/8 | 168 |
| 16 | CSW16032H25 | 32 | M-HE25 | 2½ | ¾ | 194 |
| 16 | CSW16032H30 | 32 | M-HE30 | 3 | 7/8 | 200 |
| 16 | CSW16038H25 | 38 | M-HE25 | 2½ | ¾ | 231 |
| 16 | CSW16038H30 | 38 | M-HE30 | 3 | 7/8 | 226 |
| 16 | CSW16038H35 | 38 | M-HE35 | 3½ | 7/8 | 224 |
| 16 | CSW16038H45 | 38 | M-HE45 | 4½ | 1 | 233 |
| 16 | CSW16040H40 | 40 | M-HE40 | 4 | 1 | 235 |
| 16 | CSW16040H45 | 40 | M-HE45 | 4½ | 1 | 243 |
| 16 | CSW16044H25 | 44 | M-HE25 | 2½ | ¾ | 268 |
| 16 | CSW16044H30 | 44 | M-HE30 | 3 | 7/8 | 260 |
| 16 | CSW16044H35 | 44 | M-HE35 | 3½ | 7/8 | 257 |
| 16 | CSW16044H40 | 44 | M-HE40 | 4 | 1 | 255 |
| 16 | CSW16044H45 | 44 | M-HE45 | 4½ | 1 | 263 |
| 16 | CSW16051H30 | 51 | M-HE30 | 3 | 7/8 | 306 |
| 16 | CSW16051H35 | 51 | M-HE35 | 3½ | 7/8 | 303 |
| 16 | CSW16051H40 | 51 | M-HE40 | 4 | 1 | 302 |
| 16 | CSW16051H45 | 51 | M-HE45 | 4½ | 1 | 310 |
| 16 | CSW16057H40 | 57 | M-HE40 | 4 | 1 | 332 |
| 16 | CSW16057H45 | 57 | M-HE45 | 4½ | 1 | 340 |
| 16 | CSW16063H25 | 63 | M-HE25 | 2½ | ¾ | 392 |
| 16 | CSW16063H30 | 63 | M-HE30 | 3 | 7/8 | 380 |
| 16 | CSW16063H35 | 63 | M-HE35 | 3½ | 7/8 | 378 |
| 16 | CSW16063H45 | 63 | M-HE45 | 4½ | 1 | 382 |
| 16 | CSW16063H50 | 63 | M-HE50 | 5 | 1 | 424 |
| 16 | CSW16076H35 | 76 | M-HE35 | 3½ | 7/8 | 457 |
| 18 | CSW18026H25 | 26 | M-HE25 | 2½ | ¾ | 228 |
| 18 | CSW18026H30 | 26 | M-HE30 | 3 | 7/8 | 242 |

* Posición general para la cara del buje - para otras posiciones consulte a ingeniería.

LOS PRODUCTOS QUE SE ENCUENTRAN EN NEGRITAS LOS TENEMOS EN EXISTENCIA.

Los otros tamaños los tenemos disponibles en pronta entrega desde la planta *Martin* más cercana.

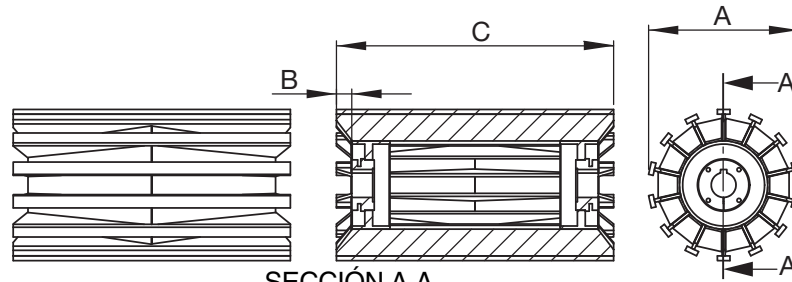

SECCIÓN A-A

Poleas de Tambor Servicio Estándar – Buje M-HE

| Diámetro (A) | Número de Parte | Ancho de Cara (C) | Buje | Barreno Máximo | Claro de Montaje(B)* | Peso Aprox. (lb) |
|--------------|--------------------|-------------------|---------------|----------------|----------------------|------------------|
| 18 | CSW18026H40 | 26 | M-HE40 | 4 | 1 | 243 |
| 18 | CSW18028H30 | 28 | M-HE30 | 3 | 7/8 | 260 |
| 18 | CSW18028H35 | 28 | M-HE35 | 3 1/2 | 7/8 | 257 |
| 18 | CSW18030H40 | 30 | M-HE40 | 4 | 1 | 276 |
| 18 | CSW18032H25 | 32 | M-HE25 | 2 1/2 | 3/4 | 278 |
| 18 | CSW18032H30 | 32 | M-HE30 | 3 | 7/8 | 296 |
| 18 | CSW18032H35 | 32 | M-HE35 | 3 1/2 | 7/8 | 293 |
| 18 | CSW18038H25 | 38 | M-HE25 | 2 1/2 | 3/4 | 327 |
| 18 | CSW18038H30 | 38 | M-HE30 | 3 | 7/8 | 350 |
| 18 | CSW18038H35 | 38 | M-HE35 | 3 1/2 | 7/8 | 347 |
| 18 | CSW18038H40 | 38 | M-HE40 | 4 | 1 | 343 |
| 18 | CSW18038H45 | 38 | M-HE45 | 4 1/2 | 1 | 350 |
| 18 | CSW18038H50 | 38 | M-HE50 | 5 | 1 | 369 |
| 18 | CSW18040H40 | 40 | M-HE40 | 4 | 1 | 359 |
| 18 | CSW18040H45 | 40 | M-HE45 | 4 1/2 | 1 | 367 |
| 18 | CSW18044H25 | 44 | M-HE25 | 2 1/2 | 3/4 | 377 |
| 18 | CSW18044H30 | 44 | M-HE30 | 3 | 7/8 | 404 |
| 18 | CSW18044H35 | 44 | M-HE35 | 3 1/2 | 7/8 | 401 |
| 18 | CSW18044H40 | 44 | M-HE40 | 4 | 1 | 392 |
| 18 | CSW18044H45 | 44 | M-HE45 | 4 1/2 | 1 | 400 |
| 18 | CSW18044H50 | 44 | M-HE50 | 5 | 1 | 414 |
| 18 | CSW18046H45 | 46 | M-HE45 | 4 1/2 | 1 | 417 |
| 18 | CSW18051H35 | 51 | M-HE35 | 3 1/2 | 7/8 | 304 |
| 18 | CSW18051H40 | 51 | M-HE40 | 4 | 1 | 462 |
| 18 | CSW18051H50 | 51 | M-HE50 | 5 | 1 | 495 |
| 18 | CSW18057H30 | 57 | M-HE30 | 3 | 7/8 | 528 |
| 18 | CSW18057H45 | 57 | M-HE45 | 4 1/2 | 1 | 520 |
| 18 | CSW18063H35 | 63 | M-HE35 | 3 1/2 | 7/8 | 375 |
| 18 | CSW18063H45 | 63 | M-HE45 | 4 1/2 | 1 | 581 |
| 18 | CSW18063H50 | 63 | M-HE50 | 5 | 1 | 613 |
| 18 | CSW18063H60 | 63 | M-HE60 | 6 | 1 1/8 | 644 |
| 18 | CSW18076H35 | 76 | M-HE35 | 3 1/2 | 7/8 | 713 |
| 18 | CSW18087H40 | 87 | M-HE40 | 4 | 1 | 783 |
| 20 | CSW20026H25 | 26 | M-HE25 | 2 1/2 | 3/4 | 251 |
| 20 | CSW20026H30 | 26 | M-HE30 | 3 | 7/8 | 255 |
| 20 | CSW20026H40 | 26 | M-HE40 | 4 | 1 | 264 |
| 20 | CSW20028H30 | 28 | M-HE30 | 3 | 7/8 | 272 |
| 20 | CSW20028H35 | 28 | M-HE35 | 3 1/2 | 7/8 | 270 |
| 20 | CSW20030H40 | 30 | M-HE40 | 4 | 1 | 301 |
| 20 | CSW20032H25 | 32 | M-HE25 | 2 1/2 | 3/4 | 306 |
| 20 | CSW20032H30 | 32 | M-HE30 | 3 | 7/8 | 305 |
| 20 | CSW20038H25 | 38 | M-HE25 | 2 1/2 | 3/4 | 361 |
| 20 | CSW20038H30 | 38 | M-HE30 | 3 | 7/8 | 356 |
| 20 | CSW20038H35 | 38 | M-HE35 | 3 1/2 | 7/8 | 354 |
| 20 | CSW20038H40 | 38 | M-HE40 | 4 | 1 | 375 |
| 20 | CSW20038H45 | 38 | M-HE45 | 4 1/2 | 1 | 382 |
| 20 | CSW20038H50 | 38 | M-HE50 | 5 | 1 | 400 |
| 20 | CSW20040H40 | 40 | M-HE40 | 4 | 1 | 393 |
| 20 | CSW20040H45 | 40 | M-HE45 | 4 1/2 | 1 | 401 |

Poleas de Tambor Servicio Estándar – Buje M-HE

| Diámetro (A) | Número de Parte | Ancho de Cara (C) | Buje | Barreno Máximo | Claro de Montaje(B)* | Peso Aprox. (lb) |
|--------------|--------------------|-------------------|---------------|----------------|----------------------|------------------|
| 20 | CSW20044H30 | 44 | M-HE30 | 3 | 7/8 | 407 |
| 20 | CSW20044H35 | 44 | M-HE35 | 3 1/2 | 7/8 | 405 |
| 20 | CSW20044H40 | 44 | M-HE40 | 4 | 1 | 430 |
| 20 | CSW20044H50 | 44 | M-HE50 | 5 | 1 | 451 |
| 20 | CSW20044H60 | 44 | M-HE60 | 6 | 1 1/8 | 460 |
| 20 | CSW20046H45 | 46 | M-HE45 | 4 1/2 | 1 | 456 |
| 20 | CSW20051H35 | 51 | M-HE35 | 3 1/2 | 7/8 | 482 |
| 20 | CSW20051H40 | 51 | M-HE40 | 4 | 1 | 506 |
| 20 | CSW20051H50 | 51 | M-HE50 | 5 | 1 | 538 |
| 20 | CSW20051H60 | 51 | M-HE60 | 6 | 1 1/8 | 558 |
| 20 | CSW20057H30 | 57 | M-HE30 | 3 | 7/8 | 535 |
| 20 | CSW20057H40 | 57 | M-HE40 | 4 | 1 | 562 |
| 20 | CSW20057H45 | 57 | M-HE45 | 4 1/2 | 1 | 570 |
| 20 | CSW20057H50 | 57 | M-HE50 | 5 | 1 | 589 |
| 20 | CSW20063H45 | 63 | M-HE45 | 4 1/2 | 1 | 637 |
| 20 | CSW20063H50 | 63 | M-HE50 | 5 | 1 | 667 |
| 24 | CSW24026H30 | 26 | M-HE30 | 3 | 7/8 | 335 |
| 24 | CSW24028H30 | 28 | M-HE30 | 3 | 7/8 | 358 |
| 24 | CSW24028H50 | 28 | M-HE50 | 5 | 1 | 382 |
| 24 | CSW24032H30 | 32 | M-HE30 | 3 | 7/8 | 405 |
| 24 | CSW24036H60 | 36 | M-HE60 | 6 | 1 1/8 | 491 |
| 24 | CSW24038H30 | 38 | M-HE30 | 3 | 7/8 | 475 |
| 24 | CSW24038H35 | 38 | M-HE35 | 3 1/2 | 7/8 | 473 |
| 24 | CSW24038H40 | 38 | M-HE40 | 4 | 1 | 471 |
| 24 | CSW24038H45 | 38 | M-HE45 | 4 1/2 | 1 | 471 |
| 24 | CSW24038H50 | 38 | M-HE50 | 5 | 1 | 491 |
| 24 | CSW24040H40 | 40 | M-HE40 | 4 | 1 | 493 |
| 24 | CSW24040H45 | 40 | M-HE45 | 4 1/2 | 1 | 501 |
| 24 | CSW24044H35 | 44 | M-HE35 | 3 1/2 | 7/8 | 497 |
| 24 | CSW24044H40 | 44 | M-HE40 | 4 | 1 | 493 |
| 24 | CSW24044H50 | 44 | M-HE50 | 5 | 1 | 513 |
| 24 | CSW24044H70 | 44 | M-HE70 | 7 | 1 1/4 | 580 |
| 24 | CSW24046H45 | 46 | M-HE45 | 4 1/2 | 1 | 566 |
| 24 | CSW24051H40 | 51 | M-HE40 | 4 | 1 | 657 |
| 24 | CSW24051H45 | 51 | M-HE45 | 4 1/2 | 1 | 648 |
| 24 | CSW24051H50 | 51 | M-HE50 | 5 | 1 | 660 |
| 24 | CSW24051H60 | 51 | M-HE60 | 6 | 1 1/8 | 699 |
| 24 | CSW24057H45 | 57 | M-HE45 | 4 1/2 | 1 | 719 |
| 24 | CSW24057H50 | 57 | M-HE50 | 5 | 1 | 726 |
| 24 | CSW24063H45 | 63 | M-HE45 | 4 1/2 | 1 | 806 |
| 24 | CSW24063H50 | 63 | M-HE50 | 5 | 1 | 818 |
| 24 | CSW24063H60 | 63 | M-HE60 | 6 | 1 1/8 | 875 |
| 30 | CSW30044H50 | 44 | M-HE50 | 5 | 1 | 708 |
| 30 | CSW30051H40 | 51 | M-HE40 | 4 | 1 | 1018 |
| 30 | CSW30051H45 | 51 | M-HE45 | 4 1/2 | 1 | 837 |
| 30 | CSW30051H50 | 51 | M-HE50 | 5 | 1 | 849 |
| 30 | CSW30057H50 | 57 | M-HE50 | 5 | 1 | 932 |
| 30 | CSW30057H60 | 57 | M-HE60 | 6 | 1 1/8 | 921 |
| 30 | CSW30057H70 | 57 | M-HE70 | 7 | 1 1/4 | 987 |

* Posición general para la cara del buje - para otras posiciones consulte a ingeniería.

LOS PRODUCTOS QUE SE ENCUENTRAN EN NEGRITAS LOS TENEMOS EN EXISTENCIA.

Los otros tamaños los tenemos disponibles en pronta entrega desde la planta más cercana.

Poleas de Jaula de Ardilla Servicio Minero

Poleas de Jaula de Ardilla de Servicio Minero



Las Poleas *Martin* de Jaula de Ardilla de Servicio Minero se construyen con materiales robustos y son reconocidas en la industria como las más robustas entre las poleas de Servicio Minero en existencia. Todas las poleas *Martin* de Jaula de Ardilla utilizan el diseño único de “tubo final”, el cual ofrece una mejor protección contra doblez de las alas y la fatiga de la soldadura del adaptador. Al utilizar barras de contacto con espesor mínimo de $\frac{5}{8}$ " aumentamos la vida de la polea en aplicaciones abrasivas en donde las barras más delgadas usadas por nuestros competidores se desgastarían más rápido. Además las alas de $\frac{3}{8}$ " de espesor y los cartabones de $\frac{1}{4}$ " dan un mayor soporte estructural en aplicaciones agresivas.

CARACTERÍSTICAS:

- Disponibles desde 8" hasta 60" de diámetro
- Barras de contacto de $\frac{5}{8}$ " x $1\frac{1}{2}$ " mínimo
- Alas de $\frac{3}{8}$ " de espesor mínimo
- Cartabones de $\frac{1}{4}$ " mínimo
- Diseño único de *Martin* de “Tubo Final”
 - Mejor Protección contra doblez de alas
 - Mejor Protección contra fatiga de la soldadura del adaptador
- Disponibles con varios sistemas de Buje/Adaptador

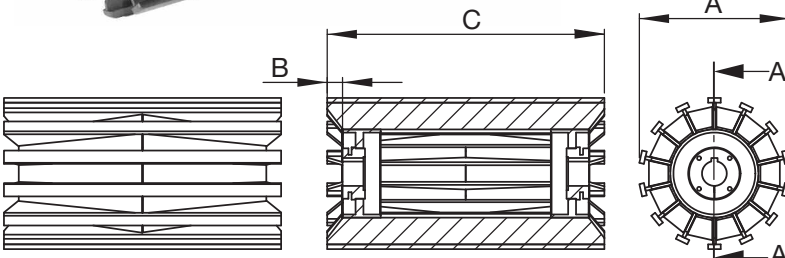

SECCIÓN A-A

Poleas de Jaula de Ardilla de Servicio Minero

| Diámetro (A) | Número de Parte | Ancho de Cara (C) | Buje | Barreno Máximo | Claro de Montaje(B)* | Peso Aprox. (lb) |
|--------------|-----------------|-------------------|-------|----------------|----------------------|------------------|
| 8 | CMW08012X25 | 12 | MXT25 | 2½ | ¾ | 55 |
| 8 | CMW08014X25 | 14 | MXT25 | 2½ | ¾ | 62 |
| 8 | CMW08016X25 | 16 | MXT25 | 2½ | ¾ | 72 |
| 8 | CMW08018X25 | 18 | MXT25 | 2½ | ¾ | 81 |
| 8 | CMW08020X25 | 20 | MXT25 | 2½ | ¾ | 90 |
| 8 | CMW08022X25 | 22 | MXT25 | 2½ | ¾ | 99 |
| 8 | CMW08024X25 | 24 | MXT25 | 2½ | ¾ | 108 |
| 8 | CMW08026X25 | 26 | MXT25 | 2½ | ¾ | 116 |
| 8 | CMW08030X25 | 30 | MXT25 | 2½ | ¾ | 134 |
| 8 | CMW08032X25 | 32 | MXT25 | 2½ | ¾ | 143 |
| 8 | CMW08044X25 | 44 | MXT25 | 2½ | ¾ | 198 |
| 10 | CMW10012X25 | 12 | MXT25 | 2½ | ¾ | 63 |
| 10 | CMW10012X30 | 12 | MXT30 | 3 | ¾ | 73 |
| 10 | CMW10014X25 | 14 | MXT25 | 2½ | ¾ | 72 |
| 10 | CMW10014X30 | 14 | MXT30 | 3 | ¾ | 77 |
| 10 | CMW10016X25 | 16 | MXT25 | 2½ | ¾ | 84 |
| 10 | CMW10016X30 | 16 | MXT30 | 3 | ¾ | 90 |
| 10 | CMW10018X25 | 18 | MXT25 | 2½ | ¾ | 95 |
| 10 | CMW10018X30 | 18 | MXT30 | 3 | ¾ | 102 |
| 10 | CMW10020X25 | 20 | MXT25 | 2½ | ¾ | 106 |
| 10 | CMW10020X30 | 20 | MXT30 | 3 | ¾ | 112 |
| 10 | CMW10022X25 | 22 | MXT25 | 2½ | ¾ | 116 |
| 10 | CMW10022X30 | 22 | MXT30 | 3 | ¾ | 122 |
| 10 | CMW10024X25 | 24 | MXT25 | 2½ | ¾ | 127 |
| 10 | CMW10024X30 | 24 | MXT30 | 3 | ¾ | 131 |
| 10 | CMW10026X25 | 26 | MXT25 | 2½ | ¾ | 137 |
| 10 | CMW10026X30 | 26 | MXT30 | 3 | ¾ | 141 |
| 10 | CMW10030X25 | 30 | MXT25 | 2½ | ¾ | 159 |
| 10 | CMW10030X30 | 30 | MXT30 | 3 | ¾ | 160 |
| 10 | CMW10032X25 | 32 | MXT25 | 2½ | ¾ | 169 |
| 10 | CMW10032X30 | 32 | MXT30 | 3 | ¾ | 170 |
| 10 | CMW10036X25 | 36 | MXT25 | 2½ | ¾ | 191 |
| 10 | CMW10036X30 | 36 | MXT30 | 3 | ¾ | 189 |
| 10 | CMW10038X25 | 38 | MXT25 | 2½ | ¾ | 204 |
| 10 | CMW10038X30 | 38 | MXT30 | 3 | ¾ | 206 |
| 10 | CMW10044X25 | 44 | MXT25 | 2½ | ¾ | 236 |
| 10 | CMW10044X30 | 44 | MXT30 | 3 | ¾ | 235 |
| 10 | CMW10051X25 | 51 | MXT25 | 2½ | ¾ | 277 |

Poleas de Jaula de Ardilla de Servicio Minero

| Diámetro (A) | Número de Parte | Ancho de Cara (C) | Buje | Barreno Máximo | Claro de Montaje(B)* | Peso Aprox. (lb) |
|--------------|--------------------|-------------------|--------------|----------------|----------------------|------------------|
| 10 | CMW10063X30 | 63 | MXT30 | 3 | ¾ | 340 |
| 12 | CMW12012X25 | 12 | MXT25 | 2½ | ¾ | 78 |
| 12 | CMW12012X30 | 12 | MXT30 | 3 | ¾ | 88 |
| 12 | CMW12012X35 | 12 | MXT35 | 3½ | ¾ | 82 |
| 12 | CMW12014X25 | 14 | MXT25 | 2½ | ¾ | 91 |
| 12 | CMW12014X30 | 14 | MXT30 | 3 | ¾ | 95 |
| 12 | CMW12014X35 | 14 | MXT35 | 3½ | ¾ | 85 |
| 12 | CMW12016X25 | 16 | MXT25 | 2½ | ¾ | 106 |
| 12 | CMW12016X30 | 16 | MXT30 | 3 | ¾ | 110 |
| 12 | CMW12016X35 | 16 | MXT35 | 3½ | ¾ | 100 |
| 12 | CMW12018X25 | 18 | MXT25 | 2½ | ¾ | 120 |
| 12 | CMW12018X30 | 18 | MXT30 | 3 | ¾ | 125 |
| 12 | CMW12018X35 | 18 | MXT35 | 3½ | ¾ | 116 |
| 12 | CMW12020X25 | 20 | MXT25 | 2½ | ¾ | 134 |
| 12 | CMW12020X30 | 20 | MXT30 | 3 | ¾ | 138 |
| 12 | CMW12020X35 | 20 | MXT35 | 3½ | ¾ | 132 |
| 12 | CMW12022X25 | 22 | MXT25 | 2½ | ¾ | 148 |
| 12 | CMW12022X30 | 22 | MXT30 | 3 | ¾ | 150 |
| 12 | CMW12022X35 | 22 | MXT35 | 3½ | ¾ | 144 |
| 12 | CMW12024X25 | 24 | MXT25 | 2½ | ¾ | 162 |
| 12 | CMW12024X30 | 24 | MXT30 | 3 | ¾ | 163 |
| 12 | CMW12024X35 | 24 | MXT35 | 3½ | ¾ | 157 |
| 12 | CMW12026X25 | 26 | MXT25 | 2½ | ¾ | 176 |
| 12 | CMW12026X30 | 26 | MXT30 | 3 | ¾ | 175 |
| 12 | CMW12026X35 | 26 | MXT35 | 3½ | ¾ | 169 |
| 12 | CMW12030X25 | 30 | MXT25 | 2½ | ¾ | 204 |
| 12 | CMW12030X30 | 30 | MXT30 | 3 | ¾ | 200 |
| 12 | CMW12030X35 | 30 | MXT35 | 3½ | ¾ | 194 |
| 12 | CMW12032X25 | 32 | MXT25 | 2½ | ¾ | 218 |
| 12 | CMW12032X30 | 32 | MXT30 | 3 | ¾ | 213 |
| 12 | CMW12032X35 | 32 | MXT35 | 3½ | ¾ | 207 |
| 12 | CMW12036X25 | 36 | MXT25 | 2½ | ¾ | 246 |
| 12 | CMW12036X30 | 36 | MXT30 | 3 | ¾ | 238 |
| 12 | CMW12036X35 | 36 | MXT35 | 3½ | ¾ | 231 |
| 12 | CMW12038X25 | 38 | MXT25 | 2½ | ¾ | 260 |
| 12 | CMW12038X30 | 38 | MXT30 | 3 | ¾ | 250 |
| 12 | CMW12038X35 | 38 | MXT35 | 3½ | ¾ | 244 |
| 12 | CMW12040X25 | 40 | MXT25 | 2½ | ¾ | 274 |

* Posición general para la cara del buje - para otras posiciones consulte a ingeniería.

LOS PRODUCTOS QUE SE ENCUENTRAN EN NEGRITAS LOS TENEMOS EN EXISTENCIA.

Los otros tamaños los tenemos disponibles en pronta entrega desde la planta *Martin* más cercana.

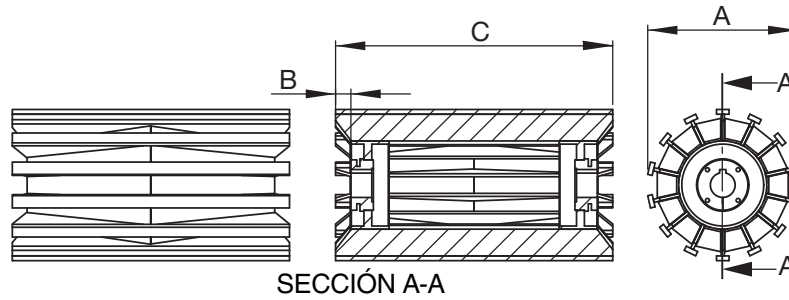

SECCIÓN A-A

Poleas de Jaula de Ardilla de Servicio Minero

| Diámetro (A) | Número de Parte | Ancho de Cara (C) | Buje | Barreno Máximo | Claro de Montaje(B)* | Peso Aprox. (lb) |
|--------------|--------------------|-------------------|--------------|----------------|----------------------|------------------|
| 12 | CMW12040X30 | 40 | MXT30 | 3 | 7/8 | 263 |
| 12 | CMW12040X35 | 44 | MXT35 | 3 1/2 | 7/8 | 256 |
| 12 | CMW12044X25 | 44 | MXT25 | 2 1/2 | 3/4 | 302 |
| 12 | CMW12044X30 | 44 | MXT30 | 3 | 7/8 | 288 |
| 12 | CMW12044X35 | 44 | MXT35 | 3 1/2 | 7/8 | 281 |
| 12 | CMW12051X25 | 51 | MXT25 | 2 1/2 | 3/4 | 354 |
| 12 | CMW12051X30 | 51 | MXT30 | 3 | 7/8 | 338 |
| 12 | CMW12051X35 | 51 | MXT35 | 3 1/2 | 7/8 | 332 |
| 12 | CMW12051X40 | 51 | MXT40 | 4 | 1 | 330 |
| 12 | CMW12063X30 | 63 | MXT30 | 3 | 7/8 | 420 |
| 14 | CMW14012X25 | 63 | MXT25 | 2 1/2 | 3/4 | 96 |
| 14 | CMW14012X30 | 12 | MXT30 | 3 | 7/8 | 104 |
| 14 | CMW14012X35 | 12 | MXT35 | 3 1/2 | 7/8 | 96 |
| 14 | CMW14012X40 | 12 | MXT40 | 4 | 1 | 111 |
| 14 | CMW14014X25 | 14 | MXT25 | 2 1/2 | 3/4 | 112 |
| 14 | CMW14014X30 | 14 | MXT30 | 3 | 7/8 | 114 |
| 14 | CMW14014X35 | 14 | MXT35 | 3 1/2 | 7/8 | 102 |
| 14 | CMW14014X40 | 14 | MXT40 | 4 | 1 | 111 |
| 14 | CMW14016X25 | 16 | MXT25 | 2 1/2 | 3/4 | 131 |
| 14 | CMW14016X30 | 16 | MXT30 | 3 | 7/8 | 133 |
| 14 | CMW14016X35 | 16 | MXT35 | 3 1/2 | 7/8 | 121 |
| 14 | CMW14016X40 | 16 | MXT40 | 4 | 1 | 130 |
| 14 | CMW14018X25 | 18 | MXT25 | 2 1/2 | 3/4 | 148 |
| 14 | CMW14018X30 | 18 | MXT30 | 3 | 7/8 | 152 |
| 14 | CMW14018X35 | 18 | MXT35 | 3 1/2 | 7/8 | 140 |
| 14 | CMW14018X40 | 18 | MXT40 | 4 | 1 | 149 |
| 14 | CMW14020X25 | 20 | MXT25 | 2 1/2 | 3/4 | 166 |
| 14 | CMW14020X30 | 20 | MXT30 | 3 | 7/8 | 167 |
| 14 | CMW14020X35 | 20 | MXT35 | 3 1/2 | 7/8 | 159 |
| 14 | CMW14020X40 | 20 | MXT40 | 4 | 1 | 168 |
| 14 | CMW14022X25 | 22 | MXT25 | 2 1/2 | 3/4 | 184 |
| 14 | CMW14022X30 | 22 | MXT30 | 3 | 7/8 | 183 |
| 14 | CMW14022X35 | 22 | MXT35 | 3 1/2 | 7/8 | 175 |
| 14 | CMW14022X40 | 22 | MXT40 | 4 | 1 | 186 |
| 14 | CMW14024X25 | 24 | MXT25 | 2 1/2 | 3/4 | 201 |
| 14 | CMW14024X30 | 24 | MXT30 | 3 | 7/8 | 199 |
| 14 | CMW14024X35 | 24 | MXT35 | 3 1/2 | 7/8 | 191 |
| 14 | CMW14024X40 | 24 | MXT40 | 4 | 1 | 197 |
| 14 | CMW14026X25 | 26 | MXT25 | 2 1/2 | 3/4 | 219 |
| 14 | CMW14026X30 | 26 | MXT30 | 3 | 7/8 | 215 |
| 14 | CMW14026X35 | 26 | MXT35 | 3 1/2 | 7/8 | 207 |
| 14 | CMW14026X40 | 26 | MXT40 | 4 | 1 | 211 |
| 14 | CMW14030X25 | 30 | MXT25 | 2 1/2 | 3/4 | 255 |
| 14 | CMW14030X30 | 30 | MXT30 | 3 | 7/8 | 248 |
| 14 | CMW14030X35 | 30 | MXT35 | 3 1/2 | 7/8 | 239 |
| 14 | CMW14030X40 | 30 | MXT40 | 4 | 1 | 240 |
| 14 | CMW14032X25 | 32 | MXT25 | 2 1/2 | 3/4 | 272 |
| 14 | CMW14032X30 | 32 | MXT30 | 3 | 7/8 | 264 |
| 14 | CMW14032X35 | 32 | MXT35 | 3 1/2 | 7/8 | 255 |
| 14 | CMW14032X40 | 32 | MXT40 | 4 | 1 | 254 |
| 14 | CMW14036X25 | 36 | MXT25 | 2 1/2 | 3/4 | 308 |
| 14 | CMW14036X30 | 36 | MXT30 | 3 | 7/8 | 296 |
| 14 | CMW14036X35 | 36 | MXT35 | 3 1/2 | 7/8 | 287 |

Poleas de Jaula de Ardilla de Servicio Minero

| Diámetro (A) | Número de Parte | Ancho de Cara (C) | Buje | Barreno Máximo | Claro de Montaje(B)* | Peso Aprox. (lb) |
|--------------|--------------------|-------------------|--------------|----------------|----------------------|------------------|
| 14 | CMW14036X40 | 36 | MXT40 | 4 | 1 | 283 |
| 14 | CMW14038X25 | 38 | MXT25 | 2 1/2 | 3/4 | 326 |
| 14 | CMW14038X30 | 38 | MXT30 | 3 | 7/8 | 312 |
| 14 | CMW14038X35 | 38 | MXT35 | 3 1/2 | 7/8 | 303 |
| 14 | CMW14038X40 | 38 | MXT40 | 4 | 1 | 297 |
| 14 | CMW14040X25 | 40 | MXT25 | 2 1/2 | 3/4 | 343 |
| 14 | CMW14040X30 | 40 | MXT30 | 3 | 7/8 | 328 |
| 14 | CMW14040X35 | 40 | MXT35 | 3 1/2 | 7/8 | 319 |
| 14 | CMW14040X40 | 40 | MXT40 | 4 | 1 | 311 |
| 14 | CMW14044X25 | 44 | MXT25 | 2 1/2 | 3/4 | 379 |
| 14 | CMW14044X30 | 44 | MXT30 | 3 | 7/8 | 360 |
| 14 | CMW14044X35 | 44 | MXT35 | 3 1/2 | 7/8 | 351 |
| 14 | CMW14044X40 | 44 | MXT40 | 4 | 1 | 340 |
| 14 | CMW14046X25 | 46 | MXT25 | 2 1/2 | 3/4 | 397 |
| 14 | CMW14046X30 | 46 | MXT30 | 3 | 7/8 | 376 |
| 14 | CMW14046X35 | 46 | MXT35 | 3 1/2 | 7/8 | 368 |
| 14 | CMW14046X40 | 46 | MXT40 | 4 | 1 | 354 |
| 14 | CMW14051X25 | 51 | MXT25 | 2 1/2 | 3/4 | 444 |
| 14 | CMW14051X30 | 51 | MXT30 | 3 | 7/8 | 423 |
| 14 | CMW14051X35 | 51 | MXT35 | 3 1/2 | 7/8 | 414 |
| 14 | CMW14051X40 | 51 | MXT40 | 4 | 1 | 402 |
| 14 | CMW14063X25 | 63 | MXT25 | 2 1/2 | 3/4 | 554 |
| 16 | CMW16012X25 | 12 | MXT25 | 2 1/2 | 3/4 | 109 |
| 16 | CMW16012X30 | 12 | MXT30 | 3 | 7/8 | 116 |
| 16 | CMW16012X35 | 12 | MXT35 | 3 1/2 | 7/8 | 107 |
| 16 | CMW16012X40 | 12 | MXT40 | 4 | 1 | 120 |
| 16 | CMW16014X25 | 14 | MXT25 | 2 1/2 | 3/4 | 127 |
| 16 | CMW16014X30 | 14 | MXT30 | 3 | 7/8 | 128 |
| 16 | CMW16014X35 | 14 | MXT35 | 3 1/2 | 7/8 | 115 |
| 16 | CMW16014X40 | 14 | MXT40 | 4 | 1 | 122 |
| 16 | CMW16016X25 | 16 | MXT25 | 2 1/2 | 3/4 | 148 |
| 16 | CMW16016X30 | 16 | MXT30 | 3 | 7/8 | 149 |
| 16 | CMW16016X35 | 16 | MXT35 | 3 1/2 | 7/8 | 136 |
| 16 | CMW16016X40 | 16 | MXT40 | 4 | 1 | 143 |
| 16 | CMW16018X25 | 18 | MXT25 | 2 1/2 | 3/4 | 168 |
| 16 | CMW16018X30 | 18 | MXT30 | 3 | 7/8 | 170 |
| 16 | CMW16018X35 | 18 | MXT35 | 3 1/2 | 7/8 | 157 |
| 16 | CMW16018X40 | 18 | MXT40 | 4 | 1 | 164 |
| 16 | CMW16020X25 | 20 | MXT25 | 2 1/2 | 3/4 | 188 |
| 16 | CMW16020X30 | 20 | MXT30 | 3 | 7/8 | 188 |
| 16 | CMW16020X35 | 20 | MXT35 | 3 1/2 | 7/8 | 179 |
| 16 | CMW16020X40 | 20 | MXT40 | 4 | 1 | 185 |
| 16 | CMW16022X25 | 22 | MXT25 | 2 1/2 | 3/4 | 208 |
| 16 | CMW16022X30 | 22 | MXT30 | 3 | 7/8 | 207 |
| 16 | CMW16022X35 | 22 | MXT35 | 3 1/2 | 7/8 | 197 |
| 16 | CMW16022X40 | 22 | MXT40 | 4 | 1 | 207 |
| 16 | CMW16024X25 | 24 | MXT25 | 2 1/2 | 3/4 | 228 |
| 16 | CMW16024X30 | 24 | MXT30 | 3 | 7/8 | 225 |
| 16 | CMW16024X35 | 24 | MXT35 | 3 1/2 | 7/8 | 215 |
| 16 | CMW16024X40 | 24 | MXT40 | 4 | 1 | 219 |
| 16 | CMW16026X25 | 26 | MXT25 | 2 1/2 | 3/4 | 248 |
| 16 | CMW16026X30 | 26 | MXT30 | 3 | 7/8 | 244 |
| 16 | CMW16026X35 | 26 | MXT35 | 3 1/2 | 7/8 | 234 |

* Posición general para la cara del buje - para otras posiciones consulte a ingeniería.

LOS PRODUCTOS QUE SE ENCUENTRAN EN NEGRITAS LOS TENEMOS EN EXISTENCIA.

Los otros tamaños los tenemos disponibles en pronta entrega desde la planta *Martin* más cercana.

Poleas de Jaula de Ardilla Servicio Minero

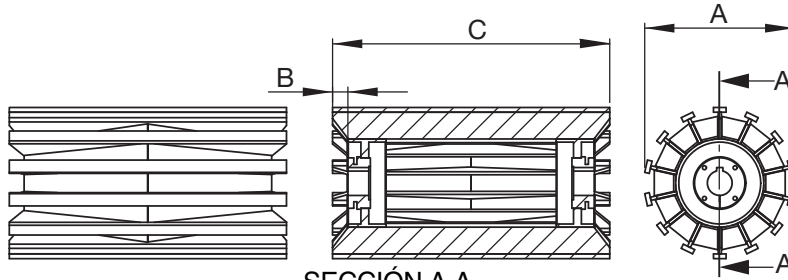

SECCIÓN A-A

Poleas de Jaula de Ardilla de Servicio Minero

Poleas de Jaula de Ardilla de Servicio Minero

| Diámetro (A) | Número de Parte | Ancho de Cara (C) | Buje | Barreno Máximo | Claro de Montaje(B)* | Peso Aprox. (lb) |
|--------------|--------------------|-------------------|--------------|----------------|----------------------|------------------|
| 16 | CMW16026X40 | 26 | MXT40 | 4 | 1 | 236 |
| 16 | CMW16030X25 | 30 | MXT25 | 2½ | ¾ | 288 |
| 16 | CMW16030X30 | 30 | MXT30 | 3 | ¾ | 281 |
| 16 | CMW16030X35 | 30 | MXT35 | 3½ | ¾ | 271 |
| 16 | CMW16030X40 | 30 | MXT40 | 4 | 1 | 270 |
| 16 | CMW16032X35 | 32 | MXT35 | 3½ | ¾ | 289 |
| 16 | CMW16036X25 | 36 | MXT25 | 2½ | ¾ | 349 |
| 16 | CMW16036X30 | 36 | MXT30 | 3 | ¾ | 336 |
| 16 | CMW16036X35 | 36 | MXT35 | 3½ | ¾ | 326 |
| 16 | CMW16036X40 | 36 | MXT40 | 4 | 1 | 320 |
| 16 | CMW16038X25 | 38 | MXT25 | 2½ | ¾ | 370 |
| 16 | CMW16038X30 | 38 | MXT30 | 3 | ¾ | 355 |
| 16 | CMW16038X35 | 38 | MXT35 | 3½ | ¾ | 345 |
| 16 | CMW16038X40 | 38 | MXT40 | 4 | 1 | 337 |
| 16 | CMW16040X25 | 40 | MXT25 | 2½ | ¾ | 390 |
| 16 | CMW16040X30 | 40 | MXT30 | 3 | ¾ | 374 |
| 16 | CMW16040X35 | 40 | MXT35 | 3½ | ¾ | 364 |
| 16 | CMW16040X40 | 40 | MXT40 | 4 | 1 | 354 |
| 16 | CMW16044X25 | 44 | MXT25 | 2½ | ¾ | 430 |
| 16 | CMW16044X30 | 44 | MXT30 | 3 | ¾ | 411 |
| 16 | CMW16044X35 | 44 | MXT35 | 3½ | ¾ | 401 |
| 16 | CMW16044X40 | 44 | MXT40 | 4 | 1 | 388 |
| 16 | CMW16046X25 | 46 | MXT25 | 2½ | ¾ | 451 |
| 16 | CMW16046X30 | 46 | MXT30 | 3 | ¾ | 429 |
| 16 | CMW16046X35 | 46 | MXT35 | 3½ | ¾ | 419 |
| 16 | CMW16046X40 | 46 | MXT40 | 4 | 1 | 405 |
| 16 | CMW16051X25 | 51 | MXT25 | 2½ | ¾ | 506 |
| 16 | CMW16051X30 | 51 | MXT30 | 3 | ¾ | 483 |
| 16 | CMW16051X35 | 51 | MXT35 | 3½ | ¾ | 472 |
| 16 | CMW16051X40 | 51 | MXT40 | 4 | 1 | 458 |
| 16 | CMW16063X25 | 63 | MXT25 | 2½ | ¾ | 630 |
| 18 | CMW18012X25 | 12 | MXT25 | 2½ | ¾ | 165 |
| 18 | CMW18012X30 | 12 | MXT30 | 3 | ¾ | 140 |
| 18 | CMW18012X35 | 12 | MXT35 | 3½ | ¾ | 121 |
| 18 | CMW18012X40 | 12 | MXT40 | 4 | 1 | 130 |
| 18 | CMW18012X45 | 12 | MXT45 | 4½ | 1 | 120 |
| 18 | CMW18014X25 | 14 | MXT25 | 2½ | ¾ | 142 |
| 18 | CMW18014X30 | 14 | MXT30 | 3 | ¾ | 166 |
| 18 | CMW18014X35 | 14 | MXT35 | 3½ | ¾ | 151 |
| 18 | CMW18014X40 | 14 | MXT40 | 4 | 1 | 155 |
| 18 | CMW18014X45 | 14 | MXT45 | 4½ | 1 | 145 |
| 18 | CMW18016X25 | 16 | MXT25 | 2½ | ¾ | 168 |
| 18 | CMW18016X30 | 16 | MXT30 | 3 | ¾ | 190 |
| 18 | CMW18016X35 | 16 | MXT35 | 3½ | ¾ | 178 |
| 18 | CMW18016X40 | 16 | MXT40 | 4 | 1 | 181 |
| 18 | CMW18016X45 | 16 | MXT45 | 4½ | 1 | 171 |
| 18 | CMW18018X25 | 18 | MXT25 | 2½ | ¾ | 223 |
| 18 | CMW18018X30 | 18 | MXT30 | 3 | ¾ | 214 |
| 18 | CMW18018X35 | 18 | MXT35 | 3½ | ¾ | 195 |
| 18 | CMW18018X40 | 18 | MXT40 | 4 | 1 | 207 |
| 18 | CMW18018X45 | 18 | MXT45 | 4½ | 1 | 197 |
| 18 | CMW18020X25 | 20 | MXT25 | 2½ | ¾ | 226 |
| 18 | CMW18020X30 | 20 | MXT30 | 3 | ¾ | 238 |

| Diámetro (A) | Número de Parte | Ancho de Cara (C) | Buje | Barreno Máximo | Claro de Montaje(B)* | Peso Aprox. (lb) |
|--------------|--------------------|-------------------|--------------|----------------|----------------------|------------------|
| 18 | CMW18020X35 | 20 | MXT35 | 3½ | ¾ | 224 |
| 18 | CMW18020X40 | 20 | MXT40 | 4 | 1 | 234 |
| 18 | CMW18020X45 | 20 | MXT45 | 4½ | 1 | 223 |
| 18 | CMW18022X25 | 22 | MXT25 | 2½ | ¾ | 265 |
| 18 | CMW18022X30 | 22 | MXT30 | 3 | ¾ | 262 |
| 18 | CMW18022X35 | 22 | MXT35 | 3½ | ¾ | 250 |
| 18 | CMW18022X40 | 22 | MXT40 | 4 | 1 | 250 |
| 18 | CMW18022X45 | 22 | MXT45 | 4½ | 1 | 242 |
| 18 | CMW18024X25 | 24 | MXT25 | 2½ | ¾ | 286 |
| 18 | CMW18024X30 | 24 | MXT30 | 3 | ¾ | 286 |
| 18 | CMW18024X35 | 24 | MXT35 | 3½ | ¾ | 274 |
| 18 | CMW18024X40 | 24 | MXT40 | 4 | 1 | 272 |
| 18 | CMW18024X45 | 24 | MXT45 | 4½ | 1 | 264 |
| 18 | CMW18026X25 | 26 | MXT25 | 2½ | ¾ | 307 |
| 18 | CMW18026X30 | 26 | MXT30 | 3 | ¾ | 311 |
| 18 | CMW18026X35 | 26 | MXT35 | 3½ | ¾ | 298 |
| 18 | CMW18026X40 | 26 | MXT40 | 4 | 1 | 294 |
| 18 | CMW18026X45 | 26 | MXT45 | 4½ | 1 | 286 |
| 18 | CMW18030X25 | 30 | MXT25 | 2½ | ¾ | 347 |
| 18 | CMW18030X30 | 30 | MXT30 | 3 | ¾ | 359 |
| 18 | CMW18030X35 | 30 | MXT35 | 3½ | ¾ | 346 |
| 18 | CMW18030X40 | 30 | MXT40 | 4 | 1 | 338 |
| 18 | CMW18030X45 | 30 | MXT45 | 4½ | 1 | 330 |
| 18 | CMW18032X25 | 32 | MXT25 | 2½ | ¾ | 367 |
| 18 | CMW18032X30 | 32 | MXT30 | 3 | ¾ | 384 |
| 18 | CMW18032X35 | 32 | MXT35 | 3½ | ¾ | 370 |
| 18 | CMW18032X40 | 32 | MXT40 | 4 | 1 | 361 |
| 18 | CMW18032X45 | 32 | MXT45 | 4½ | 1 | 352 |
| 18 | CMW18036X25 | 36 | MXT25 | 2½ | ¾ | 408 |
| 18 | CMW18036X30 | 36 | MXT30 | 3 | ¾ | 432 |
| 18 | CMW18036X35 | 36 | MXT35 | 3½ | ¾ | 419 |
| 18 | CMW18036X40 | 36 | MXT40 | 4 | 1 | 405 |
| 18 | CMW18036X45 | 36 | MXT45 | 4½ | 1 | 397 |
| 18 | CMW18038X25 | 38 | MXT25 | 2½ | ¾ | 428 |
| 18 | CMW18038X30 | 38 | MXT30 | 3 | ¾ | 457 |
| 18 | CMW18038X35 | 38 | MXT35 | 3½ | ¾ | 427 |
| 18 | CMW18038X40 | 38 | MXT40 | 4 | 1 | 427 |
| 18 | CMW18038X45 | 38 | MXT45 | 4½ | 1 | 419 |
| 18 | CMW18040X25 | 40 | MXT25 | 2½ | ¾ | 449 |
| 18 | CMW18040X30 | 40 | MXT30 | 3 | ¾ | 481 |
| 18 | CMW18040X35 | 40 | MXT35 | 3½ | ¾ | 468 |
| 18 | CMW18040X40 | 40 | MXT40 | 4 | 1 | 449 |
| 18 | CMW18044X25 | 44 | MXT25 | 2½ | ¾ | 489 |
| 18 | CMW18044X30 | 44 | MXT30 | 3 | ¾ | 530 |
| 18 | CMW18044X35 | 44 | MXT35 | 3½ | ¾ | 517 |
| 18 | CMW18044X40 | 44 | MXT40 | 4 | 1 | 494 |
| 18 | CMW18044X45 | 44 | MXT45 | 4½ | 1 | 486 |
| 18 | CMW18046X25 | 46 | MXT25 | 2½ | ¾ | 510 |
| 18 | CMW18046X30 | 46 | MXT30 | 3 | ¾ | 554 |
| 18 | CMW18046X35 | 46 | MXT35 | 3½ | ¾ | 541 |
| 18 | CMW18046X40 | 46 | MXT40 | 4 | 1 | 516 |
| 18 | CMW18046X45 | 46 | MXT45 | 4½ | 1 | 508 |
| 18 | CMW18051X25 | 51 | MXT25 | 2½ | ¾ | 588 |

* Posición general para la cara del buje - para otras posiciones consulte a ingeniería.

LOS PRODUCTOS QUE SE ENCUENTRAN EN NEGRITAS LOS TENEMOS EN EXISTENCIA.

Los otros tamaños los tenemos disponibles en pronta entrega desde la planta *Martin* más cercana.

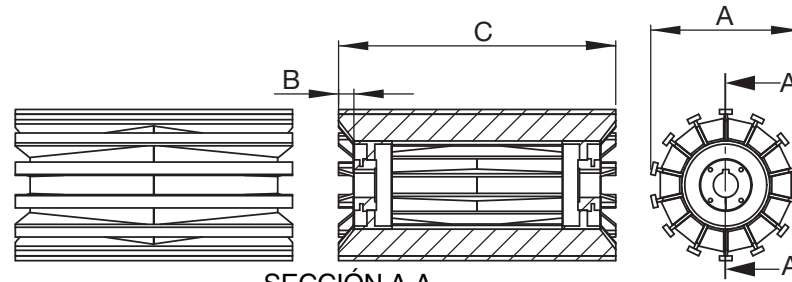

SECCIÓN A-A

Poleas de Jaula de Ardilla de Servicio Minero

| Diámetro (A) | Número de Parte | Ancho de Cara (C) | Buje | Barreno Máximo | Claro de Montaje(B)* | Peso Aprox. (lb) |
|--------------|--------------------|-------------------|--------------|----------------|----------------------|------------------|
| 18 | CMW18051X30 | 51 | MXT30 | 3 | 7/8 | 622 |
| 18 | CMW18051X35 | 51 | MXT35 | 3 1/2 | 7/8 | 609 |
| 18 | CMW18051X40 | 51 | MXT40 | 4 | 1 | 583 |
| 18 | CMW18051X45 | 51 | MXT45 | 4 1/2 | 1 | 575 |
| 18 | CMW18054X25 | 54 | MXT25 | 2 1/2 | 3/4 | 618 |
| 18 | CMW18054X30 | 54 | MXT30 | 3 | 7/8 | 659 |
| 18 | CMW18063X25 | 63 | MXT25 | 2 1/2 | 3/4 | 737 |
| 18 | CMW18063X30 | 63 | MXT30 | 3 | 7/8 | 775 |
| 20 | CMW20012X25 | 12 | MXT25 | 2 1/2 | 3/4 | 182 |
| 20 | CMW20012X30 | 12 | MXT30 | 3 | 7/8 | 179 |
| 20 | CMW20012X35 | 12 | MXT35 | 3 1/2 | 7/8 | 161 |
| 20 | CMW20012X40 | 12 | MXT40 | 4 | 1 | 145 |
| 20 | CMW20012X45 | 12 | MXT45 | 4 1/2 | 1 | 132 |
| 20 | CMW20014X25 | 14 | MXT25 | 2 1/2 | 3/4 | 158 |
| 20 | CMW20014X30 | 14 | MXT30 | 3 | 7/8 | 210 |
| 20 | CMW20014X35 | 14 | MXT35 | 3 1/2 | 7/8 | 192 |
| 20 | CMW20014X40 | 14 | MXT40 | 4 | 1 | 172 |
| 20 | CMW20014X45 | 14 | MXT45 | 4 1/2 | 1 | 159 |
| 20 | CMW20016X25 | 16 | MXT25 | 2 1/2 | 3/4 | 190 |
| 20 | CMW20016X30 | 16 | MXT30 | 3 | 7/8 | 242 |
| 20 | CMW20016X35 | 16 | MXT35 | 3 1/2 | 7/8 | 224 |
| 20 | CMW20016X40 | 16 | MXT40 | 4 | 1 | 201 |
| 20 | CMW20016X45 | 16 | MXT45 | 4 1/2 | 1 | 187 |
| 20 | CMW20018X25 | 18 | MXT25 | 2 1/2 | 3/4 | 250 |
| 20 | CMW20018X30 | 18 | MXT30 | 3 | 7/8 | 263 |
| 20 | CMW20018X35 | 18 | MXT35 | 3 1/2 | 7/8 | 241 |
| 20 | CMW20018X40 | 18 | MXT40 | 4 | 1 | 229 |
| 20 | CMW20018X45 | 18 | MXT45 | 4 1/2 | 1 | 215 |
| 20 | CMW20020X25 | 20 | MXT25 | 2 1/2 | 3/4 | 253 |
| 20 | CMW20020X30 | 20 | MXT30 | 3 | 7/8 | 286 |
| 20 | CMW20020X35 | 20 | MXT35 | 3 1/2 | 7/8 | 262 |
| 20 | CMW20020X40 | 20 | MXT40 | 4 | 1 | 250 |
| 20 | CMW20020X45 | 20 | MXT45 | 4 1/2 | 1 | 244 |
| 20 | CMW20022X25 | 22 | MXT25 | 2 1/2 | 3/4 | 285 |
| 20 | CMW20022X30 | 22 | MXT30 | 3 | 7/8 | 309 |
| 20 | CMW20022X35 | 22 | MXT35 | 3 1/2 | 7/8 | 284 |
| 20 | CMW20022X40 | 22 | MXT40 | 4 | 1 | 275 |
| 20 | CMW20022X45 | 22 | MXT45 | 4 1/2 | 1 | 266 |
| 20 | CMW20024X25 | 24 | MXT25 | 2 1/2 | 3/4 | 319 |
| 20 | CMW20024X30 | 24 | MXT30 | 3 | 7/8 | 332 |
| 20 | CMW20024X35 | 24 | MXT35 | 3 1/2 | 7/8 | 305 |
| 20 | CMW20024X40 | 24 | MXT40 | 4 | 1 | 300 |
| 20 | CMW20024X45 | 24 | MXT45 | 4 1/2 | 1 | 290 |
| 20 | CMW20026X25 | 26 | MXT25 | 2 1/2 | 3/4 | 343 |
| 20 | CMW20026X30 | 26 | MXT30 | 3 | 7/8 | 356 |
| 20 | CMW20026X35 | 26 | MXT35 | 3 1/2 | 7/8 | 326 |
| 20 | CMW20026X40 | 26 | MXT40 | 4 | 1 | 325 |
| 20 | CMW20026X45 | 26 | MXT45 | 4 1/2 | 1 | 315 |
| 20 | CMW20030X25 | 30 | MXT25 | 2 1/2 | 3/4 | 389 |
| 20 | CMW20030X30 | 30 | MXT30 | 3 | 7/8 | 402 |
| 20 | CMW20030X35 | 30 | MXT35 | 3 1/2 | 7/8 | 368 |
| 20 | CMW20030X40 | 30 | MXT40 | 4 | 1 | 375 |
| 20 | CMW20030X45 | 30 | MXT45 | 4 1/2 | 1 | 365 |

Poleas de Jaula de Ardilla de Servicio Minero

| Diámetro (A) | Número de Parte | Ancho de Cara (C) | Buje | Barreno Máximo | Claro de Montaje(B)* | Peso Aprox. (lb) |
|--------------|--------------------|-------------------|--------------|----------------|----------------------|------------------|
| 20 | CMW20032X25 | 32 | MXT25 | 2 1/2 | 3/4 | 412 |
| 20 | CMW20032X30 | 32 | MXT30 | 3 | 7/8 | 425 |
| 20 | CMW20032X35 | 32 | MXT35 | 3 1/2 | 7/8 | 389 |
| 20 | CMW20032X40 | 32 | MXT40 | 4 | 1 | 400 |
| 20 | CMW20032X45 | 32 | MXT45 | 4 1/2 | 1 | 390 |
| 20 | CMW20036X25 | 36 | MXT25 | 2 1/2 | 3/4 | 459 |
| 20 | CMW20036X30 | 36 | MXT30 | 3 | 7/8 | 472 |
| 20 | CMW20036X35 | 36 | MXT35 | 3 1/2 | 7/8 | 432 |
| 20 | CMW20036X40 | 36 | MXT40 | 4 | 1 | 450 |
| 20 | CMW20036X45 | 36 | MXT45 | 4 1/2 | 1 | 440 |
| 20 | CMW20038X25 | 38 | MXT25 | 2 1/2 | 3/4 | 482 |
| 20 | CMW20038X30 | 38 | MXT30 | 3 | 7/8 | 495 |
| 20 | CMW20038X35 | 38 | MXT35 | 3 1/2 | 7/8 | 453 |
| 20 | CMW20038X40 | 38 | MXT40 | 4 | 1 | 475 |
| 20 | CMW20038X45 | 38 | MXT45 | 4 1/2 | 1 | 465 |
| 20 | CMW20040X25 | 40 | MXT25 | 2 1/2 | 3/4 | 505 |
| 20 | CMW20040X30 | 40 | MXT30 | 3 | 7/8 | 518 |
| 20 | CMW20040X35 | 40 | MXT35 | 3 1/2 | 7/8 | 474 |
| 20 | CMW20040X40 | 40 | MXT40 | 4 | 1 | 500 |
| 20 | CMW20040X45 | 40 | MXT45 | 4 1/2 | 1 | 490 |
| 20 | CMW20044X25 | 44 | MXT25 | 2 1/2 | 3/4 | 552 |
| 20 | CMW20044X30 | 44 | MXT30 | 3 | 7/8 | 565 |
| 20 | CMW20044X35 | 44 | MXT35 | 3 1/2 | 7/8 | 517 |
| 20 | CMW20044X40 | 44 | MXT40 | 4 | 1 | 551 |
| 20 | CMW20044X45 | 44 | MXT45 | 4 1/2 | 1 | 541 |
| 20 | CMW20046X25 | 46 | MXT25 | 2 1/2 | 3/4 | 575 |
| 20 | CMW20046X30 | 46 | MXT30 | 3 | 7/8 | 588 |
| 20 | CMW20046X35 | 46 | MXT35 | 3 1/2 | 7/8 | 538 |
| 20 | CMW20046X40 | 46 | MXT40 | 4 | 1 | 576 |
| 20 | CMW20046X45 | 46 | MXT45 | 4 1/2 | 1 | 566 |
| 20 | CMW20051X25 | 51 | MXT25 | 2 1/2 | 3/4 | 661 |
| 20 | CMW20051X30 | 51 | MXT30 | 3 | 7/8 | 674 |
| 20 | CMW20051X35 | 51 | MXT35 | 3 1/2 | 7/8 | 624 |
| 20 | CMW20051X40 | 51 | MXT40 | 4 | 1 | 650 |
| 20 | CMW20051X45 | 51 | MXT45 | 4 1/2 | 1 | 641 |
| 20 | CMW20054X25 | 54 | MXT25 | 2 1/2 | 3/4 | 695 |
| 20 | CMW20054X30 | 54 | MXT30 | 3 | 7/8 | 709 |
| 20 | CMW20054X35 | 54 | MXT35 | 3 1/2 | 7/8 | 655 |
| 20 | CMW20054X40 | 54 | MXT40 | 4 | 1 | 688 |
| 20 | CMW20054X45 | 54 | MXT45 | 4 1/2 | 1 | 678 |
| 20 | CMW20057X25 | 57 | MXT25 | 2 1/2 | 3/4 | 730 |
| 20 | CMW20057X30 | 57 | MXT30 | 3 | 7/8 | 754 |
| 20 | CMW20057X35 | 57 | MXT35 | 3 1/2 | 7/8 | 687 |
| 20 | CMW20057X40 | 57 | MXT40 | 4 | 1 | 726 |
| 20 | CMW20057X45 | 57 | MXT45 | 4 1/2 | 1 | 716 |
| 20 | CMW20060X25 | 60 | MXT25 | 2 1/2 | 3/4 | 765 |
| 20 | CMW20060X30 | 60 | MXT30 | 3 | 7/8 | 779 |
| 20 | CMW20060X35 | 60 | MXT35 | 3 1/2 | 7/8 | 719 |
| 20 | CMW20060X40 | 60 | MXT40 | 4 | 1 | 764 |
| 20 | CMW20060X45 | 60 | MXT45 | 4 1/2 | 1 | 754 |
| 20 | CMW20063X25 | 63 | MXT25 | 2 1/2 | 3/4 | 828 |
| 20 | CMW20063X30 | 63 | MXT30 | 3 | 7/8 | 841 |
| 20 | CMW20063X35 | 63 | MXT35 | 3 1/2 | 7/8 | 784 |

* Posición general para la cara del buje - para otras posiciones consulte a ingeniería.

LOS PRODUCTOS QUE SE ENCUENTRAN EN NEGRITAS LOS TENEMOS EN EXISTENCIA.

Los otros tamaños los tenemos disponibles en pronta entrega desde la planta *Martin* más cercana.

Poleas de Jaula de Ardilla Servicio Minero

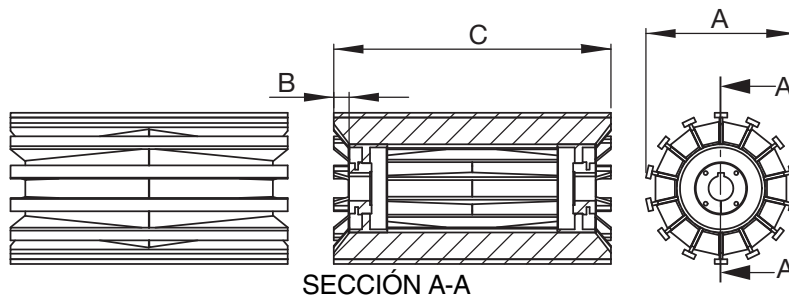

Poleas de Jaula de Ardilla de Servicio Minero

| Diámetro (A) | Número de Parte | Ancho de Cara (C) | Buje | Barreno Máximo | Claro de Montaje(B)* | Peso Aprox. (lb) |
|--------------|-----------------|-------------------|-------|----------------|----------------------|------------------|
| 20 | CMW20063X40 | 63 | MXT40 | 4 | 1 | 813 |
| 20 | CMW20063X45 | 63 | MXT45 | 4½ | 1 | 804 |
| 20 | CMW20066X25 | 66 | MXT25 | 2½ | ¾ | 863 |
| 20 | CMW20066X30 | 66 | MXT30 | 3 | ⅞ | 876 |
| 20 | CMW20066X35 | 66 | MXT35 | 3½ | ⅞ | 815 |
| 20 | CMW20066X40 | 66 | MXT40 | 4 | 1 | 851 |
| 20 | CMW20066X45 | 66 | MXT45 | 4½ | 1 | 841 |
| 24 | CMW24012X25 | 12 | MXT25 | 2½ | ¾ | 235 |
| 24 | CMW24012X30 | 12 | MXT30 | 3 | ⅞ | 229 |
| 24 | CMW24012X35 | 12 | MXT35 | 3½ | ⅞ | 209 |
| 24 | CMW24012X40 | 12 | MXT40 | 4 | 1 | 190 |
| 24 | CMW24012X45 | 12 | MXT45 | 4½ | 1 | 176 |
| 24 | CMW24014X25 | 14 | MXT25 | 2½ | ¾ | 219 |
| 24 | CMW24014X30 | 14 | MXT30 | 3 | ⅞ | 268 |
| 24 | CMW24014X35 | 14 | MXT35 | 3½ | ⅞ | 248 |
| 24 | CMW24014X40 | 14 | MXT40 | 4 | 1 | 226 |
| 24 | CMW24014X45 | 14 | MXT45 | 4½ | 1 | 212 |
| 24 | CMW24016X25 | 16 | MXT25 | 2½ | ¾ | 259 |
| 24 | CMW24016X30 | 16 | MXT30 | 3 | ⅞ | 308 |
| 24 | CMW24016X35 | 16 | MXT35 | 3½ | ⅞ | 288 |
| 24 | CMW24016X40 | 16 | MXT40 | 4 | 1 | 263 |
| 24 | CMW24016X45 | 16 | MXT45 | 4½ | 1 | 249 |
| 24 | CMW24016X50 | 16 | MXT50 | 5 | 1 | 305 |
| 24 | CMW24018X25 | 18 | MXT25 | 2½ | ¾ | 323 |
| 24 | CMW24018X30 | 18 | MXT30 | 3 | ⅞ | 335 |
| 24 | CMW24018X35 | 18 | MXT35 | 3½ | ⅞ | 315 |
| 24 | CMW24018X40 | 18 | MXT40 | 4 | 1 | 301 |
| 24 | CMW24018X45 | 18 | MXT45 | 4½ | 1 | 286 |
| 24 | CMW24018X50 | 18 | MXT50 | 5 | 1 | 345 |
| 24 | CMW24020X25 | 20 | MXT25 | 2½ | ¾ | 353 |
| 24 | CMW24020X30 | 20 | MXT30 | 3 | ⅞ | 365 |
| 24 | CMW24020X35 | 20 | MXT35 | 3½ | ⅞ | 343 |
| 24 | CMW24020X40 | 20 | MXT40 | 4 | 1 | 339 |
| 24 | CMW24020X45 | 20 | MXT45 | 4½ | 1 | 324 |
| 24 | CMW24020X50 | 20 | MXT50 | 5 | 1 | 385 |
| 24 | CMW24022X25 | 22 | MXT25 | 2½ | ¾ | 383 |
| 24 | CMW24022X30 | 22 | MXT30 | 3 | ⅞ | 395 |
| 24 | CMW24022X35 | 22 | MXT35 | 3½ | ⅞ | 373 |
| 24 | CMW24022X40 | 22 | MXT40 | 4 | 1 | 357 |
| 24 | CMW24022X45 | 22 | MXT45 | 4½ | 1 | 362 |

Poleas de Jaula de Ardilla de Servicio Minero

| Diámetro (A) | Número de Parte | Ancho de Cara (C) | Buje | Barreno Máximo | Claro de Montaje(B)* | Peso Aprox. (lb) |
|--------------|--------------------|-------------------|--------------|----------------|----------------------|------------------|
| 24 | CMW24022X50 | 22 | MXT50 | 5 | 1 | 426 |
| 24 | CMW24024X25 | 24 | MXT25 | 2½ | ¾ | 413 |
| 24 | CMW24024X30 | 24 | MXT30 | 3 | ⅞ | 425 |
| 24 | CMW24024X35 | 24 | MXT35 | 3½ | ⅞ | 403 |
| 24 | CMW24024X40 | 24 | MXT40 | 4 | 1 | 387 |
| 24 | CMW24024X45 | 24 | MXT45 | 4½ | 1 | 380 |
| 24 | CMW24024X50 | 24 | MXT50 | 5 | 1 | 467 |
| 24 | CMW24026X25 | 26 | MXT25 | 2½ | ¾ | 443 |
| 24 | CMW24026X30 | 26 | MXT30 | 3 | ⅞ | 455 |
| 24 | CMW24026X35 | 26 | MXT35 | 3½ | ⅞ | 433 |
| 24 | CMW24026X40 | 26 | MXT40 | 4 | 1 | 417 |
| 24 | CMW24026X45 | 26 | MXT45 | 4½ | 1 | 409 |
| 24 | CMW24026X50 | 26 | MXT50 | 5 | 1 | 477 |
| 24 | CMW24030X25 | 30 | MXT25 | 2½ | ¾ | 504 |
| 24 | CMW24030X30 | 30 | MXT30 | 3 | ⅞ | 515 |
| 24 | CMW24030X35 | 30 | MXT35 | 3½ | ⅞ | 493 |
| 24 | CMW24030X40 | 30 | MXT40 | 4 | 1 | 476 |
| 24 | CMW24030X45 | 30 | MXT45 | 4½ | 1 | 469 |
| 24 | CMW24030X50 | 30 | MXT50 | 5 | 1 | 537 |
| 24 | CMW24032X25 | 32 | MXT25 | 2½ | ¾ | 534 |
| 24 | CMW24032X30 | 32 | MXT30 | 3 | ⅞ | 546 |
| 24 | CMW24032X35 | 32 | MXT35 | 3½ | ⅞ | 524 |
| 24 | CMW24032X40 | 32 | MXT40 | 4 | 1 | 506 |
| 24 | CMW24032X45 | 32 | MXT45 | 4½ | 1 | 499 |
| 24 | CMW24032X50 | 32 | MXT50 | 5 | 1 | 567 |
| 24 | CMW24032X60 | 32 | MXT60 | 6 | 1½ | 543 |
| 24 | CMW24036X25 | 36 | MXT25 | 2½ | ¾ | 595 |
| 24 | CMW24036X30 | 36 | MXT30 | 3 | ⅞ | 606 |
| 24 | CMW24036X35 | 36 | MXT35 | 3½ | ⅞ | 584 |
| 24 | CMW24036X40 | 36 | MXT40 | 4 | 1 | 566 |
| 24 | CMW24036X45 | 36 | MXT45 | 4½ | 1 | 559 |
| 24 | CMW24036X50 | 36 | MXT50 | 5 | 1 | 628 |
| 24 | CMW24038X25 | 38 | MXT25 | 2½ | ¾ | 625 |
| 24 | CMW24038X30 | 38 | MXT30 | 3 | ⅞ | 637 |
| 24 | CMW24038X35 | 38 | MXT35 | 3½ | ⅞ | 615 |
| 24 | CMW24038X40 | 38 | MXT40 | 4 | 1 | 596 |
| 24 | CMW24038X45 | 38 | MXT45 | 4½ | 1 | 589 |
| 24 | CMW24038X50 | 38 | MXT50 | 5 | 1 | 658 |
| 24 | CMW24038X60 | 38 | MXT60 | 6 | 1½ | 633 |
| 24 | CMW24040X25 | 40 | MXT25 | 2½ | ¾ | 656 |

* Posición general para la cara del buje - para otras posiciones consulte a ingeniería.

LOS PRODUCTOS QUE SE ENCUENTRAN EN NEGRITAS LOS TENEMOS EN EXISTENCIA.

Los otros tamaños los tenemos disponibles en pronta entrega desde la planta *Martin* más cercana.

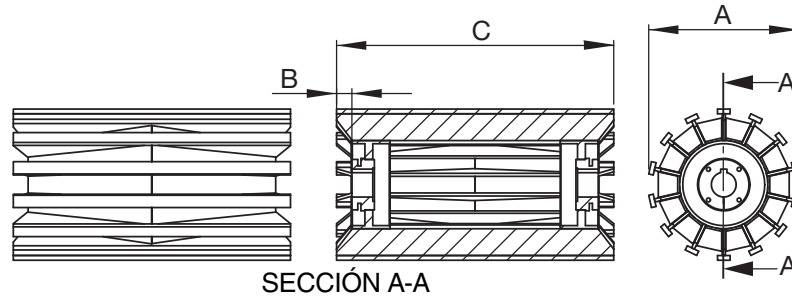

Poleas de Jaula de Ardilla de Servicio Minero

| Diámetro (A) | Número de Parte | Ancho de Cara (C) | Buje | Barreno Máximo | Claro de Montaje(B)* | Peso Aprox. (lb) |
|--------------|--------------------|-------------------|--------------|----------------|----------------------|------------------|
| 24 | CMW24040X30 | 40 | MXT30 | 3 | 7/8 | 667 |
| 24 | CMW24040X35 | 40 | MXT35 | 3½ | 7/8 | 645 |
| 24 | CMW24040X40 | 40 | MXT40 | 4 | 1 | 626 |
| 24 | CMW24040X45 | 40 | MXT45 | 4½ | 1 | 619 |
| 24 | CMW24040X50 | 40 | MXT50 | 5 | 1 | 688 |
| 24 | CMW24044X25 | 44 | MXT25 | 2½ | ¾ | 716 |
| 24 | CMW24044X30 | 44 | MXT30 | 3 | 7/8 | 728 |
| 24 | CMW24044X35 | 44 | MXT35 | 3½ | 7/8 | 706 |
| 24 | CMW24044X40 | 44 | MXT40 | 4 | 1 | 687 |
| 24 | CMW24044X45 | 44 | MXT45 | 4½ | 1 | 679 |
| 24 | CMW24044X50 | 44 | MXT50 | 5 | 1 | 749 |
| 24 | CMW24044X60 | 44 | MXT60 | 6 | 1½ | 723 |
| 24 | CMW24046X25 | 46 | MXT25 | 2½ | ¾ | 747 |
| 24 | CMW24046X30 | 46 | MXT30 | 3 | 7/8 | 758 |
| 24 | CMW24046X35 | 46 | MXT35 | 3½ | 7/8 | 736 |
| 24 | CMW24046X40 | 46 | MXT40 | 4 | 1 | 717 |
| 24 | CMW24046X45 | 46 | MXT45 | 4½ | 1 | 709 |
| 24 | CMW24051X25 | 51 | MXT25 | 2½ | ¾ | 856 |
| 24 | CMW24051X30 | 51 | MXT30 | 3 | 7/8 | 867 |
| 24 | CMW24051X35 | 51 | MXT35 | 3½ | 7/8 | 845 |
| 24 | CMW24051X45 | 51 | MXT45 | 4½ | 1 | 811 |
| 24 | CMW24051X60 | 51 | MXT60 | 6 | 1½ | 872 |
| 24 | CMW24054X25 | 54 | MXT25 | 2½ | ¾ | 901 |
| 24 | CMW24054X30 | 54 | MXT30 | 3 | 7/8 | 913 |
| 24 | CMW24054X35 | 54 | MXT35 | 3½ | 7/8 | 891 |
| 24 | CMW24054X40 | 54 | MXT40 | 4 | 1 | 869 |
| 24 | CMW24054X45 | 54 | MXT45 | 4½ | 1 | 856 |
| 24 | CMW24054X50 | 54 | MXT50 | 5 | 1 | 933 |
| 24 | CMW24054X60 | 54 | MXT60 | 6 | 1½ | 918 |
| 24 | CMW24057X25 | 57 | MXT25 | 2½ | ¾ | 947 |

* Posición general para la cara del buje - para otras posiciones consulte a ingeniería.

LOS PRODUCTOS QUE SE ENCUENTRAN EN NEGRITAS LOS TENEMOS EN EXISTENCIA.

Los otros tamaños los tenemos disponibles en pronta entrega desde la planta *Martin* más cercana.



Ejes de Diseño Especial. ¡Llame a *Martin*!

Poleas de Jaula de Ardilla Servicio Minero - Buje M-HE

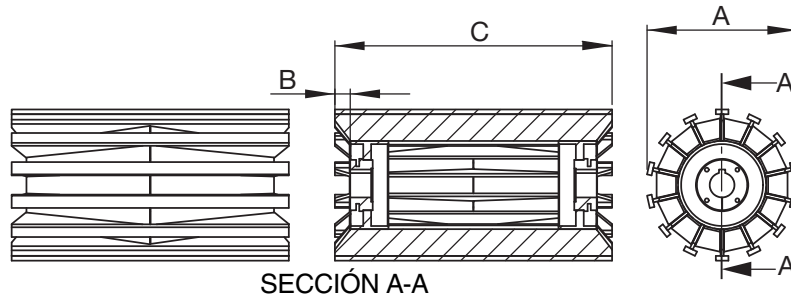

SECCIÓN A-A

Poleas de Jaula de Ardilla de Servicio Minero - Buje M-HE

| Diámetro (A) | Número de Parte | Ancho de Cara (C) | Buje | Barreno Máximo | Claro de Montaje(B)* | Peso Aprox. (lb) |
|--------------|--------------------|-------------------|---------------|----------------|----------------------|------------------|
| 16 | CMW16044H25 | 44 | M-HE25 | 2½ | ¾ | 432 |
| 16 | CMW16051H25 | 51 | M-HE25 | 2½ | ¾ | 506 |
| 18 | CMW18038H25 | 38 | M-HE25 | 2½ | ¾ | 427 |
| 18 | CMW18044H25 | 44 | M-HE25 | 2½ | ¾ | 493 |
| 18 | CMW18051H25 | 51 | M-HE25 | 2½ | ¾ | 583 |
| 18 | CMW18054H25 | 54 | M-HE25 | 2½ | ¾ | 616 |
| 18 | CMW18054H30 | 54 | M-HE30 | 3 | ¾ | 660 |
| 18 | CMW18063H25 | 63 | M-HE25 | 2½ | ¾ | 728 |
| 18 | CMW18063H30 | 63 | M-HE30 | 3 | ¾ | 777 |
| 20 | CMW20026H30 | 26 | M-HE30 | 3 | ¾ | 323 |
| 20 | CMW20026H35 | 26 | M-HE35 | 3½ | ¾ | 320 |
| 20 | CMW20026H40 | 26 | M-HE40 | 4 | 1 | 336 |
| 20 | CMW20026H45 | 26 | M-HE45 | 4½ | 1 | 343 |
| 20 | CMW20032H35 | 32 | M-HE35 | 3½ | ¾ | 389 |
| 20 | CMW20032H45 | 32 | M-HE45 | 4½ | 1 | 418 |
| 20 | CMW20038H35 | 38 | M-HE35 | 3½ | ¾ | 458 |
| 20 | CMW20038H45 | 38 | M-HE45 | 4½ | 1 | 494 |
| 20 | CMW20044H25 | 44 | M-HE25 | 2½ | ¾ | 555 |
| 20 | CMW20044H30 | 44 | M-HE30 | 3 | ¾ | 530 |
| 20 | CMW20051H25 | 51 | M-HE25 | 2½ | ¾ | 655 |
| 20 | CMW20051H30 | 51 | M-HE30 | 3 | ¾ | 628 |
| 20 | CMW20051H40 | 51 | M-HE40 | 4 | 1 | 662 |
| 20 | CMW20054H25 | 54 | M-HE25 | 2½ | ¾ | 692 |
| 20 | CMW20054H30 | 54 | M-HE30 | 3 | ¾ | 663 |
| 20 | CMW20054H35 | 54 | M-HE35 | 3½ | ¾ | 660 |
| 20 | CMW20054H40 | 54 | M-HE40 | 4 | 1 | 700 |
| 20 | CMW20054H45 | 54 | M-HE45 | 4½ | 1 | 707 |
| 20 | CMW20057H35 | 57 | M-HE35 | 3½ | ¾ | 695 |
| 20 | CMW20057H40 | 57 | M-HE40 | 4 | 1 | 738 |
| 20 | CMW20063H25 | 63 | M-HE25 | 2½ | ¾ | 818 |
| 20 | CMW20063H30 | 63 | M-HE30 | 3 | ¾ | 784 |
| 20 | CMW20063H35 | 63 | M-HE35 | 3½ | ¾ | 782 |
| 20 | CMW20063H40 | 63 | M-HE40 | 4 | 1 | 825 |
| 20 | CMW20063H45 | 63 | M-HE45 | 4½ | 1 | 833 |
| 24 | CMW24032H40 | 32 | M-HE40 | 4 | 1 | 521 |
| 24 | CMW24032H50 | 32 | M-HE50 | 5 | 1 | 539 |
| 24 | CMW24032H60 | 32 | M-HE60 | 6 | 1½ | 542 |
| 24 | CMW24038H50 | 38 | M-HE50 | 5 | 1 | 629 |
| 24 | CMW24038H60 | 38 | M-HE60 | 6 | 1½ | 634 |
| 24 | CMW24044H45 | 44 | M-HE45 | 4½ | 1 | 708 |
| 24 | CMW24044H50 | 44 | M-HE50 | 5 | 1 | 719 |
| 24 | CMW24044H60 | 44 | M-HE60 | 6 | 1½ | 722 |
| 24 | CMW24051H30 | 51 | M-HE30 | 3 | ¾ | 861 |
| 24 | CMW24051H45 | 51 | M-HE45 | 4½ | 1 | 840 |
| 24 | CMW24051H60 | 51 | M-HE60 | 6 | 1½ | 872 |
| 24 | CMW24054H30 | 54 | M-HE30 | 3 | ¾ | 926 |
| 24 | CMW24054H35 | 54 | M-HE35 | 3½ | ¾ | 923 |
| 24 | CMW24054H40 | 54 | M-HE40 | 4 | 1 | 893 |
| 24 | CMW24054H45 | 54 | M-HE45 | 4½ | 1 | 901 |
| 24 | CMW24054H50 | 54 | M-HE50 | 5 | 1 | 912 |
| 24 | CMW24054H60 | 54 | M-HE60 | 6 | 1½ | 917 |
| 24 | CMW24057H60 | 57 | M-HE60 | 6 | 1½ | 962 |
| 24 | CMW24063H30 | 63 | M-HE30 | 3 | ¾ | 1075 |

Poleas de Jaula de Ardilla de Servicio Minero - Buje M-HE

| Diámetro (A) | Número de Parte | Ancho de Cara (C) | Buje | Barreno Máximo | Claro de Montaje(B)* | Peso Aprox. (lb) |
|--------------|-----------------|-------------------|--------|----------------|----------------------|------------------|
| 24 | CMW24063H35 | 63 | M-HE35 | 3½ | ¾ | 11072 |
| 24 | CMW24063H45 | 63 | M-HE45 | 4½ | 1 | 1048 |
| 24 | CMW24063H50 | 63 | M-HE50 | 5 | 1 | 1059 |
| 24 | CMW24063H60 | 63 | M-HE60 | 6 | 1½ | 1097 |
| 30 | CMW30038H30 | 38 | M-HE30 | 3 | ¾ | 789 |
| 30 | CMW30038H35 | 38 | M-HE35 | 3½ | ¾ | 486 |
| 30 | CMW30038H40 | 38 | M-HE40 | 4 | 1 | 793 |
| 30 | CMW30038H45 | 38 | M-HE45 | 4½ | 1 | 800 |
| 30 | CMW30038H50 | 38 | M-HE50 | 5 | 1 | 810 |
| 30 | CMW30038H60 | 38 | M-HE60 | 6 | 1½ | 782 |
| 30 | CMW30044H30 | 44 | M-HE30 | 3 | ¾ | 905 |
| 30 | CMW30044H35 | 44 | M-HE35 | 3½ | ¾ | 901 |
| 30 | CMW30044H50 | 44 | M-HE50 | 5 | 1 | 926 |
| 30 | CMW30044H60 | 44 | M-HE60 | 6 | 1½ | 897 |
| 30 | CMW30051H30 | 51 | M-HE30 | 3 | ¾ | 1084 |
| 30 | CMW30051H35 | 51 | M-HE35 | 3½ | ¾ | 1080 |
| 30 | CMW30051H50 | 51 | M-HE50 | 5 | 1 | 1104 |
| 30 | CMW30051H60 | 51 | M-HE60 | 6 | 1½ | 1076 |
| 30 | CMW30054H30 | 54 | M-HE30 | 3 | ¾ | 1142 |
| 30 | CMW30054H35 | 54 | M-HE35 | 3½ | ¾ | 1138 |
| 30 | CMW30054H40 | 54 | M-HE40 | 4 | 1 | 1145 |
| 30 | CMW30054H45 | 54 | M-HE45 | 4½ | 1 | 1152 |
| 30 | CMW30054H50 | 54 | M-HE50 | 5 | 1 | 1162 |
| 30 | CMW30054H60 | 54 | M-HE60 | 6 | 1½ | 1134 |
| 30 | CMW30063H30 | 63 | M-HE30 | 3 | ¾ | 1360 |
| 30 | CMW30063H35 | 63 | M-HE35 | 3½ | ¾ | 1356 |
| 30 | CMW30063H40 | 63 | M-HE40 | 4 | 1 | 1363 |
| 30 | CMW30063H45 | 63 | M-HE45 | 4½ | 1 | 1370 |
| 30 | CMW30063H50 | 63 | M-HE50 | 5 | 1 | 1380 |
| 30 | CMW30063H60 | 63 | M-HE60 | 6 | 1½ | 1351 |
| 36 | CMW36044H30 | 44 | M-HE30 | 3 | ¾ | 974 |
| 36 | CMW36044H35 | 44 | M-HE35 | 3½ | ¾ | 970 |
| 36 | CMW36044H40 | 44 | M-HE40 | 4 | 1 | 976 |
| 36 | CMW36044H45 | 44 | M-HE45 | 4½ | 1 | 983 |
| 36 | CMW36044H50 | 44 | M-HE50 | 5 | 1 | 993 |
| 36 | CMW36044H60 | 44 | M-HE60 | 6 | 1½ | 958 |
| 36 | CMW36051H30 | 51 | M-HE30 | 3 | ¾ | 1157 |
| 36 | CMW36051H35 | 51 | M-HE35 | 3½ | ¾ | 1153 |
| 36 | CMW36051H50 | 51 | M-HE50 | 5 | 1 | 1175 |
| 36 | CMW36051H60 | 51 | M-HE60 | 6 | 1½ | 1140 |
| 36 | CMW36054H30 | 54 | M-HE30 | 3 | ¾ | 1222 |
| 36 | CMW36054H35 | 54 | M-HE35 | 3½ | ¾ | 1217 |
| 36 | CMW36054H40 | 54 | M-HE40 | 4 | 1 | 1224 |
| 36 | CMW36054H45 | 54 | M-HE45 | 4½ | 1 | 1230 |
| 36 | CMW36054H50 | 54 | M-HE50 | 5 | 1 | 1240 |
| 36 | CMW36054H60 | 54 | M-HE60 | 6 | 1½ | 1205 |
| 36 | CMW36063H30 | 63 | M-HE30 | 3 | ¾ | 1448 |
| 36 | CMW36063H35 | 63 | M-HE35 | 3½ | ¾ | 1444 |
| 36 | CMW36063H40 | 63 | M-HE40 | 4 | 1 | 1450 |
| 36 | CMW36063H45 | 63 | M-HE45 | 4½ | 1 | 1456 |
| 36 | CMW36063H50 | 63 | M-HE50 | 5 | 1 | 1467 |
| 36 | CMW36063H60 | 63 | M-HE60 | 6 | 1½ | 1431 |

* Posición general para la cara del buje - para otras posiciones consulte a ingeniería.

LOS PRODUCTOS QUE SE ENCUENTRAN EN NEGRITAS LOS TENEMOS EN EXISTENCIA.

Los otros tamaños los tenemos disponibles en pronta entrega desde la planta más cercana.

Poleas de Jaula de Ardilla de Servicio Cantera



Las Poleas *Martin* de Jaula de Ardilla de Servicio Cantera se construyen con materiales extremadamente robustos y son reconocidas como las poleas de Jaula de Ardilla más robustas que existen en la industria. Todas las poleas *Martin* de Jaula de Ardilla utilizan el diseño único de "tubo final", el cual ofrece una mejor protección contra doblez de las alas y la fatiga de la soldadura del adaptador. Al utilizar barras de contacto con espesor mínimo de 3/4" aumentamos la vida de la polea en aplicaciones abrasivas en donde las barras más delgadas usadas por nuestros competidores se desgastarían más rápido. Además, las alas de 3/8" de espesor y los cartabones de 5/16" dan un mayor soporte estructural en aplicaciones agresivas.

Todas las Poleas *Martin* de Jaula de Ardilla de Servicio Cantera utilizan bujes con cuña estándar lo que permite la fuerza máxima de agarre al eje minimizando el deslizamiento de la polea sobre el eje. La Polea de Jaula de Ardilla de Servicio Cantera ha cambiado la industria y ha generado muchas imitaciones, ¡pero nadie ha sido capaz de reproducir el original!

¡Para las aplicaciones más agresivas, especifique lo mejor, especifique la Polea *Martin* de Jaula de Ardilla de Servicio Cantera!

CARACTERÍSTICAS:

- Disponibles desde 10" hasta 60" de diámetro.
- Barras de contacto de 3/4" x 2" mínimo.
- Alas de 3/8" de espesor mínimo.
- Cartabones de 5/16" mínimo.
- Disponibles con varios sistemas de Bujes/Adaptador.
- Diseño único de *Martin* de "Tubo Final":
 - Mejor protección contra doblez de alas.
 - Mejor protección contra fatiga de la soldadura del adaptador.
- Disponibles con varios sistemas de Bujes/Adaptador.
- Bujes con cuña cuadrada para mayor sujeción al eje.

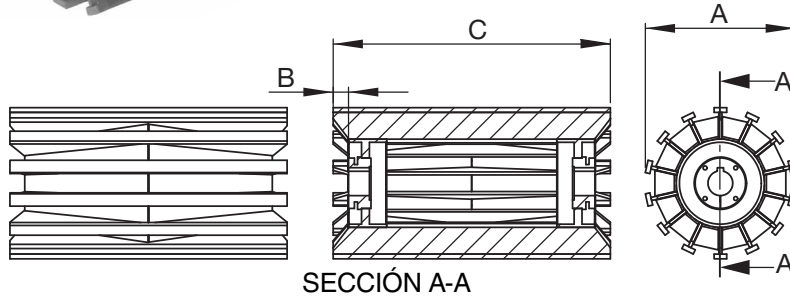

SECCIÓN A-A

Poleas de Jaula de Ardilla de Servicio Cantera

| Diámetro (A) | Número de Parte | Ancho de Cara (C) | Buje | Barreno Máximo | Claro de Montaje(B)* | Peso Aprox. (lb) |
|--------------|--------------------|-------------------|--------------|----------------|----------------------|------------------|
| 12 | CQW12026X35 | 26 | MXT35 | 3 1/2 | 7/8 | 211 |
| 12 | CQW12038X35 | 38 | MXT35 | 3 1/2 | 7/8 | 307 |
| 14 | CQW14026X25 | 26 | MXT25 | 2 1/2 | 3/4 | 275 |
| 14 | CQW14032X25 | 32 | MXT25 | 2 1/2 | 3/4 | 330 |
| 14 | CQW14038X25 | 38 | MXT25 | 2 1/2 | 3/4 | 395 |
| 14 | CQW14044X25 | 44 | MXT25 | 2 1/2 | 3/4 | 459 |
| 14 | CQW14051X25 | 51 | MXT25 | 2 1/2 | 3/4 | 537 |
| 16 | CQW16026X25 | 26 | MXT25 | 2 1/2 | 3/4 | 296 |
| 16 | CQW16026X30 | 26 | MXT30 | 3 | 7/8 | 293 |
| 16 | CQW16026X35 | 26 | MXT35 | 3 1/2 | 7/8 | 282 |
| 16 | CQW16032X25 | 32 | MXT25 | 2 1/2 | 3/4 | 367 |
| 16 | CQW16032X30 | 32 | MXT30 | 3 | 7/8 | 360 |
| 16 | CQW16032X35 | 32 | MXT35 | 3 1/2 | 7/8 | 350 |
| 16 | CQW16038X25 | 38 | MXT25 | 2 1/2 | 3/4 | 440 |
| 16 | CQW16038X30 | 38 | MXT30 | 3 | 7/8 | 428 |
| 16 | CQW16038X35 | 38 | MXT35 | 3 1/2 | 7/8 | 417 |
| 16 | CQW16044X25 | 44 | MXT25 | 2 1/2 | 3/4 | 513 |
| 16 | CQW16044X30 | 44 | MXT30 | 3 | 7/8 | 495 |
| 16 | CQW16044X35 | 44 | MXT35 | 3 1/2 | 7/8 | 484 |
| 16 | CQW16044X40 | 44 | MXT40 | 4 | 1 | 473 |
| 16 | CQW16051X25 | 51 | MXT25 | 2 1/2 | 3/4 | 600 |
| 16 | CQW16051X30 | 51 | MXT30 | 3 | 7/8 | 581 |
| 16 | CQW16051X35 | 51 | MXT35 | 3 1/2 | 7/8 | 570 |
| 16 | CQW16051X45 | 51 | MXT45 | 4 1/2 | 1 | 551 |
| 18 | CQW18026X25 | 26 | MXT25 | 2 1/2 | 3/4 | 378 |
| 18 | CQW18026X30 | 26 | MXT30 | 3 | 7/8 | 369 |
| 18 | CQW18026X35 | 26 | MXT35 | 3 1/2 | 7/8 | 355 |
| 18 | CQW18026X40 | 26 | MXT40 | 4 | 1 | 352 |
| 18 | CQW18032X25 | 32 | MXT25 | 2 1/2 | 3/4 | 471 |
| 18 | CQW18032X30 | 32 | MXT30 | 3 | 7/8 | 456 |
| 18 | CQW18032X35 | 32 | MXT35 | 3 1/2 | 7/8 | 442 |
| 18 | CQW18032X40 | 32 | MXT40 | 4 | 1 | 433 |
| 18 | CQW18038X25 | 38 | MXT25 | 2 1/2 | 3/4 | 569 |
| 18 | CQW18038X30 | 38 | MXT30 | 3 | 7/8 | 543 |
| 18 | CQW18038X35 | 38 | MXT35 | 3 1/2 | 7/8 | 529 |
| 18 | CQW18038X40 | 38 | MXT40 | 4 | 1 | 514 |

Poleas de Jaula de Ardilla de Servicio Cantera

| Diámetro (A) | Número de Parte | Ancho de Cara (C) | Buje | Barreno Máximo | Claro de Montaje(B)* | Peso Aprox. (lb) |
|--------------|--------------------|-------------------|--------------|----------------|----------------------|------------------|
| 18 | CQW18044X25 | 44 | MXT25 | 2 1/2 | 3/4 | 657 |
| 18 | CQW18044X30 | 44 | MXT30 | 3 | 7/8 | 630 |
| 18 | CQW18044X35 | 44 | MXT35 | 3 1/2 | 7/8 | 616 |
| 18 | CQW18044X40 | 44 | MXT40 | 4 | 1 | 595 |
| 18 | CQW18051X25 | 51 | MXT25 | 2 1/2 | 3/4 | 769 |
| 18 | CQW18051X30 | 51 | MXT30 | 3 | 7/8 | 738 |
| 18 | CQW18051X35 | 51 | MXT35 | 3 1/2 | 7/8 | 724 |
| 18 | CQW18051X40 | 51 | MXT40 | 4 | 1 | 701 |
| 18 | CQW18051X45 | 51 | MXT45 | 3 1/2 | 7/8 | 692 |
| 18 | CQW18051X50 | 51 | MXT50 | 3 1/2 | 7/8 | 705 |
| 18 | CQW18063X25 | 63 | MXT25 | 2 1/2 | 3/4 | 959 |
| 18 | CQW18063X30 | 63 | MXT30 | 3 | 7/8 | 920 |
| 18 | CQW18063X35 | 63 | MXT35 | 3 1/2 | 7/8 | 905 |
| 18 | CQW18063X40 | 63 | MXT40 | 4 | 1 | 874 |
| 20 | CQW20026X30 | 26 | MXT30 | 3 | 7/8 | 404 |
| 20 | CQW20026X35 | 26 | MXT35 | 3 1/2 | 7/8 | 389 |
| 20 | CQW20026X40 | 26 | MXT40 | 4 | 1 | 384 |
| 20 | CQW20026X45 | 26 | MXT45 | 4 1/2 | 1 | 374 |
| 20 | CQW20032X30 | 32 | MXT30 | 3 | 7/8 | 500 |
| 20 | CQW20032X35 | 32 | MXT35 | 3 1/2 | 7/8 | 484 |
| 20 | CQW20032X40 | 32 | MXT40 | 4 | 1 | 473 |
| 20 | CQW20032X45 | 32 | MXT45 | 4 1/2 | 1 | 463 |
| 20 | CQW20038X30 | 38 | MXT30 | 3 | 7/8 | 596 |
| 20 | CQW20038X35 | 38 | MXT35 | 3 1/2 | 7/8 | 580 |
| 20 | CQW20038X40 | 38 | MXT40 | 4 | 1 | 563 |
| 20 | CQW20038X45 | 38 | MXT45 | 4 1/2 | 1 | 553 |
| 20 | CQW20044X30 | 44 | MXT30 | 3 | 7/8 | 692 |
| 20 | CQW20044X35 | 44 | MXT35 | 3 1/2 | 7/8 | 676 |
| 20 | CQW20044X40 | 44 | MXT40 | 4 | 1 | 653 |
| 20 | CQW20044X45 | 44 | MXT45 | 4 1/2 | 1 | 643 |
| 20 | CQW20051X30 | 51 | MXT30 | 3 | 7/8 | 811 |
| 20 | CQW20051X35 | 51 | MXT35 | 3 1/2 | 7/8 | 795 |
| 20 | CQW20051X40 | 51 | MXT40 | 4 | 1 | 770 |
| 20 | CQW20051X45 | 51 | MXT45 | 4 1/2 | 1 | 760 |
| 20 | CQW20063X30 | 63 | MXT30 | 3 | 7/8 | 1011 |

* Posición general para la cara del buje - para otras posiciones consulte a ingeniería.

LOS PRODUCTOS QUE SE ENCUENTRAN EN NEGRITAS LOS TENEMOS EN EXISTENCIA.
Los otros tamaños los tenemos disponibles en pronta entrega desde la planta *Martin* más cercana.

Poleas de Jaula de Ardilla Servicio Cantera

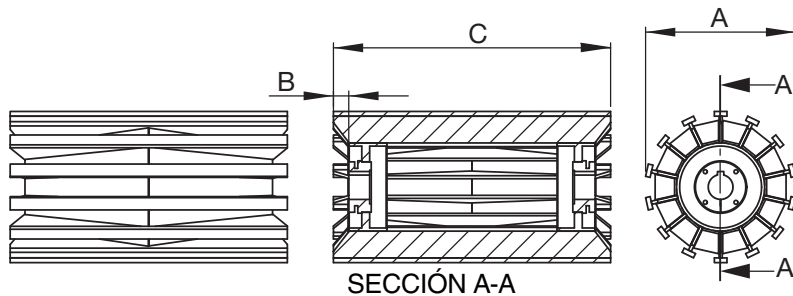

Poleas de Jaula de Ardilla de Servicio Cantera

| Diámetro (A) | Número de Parte | Ancho de Cara (C) | Buje | Barreno Máximo | Claro de Montaje(B)* | Peso Aprox. (lb) |
|--------------|--------------------|-------------------|--------------|----------------|----------------------|------------------|
| 20 | CQW20063X35 | 63 | MXT35 | 3½ | ¾ | 994 |
| 20 | CQW20063X40 | 63 | MXT40 | 4 | 1 | 962 |
| 20 | CQW20063X45 | 63 | MXT45 | 4½ | 1 | 952 |
| 24 | CQW24032X30 | 32 | MXT30 | 3 | ¾ | 638 |
| 24 | CQW24032X35 | 32 | MXT35 | 3½ | ¾ | 614 |
| 24 | CQW24032X40 | 32 | MXT40 | 4 | 1 | 596 |
| 24 | CQW24032X45 | 32 | MXT45 | 4½ | 1 | 587 |
| 24 | CQW24032X50 | 32 | MXT50 | 5 | 1 | 659 |
| 24 | CQW24032X60 | 32 | MXT60 | 6 | 1½ | 630 |
| 24 | CQW24038X30 | 38 | MXT30 | 3 | ¾ | 746 |
| 24 | CQW24038X35 | 38 | MXT35 | 3½ | ¾ | 723 |
| 24 | CQW24038X40 | 38 | MXT40 | 4 | 1 | 703 |
| 24 | CQW24038X45 | 38 | MXT45 | 4½ | 1 | 695 |
| 24 | CQW24038X50 | 38 | MXT50 | 5 | 1 | 767 |
| 24 | CQW24038X60 | 38 | MXT60 | 6 | 1½ | 736 |
| 24 | CQW24044X30 | 44 | MXT30 | 3 | ¾ | 855 |
| 24 | CQW24044X35 | 44 | MXT35 | 3½ | ¾ | 831 |
| 24 | CQW24044X40 | 44 | MXT40 | 4 | 1 | 811 |
| 24 | CQW24044X45 | 44 | MXT45 | 4½ | 1 | 803 |
| 24 | CQW24044X50 | 44 | MXT50 | 5 | 1 | 875 |
| 24 | CQW24044X60 | 44 | MXT60 | 6 | 1½ | 845 |
| 24 | CQW24051X30 | 51 | MXT30 | 3 | ¾ | 1015 |
| 24 | CQW24051X35 | 51 | MXT35 | 3½ | ¾ | 991 |
| 24 | CQW24051X40 | 51 | MXT40 | 4 | 1 | 964 |
| 24 | CQW24051X45 | 51 | MXT45 | 4½ | 1 | 956 |
| 24 | CQW24051X50 | 51 | MXT50 | 5 | 1 | 1035 |
| 24 | CQW24051X60 | 51 | MXT60 | 6 | 1½ | 1015 |
| 24 | CQW24057X50 | 57 | MXT50 | 5 | 1 | 1144 |
| 24 | CQW24063X30 | 63 | MXT30 | 3 | ¾ | 1266 |
| 24 | CQW24063X35 | 63 | MXT35 | 3½ | ¾ | 1242 |
| 24 | CQW24063X40 | 63 | MXT40 | 4 | 1 | 1207 |
| 24 | CQW24063X45 | 63 | MXT45 | 4½ | 1 | 1199 |
| 24 | CQW24063X50 | 63 | MXT50 | 5 | 1 | 1285 |
| 24 | CQW24063X60 | 63 | MXT60 | 6 | 1½ | 1275 |
| 30 | CQW30038X35 | 38 | MXT35 | 3½ | ¾ | 896 |

Poleas de Jaula de Ardilla de Servicio Cantera

| Diámetro (A) | Número de Parte | Ancho de Cara (C) | Buje | Barreno Máximo | Claro de Montaje(B)* | Peso Aprox. (lb) |
|--------------|-----------------|-------------------|-------|----------------|----------------------|------------------|
| 30 | CQW30038X40 | 38 | MXT40 | 4 | 1 | 901 |
| 30 | CQW30038X45 | 38 | MXT45 | 4½ | 1 | 890 |
| 30 | CQW30038X50 | 38 | MXT50 | 5 | 1 | 898 |
| 30 | CQW30038X60 | 38 | MXT60 | 6 | 1½ | 908 |
| 30 | CQW30044X35 | 44 | MXT35 | 3½ | ¾ | 1033 |
| 30 | CQW30044X40 | 44 | MXT40 | 4 | 1 | 1037 |
| 30 | CQW30044X45 | 44 | MXT45 | 4½ | 1 | 1027 |
| 30 | CQW30044X50 | 44 | MXT50 | 5 | 1 | 1034 |
| 30 | CQW30044X60 | 44 | MXT60 | 6 | 1½ | 1044 |
| 30 | CQW30051X35 | 51 | MXT35 | 3½ | ¾ | 1236 |
| 30 | CQW30051X40 | 51 | MXT40 | 4 | 1 | 1241 |
| 30 | CQW30051X45 | 51 | MXT45 | 4½ | 1 | 1230 |
| 30 | CQW30051X50 | 51 | MXT50 | 5 | 1 | 1238 |
| 30 | CQW30051X60 | 51 | MXT60 | 6 | 1½ | 1247 |
| 30 | CQW30063X35 | 63 | MXT35 | 3½ | ¾ | 1554 |
| 30 | CQW30063X40 | 63 | MXT40 | 4 | 1 | 1559 |
| 30 | CQW30063X45 | 63 | MXT45 | 4½ | 1 | 1548 |
| 30 | CQW30063X50 | 63 | MXT50 | 5 | 1 | 1556 |
| 30 | CQW30063X60 | 63 | MXT60 | 6 | 1½ | 1565 |
| 30 | CQW36044X35 | 44 | MXT35 | 3½ | ¾ | 1033 |
| 36 | CQW36044X40 | 44 | MXT40 | 4 | 1 | 1129 |
| 36 | CQW36044X45 | 44 | MXT45 | 4½ | 1 | 1116 |
| 36 | CQW36044X50 | 44 | MXT50 | 5 | 1 | 1123 |
| 36 | CQW36044X60 | 44 | MXT60 | 6 | 1½ | 1130 |
| 36 | CQW36051X35 | 51 | MXT35 | 3½ | ¾ | 1236 |
| 36 | CQW36051X40 | 51 | MXT40 | 4 | 1 | 1341 |
| 36 | CQW36051X45 | 51 | MXT45 | 4½ | 1 | 1328 |
| 36 | CQW36051X50 | 51 | MXT50 | 5 | 1 | 1335 |
| 36 | CQW36051X60 | 51 | MXT60 | 6 | 1½ | 1342 |
| 36 | CQW36063X35 | 63 | MXT35 | 3½ | ¾ | 1679 |
| 36 | CQW36063X40 | 63 | MXT40 | 4 | 1 | 1682 |
| 36 | CQW36063X45 | 63 | MXT45 | 4½ | 1 | 1669 |
| 36 | CQW36063X50 | 63 | MXT50 | 5 | 1 | 1676 |
| 36 | CQW36063X60 | 63 | MXT60 | 6 | 1½ | 1683 |

* Posición general para la cara del buje - para otras posiciones consulte a ingeniería.

LOS PRODUCTOS QUE SE ENCUENTRAN EN NEGRITAS LOS TENEMOS EN EXISTENCIA.

Los otros tamaños los tenemos disponibles en pronta entrega desde la planta *Martin* más cercana.



Ejes de Diseño Especial. ¡Llame a *Martin*!

Poleas de Jaula de Ardilla de Servicio Cantera - AR



Las Poleas *Martin* de Jaula de Ardilla de Servicio Cantera - AR (resistente a la abrasión) se construyen con robustas barras de contacto en AR400 de $\frac{3}{4}$ " x 2" y está reconocida en la industria como la polea que resuelve problemas. Todas las poleas *Martin* de Jaula de Ardilla de Servicio Cantera - AR utilizan el diseño único de "tubo final", el cual ofrece una mejor protección contra doblez de las alas y la fatiga de la soldadura del adaptador. Al utilizar barras de contacto de AR400 con espesor mínimo de $\frac{3}{4}$ " maximizamos la vida de la polea en aplicaciones súper abrasivas en donde las barras más delgadas de A36 usadas por nuestros competidores no aguantarían. Además, las alas de $\frac{1}{2}$ " de espesor y los cartabones de $\frac{5}{16}$ " dan un mayor soporte estructural en aplicaciones agresivas.

Todas las Poleas *Martin* de Jaula de Ardilla de Servicio Cantera - AR utilizan bujes con cuña estándar lo que permite la fuerza máxima de agarre al eje minimizando el deslizamiento de la polea sobre el eje. La Polea de Jaula de Ardilla Servicio Cantera-AR ha cambiado la industria y resuelto el fastidioso problema de desgaste prematuro de las barras en las aplicaciones más difíciles y agresivas.



CARACTERÍSTICAS:

- Disponibles desde 10" hasta 60" de diámetro.
- Barras de contacto de $\frac{3}{4}$ " x 2" mínimo en AR400 (Acero Resistente a la Abrasión).
- Alas de $\frac{1}{2}$ " de espesor mínimo.
- Cartabones de $\frac{5}{16}$ " mínimo.
- Diseño único de *Martin* de "Tubo Final".
 - Mejor protección contra doblez de alas
 - Mejor protección contra fatiga de la soldadura del adaptador.
- Disponibles con varios sistemas de Buje/Adaptador.
- Bujes con cuña cuadrada para mayor sujeción al eje.
- Disponibles con varios sistemas de Buje/Adaptador.



¡Llame a *Martin* para entregas rápidas de Poleas de Jaula de Ardilla de Servicio Cantera - AR de fabricación especial (MTO)!

Poleas de Construcción Especial

Procesos de manufactura especiales requieren de poleas especiales no importa si el equipo va ser utilizados en procesos mineros, químicos, desperdicios o cualquier otra aplicación demandante, *Martin* tiene la experiencia para resolver su problema.

Podemos satisfacer sus necesidades ya que tenemos instalaciones regionales de manufactura y equipos de venta capacitados y ubicados estratégicamente por toda Norteamérica. *Martin* es la Empresa en la que usted puede confiar para manufactura experta, experiencia en aplicaciones y una respuesta rápida para obtener lo que usted necesite, cuando lo necesite.

Martin rutinariamente fabrica poleas de construcción especial de gran resistencia al desgaste aun en las condiciones más pesadas. A continuación mencionamos algunos ejemplos.

- Disponibles en una gran variedad de tamaños
- Cumplen o exceden los estándares CEMA
- Resistencia superior
- Poleas para cualquier tipo de industria
- Servicio rápido y confiable

DSP Poleas de Eje Muerto

La Polea de Eje Muerto *Martin* (DSP) está diseñada para soportar las aplicaciones más rudas dentro de las rudas. La Polea DSP ha sido usada en la industria para ayudar a reducir el daño en los rodamientos de piso convencionales montados externamente. La polea DSP tiene un rodamiento interno, colocado fuera del punto de la caída del material para evitar el daño a los rodamientos y sellos.

La Polea DSP tiene un cartucho de brida piloteada, que tenemos en existencia, (intercambiable con la mayoría de los fabricantes de rodamientos) y provista con sellos para ambientes rudos y cubiertas externas para tener máxima protección contra la contaminación producida por el material.

Todas las Poleas DSP *Martin* se embarcan con un pedestal de construcción robusta fabricado con el mismo patrón de barrenos del rodamiento de piso que está siendo reemplazado (éste debe ser especificado al momento del pedido). La polea DSP está disponible tanto en tipo tambor como de Jaula de Ardilla.



Poleas de Jaula de Ardilla DSP con Pedestales *Martin*



Poleas de Tambor DSP

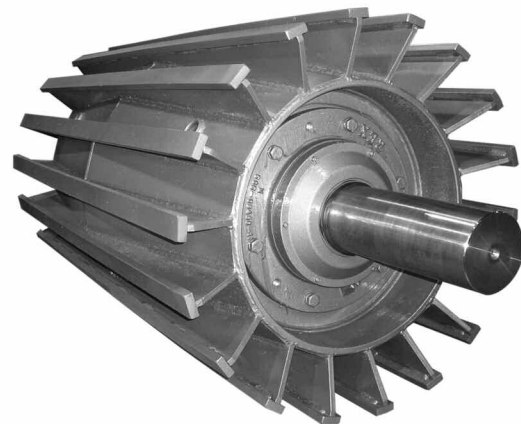

Poleas de Jaula de Ardilla DSP

Poleas con Espiral

La Polea con Espiral de *Martin* se fabrica con dos espirales de hélice inversa enrolladas alrededor del diámetro exterior del núcleo de la polea. El material de la espiral puede variar en espesores y anchos de acuerdo a las especificaciones del cliente. La Polea en Espiral es muy efectiva para limpiar la banda al mismo tiempo que suprime el ruido.



Polea de Jaula de Ardilla con Espiral



Polea de Tambor con Espiral con Hélice de 1/2" x 1/2"



Polea de Tambor con Espiral con Hélice de 1" x 1"



Polea de Tambor con Espiral con Hélice de 1/2" x 1"

Poleas de Construcción Especial

Rodillo de Sprockets para Cadena de Ingeniería

Martin fabrica Rodillos de Sprockets para cadena de ingeniería.

Estos rodillos se fabrican de acuerdo con las especificaciones del cliente y pueden ser fabricadas con bujes, aditamentos de sujeción sin cuña, con ejes pasados, o ejes cortos y con construcción soldada. Todos los Rodillos de Sprockets se fabrican con las especificaciones de los Sprockets Accu-torch® *Martin*, y se fijan al diámetro exterior del rodillo a cualquier distancia con nuestro proceso de alta tecnología de soldadura de arco sumergido.



Rodillo de Sprockets de Hilera Múltiple para aplicaciones en industria papelera

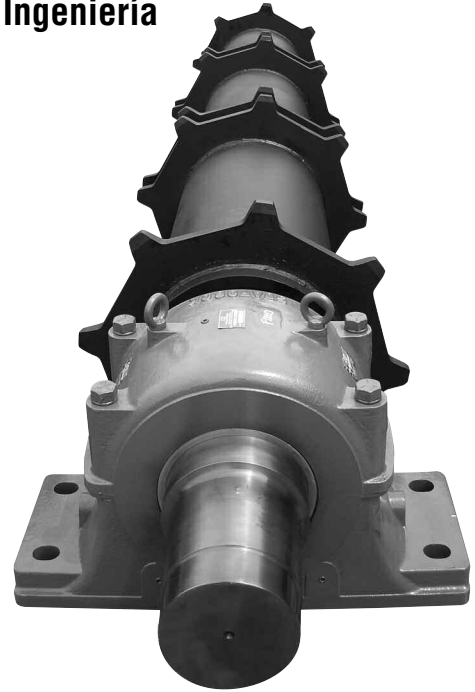

Rodillo de Sprockets para aplicación de volteo de camiones en ingenios azucareros

Rodillos Gudgeon

Martin suministra rodillos Gudgeon, fabricados con tubo de pared gruesa y equipados con un ensamble diseñado especialmente para eliminar la fatiga en el eje y en la soldadura de los discos laterales. Todos estos rodillos están diseñados para transportar producto a granel sin una banda transportadora en contacto sobre la cara del rodillo. En industrias como la maderera, aserraderos, acerías y de productos paletizados encontraremos aplicaciones perfectas para los rodillos Gudgeon de *Martin*.



Rodillos de Jaula

Martin fabrica Poleas de Jaula para Transportadores de Banda para casi cualquier tamaño requerido.

Los Rodillos de Jaula son muy efectivos cuando de limpiar la banda se trata, ya que permiten que el material pase entre la polea.

El rodillo también se conoce como “rodillo batidor” ya que sacude el material suelto de la banda cuando pasa sobre la polea.

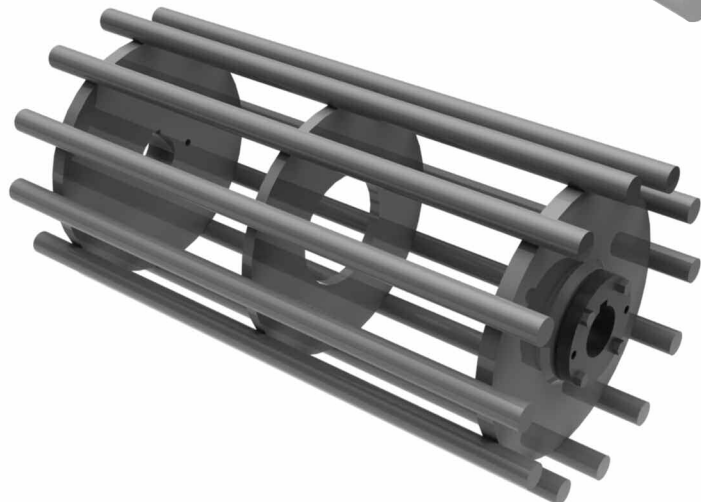

Nomenclatura

VRL

Recubrimiento de Hule Vulcanizado

En cualquier aplicación de transporte, el deslizamiento de la banda transportadora puede ser un problema. Existen tres factores que pueden causar deslizamiento entre la banda transportadora y la polea motriz.

1. Un coeficiente de fricción muy bajo.
2. Cuando el ángulo de contacto entre la banda y la polea del transportador es muy pequeño.
3. Si la tensión de la banda es muy baja.

La forma más económica y eficiente de reducir el deslizamiento es instalar un recubrimiento adecuado en la polea motriz. El utilizar un recubrimiento en la polea del transportador tiene dos funciones:

1. Su función principal es ayudar al agarre de la banda transportadora y de esta forma transmitir el torque de la transmisión a la polea para que se transporte la carga en el transportador de banda.
2. El recubrimiento también prolonga la vida útil de la polea.

HLB

Recubrimiento Herringbone

DGL

Recubrimiento Diamantado

El recubrimiento vulcanizado es un compuesto de hule que ha sido curado en una autoclave, lo que normalmente da como resultado un material de 60-70 durómetros. Después de ser curado, el recubrimiento puede ser ranurado y/o maquinado.

Martin ofrece recubrimiento de hule vulcanizado en todas sus Poleas de Tambor. Aplicamos el hule directamente a la cara de las poleas por extrusión. Nuestro departamento de recubrimientos ha perfeccionado el proceso y puede aplicar hule en cualquier espesor a cualquier diámetro de polea desde 4" a 72". Extruímos el hule en el espesor especificado, envolvemos la polea con el hule crudo en Teflón (R) impregnado con cinta curadora y horneamos la polea en alguno de nuestros autoclaves a alta presión y a muy alta temperatura durante un tiempo determinado hasta que el hule esté totalmente curado.

También ofrecemos varios patrones de ranurado en el hule, estando entre los más populares el Herringbone y el diamantado. La dureza estándar para el recubrimiento de poleas va de 60-70, pero podemos dar otras durezas a solicitud.

Recubrimiento Vulcanizado – Liso

El recubrimiento vulcanizado liso es adecuado para cualquier polea en un sistema de banda transportadora en donde no sea necesario derramar agua. Incrementa la vida de la polea y le da a la banda protección contra el desgaste.

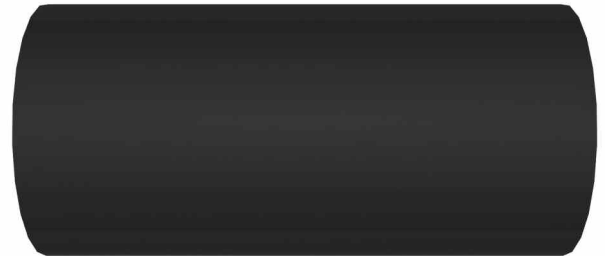

Recubrimiento Vulcanizado – Herringbone

El recubrimiento Vulcanizado Herringbone tiene excelentes propiedades de tracción deseables en todas las aplicaciones de poleas motrices. Cada ranura permite que el agua y otros líquidos que se encuentren entre la cara de la polea y la banda transportadora se escurran por ahí. Las poleas con ranuras Herringbone son direccionales y deben ser instaladas en el transportador de tal forma que las ranuras apunten en la dirección hacia la que se mueve la banda.



Recubrimiento Vulcanizado – Ranurado Diamantado

El Recubrimiento de Ranurado Diamantado también tiene excelentes propiedades de tracción y debe ser especificado en aplicaciones de transportadores reversibles.

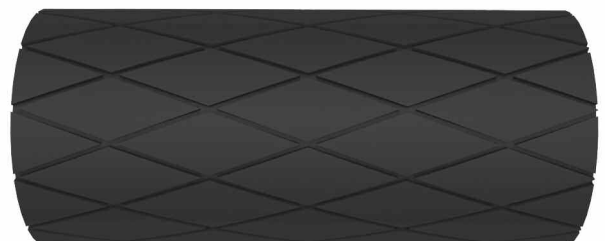

Recubrimiento Cerámico

MSHA – (Mine & Safety Hazard Approved)

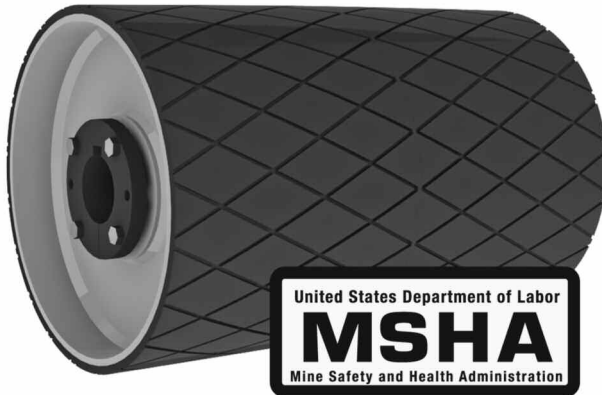

El recubrimiento MSHA (Mine & Safety Hazard Approved) debe ser usado en todas las aplicaciones en minas subterráneas y en cualquier aplicación en donde la seguridad contra incendio sea imperativa. El compuesto usado en el recubrimiento MSHA de *Martin* ha sido aprobado por el Gobierno Federal de los Estados Unidos para aplicarse en las todas las poleas en aplicaciones mineras en donde se requiera seguridad contra incendio. El compuesto MSHA está claramente etiquetado en cada polea y estampado con nuestro número de identificación del gobierno, en varios lugares en cada polea. El espesor mínimo requerido para un recubrimiento MSHA es ½".

El recubrimiento MSHA puede ser liso, herringbone o diamantado.

AR – Resistente a la Abrasión



El recubrimiento Resistente a la Abrasión es un compuesto muy usado en las aplicaciones más rudas en donde se requiera proteger la polea contra los materiales abrasivos que están siendo transportados. El compuesto AR de *Martin* (resistente a la abrasión) fue desarrollado con el apoyo de la ingeniería y la experiencia de los químicos de la industria llantera. Este compuesto AR es igual al de las llantas usadas en los camiones y cargadores frontales gigantes que trabajan en las minas en donde la resistencia a poneduras, cortaduras y al desgaste es esencial. Nuestros proveedores han aprendido a través de los años que la misma tecnología puede aplicarse a nuestros recubrimientos de hule.

¡Para una máxima protección contra fallas prematuras del recubrimiento, especifique el recubrimiento AR de *Martin*!

Cerámico (Vulcanizado y En Frío)



El Recubrimiento Cerámico Vulcanizado de *Martin* ha probado ser el mejor de la industria. *Martin* ha trabajado estrechamente con laboratorios de pruebas independientes para estudiar la fuerza de adhesión de varios métodos de pegado. Los resultados mostraron que el recubrimiento Cerámico Vulcanizado de *Martin* tiene 83% más fuerza de adhesión que los métodos convencionales para recubrimientos cerámicos.

Recubrimiento Soldable en Tiras

Este tipo de recubrimiento *Martin* lo tiene en existencia. Se instala fácilmente en las Poleas de Tambor ya sea en nuestra planta o en campo. Tenemos en existencia tiras de 72" de largo con retenedores en diámetros de 10" a 48". Además de nuestro hule estándar de 60 durómetros, también podemos suministrar compuestos especiales como: hule de 40 durómetros, EPDM y SOF (Conductor de Estática, Resistente al Fuego y al Aceite).



Pegado en Frío

El Recubrimiento Pegado en Frío es otro producto disponible con *Martin*. Tenemos en existencia rollos de hule pre-curado adecuado para instalarse directamente en la cara de la polea. Nuestro hule Pegado en Frío se puede suministrar tanto liso como diamantado. Este producto normalmente se usa cuando las poleas del transportador deben ser recubiertas cuando están en operación, reduciendo el tiempo requerido para instalar un recubrimiento nuevo completo.

Simplemente indíquenos el diámetro y el ancho de cara de la polea en la que se desea instalar nuestro Recubrimiento Pegado en Frío, y generaremos una cotización por un "Juego de Pegado en Frío" que incluye todos los materiales necesarios para recubrir dicha polea.

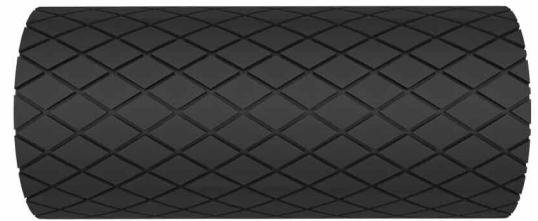

Uretano Moldeado

El Recubrimiento de Uretano Moldeado es otro producto ofrecido por *Martin* para proteger las poleas de la abrasión extrema. Nuestro recubrimiento de Uretano es vaciado en estado líquido dentro de un molde especial fabricado alrededor de la polea. Una vez que el uretano se ha endurecido maquinamos el diámetro exterior de la polea para asegurar que quede concéntrico. Adicionalmente podemos modificar el recubrimiento de uretano grabándolo con patrones herringbone o diamantado.



SOF (Conductor de Estática, Resistente al Fuego y al Aceite)

SOF (Conductor de Estática, Resistente al Fuego y al Aceite): las propiedades de conductividad de estática, la resistencia al aceite, y la resistencia al fuego se combinaron para reducir el riesgo de explosión y fuego, y las fallas del recubrimiento relacionadas con el aceite.

Las cualidades de reducir la estática permiten que la acumulación de ésta se disipe a través del recubrimiento a tierra (en un sistema aterrizado). La resistencia al aceite es adecuada para condiciones moderadamente aceitosas causadas por hidrocarburos, grasas, aceites, fluidos hidráulicos, solventes, y otros productos químicos moderados.

Las características de auto extinción del SOF lo hacen ideal para usarse en aplicaciones de granos y fertilizantes.

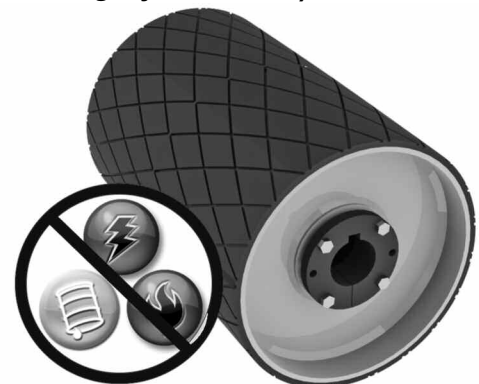

Recubrimiento Segmentado

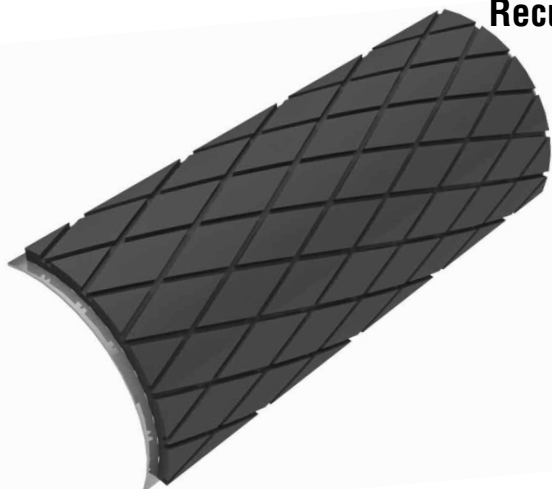

| Diámetro de Polea | # de Segmentos |
|-------------------|----------------|
| 12 | 3 |
| 14 | 3 |
| 16 | 4 |
| 18 | 4 |
| 20 | 4 |
| 24 | 4 |
| 30 | 4 |
| 36 | 5 |

El Recubrimiento Segmentado es un producto de *Martin* que permite a nuestros clientes reparar las Poleas de Tambor sin desmontarlas del transportador. Los juegos de instalación en campo constan de 3, 4 y 5 piezas dependiendo del diámetro de la polea en la que se vayan a instalar los segmentos. Cada segmento está disponible en construcción plana o coronada.

Aros de Desgaste

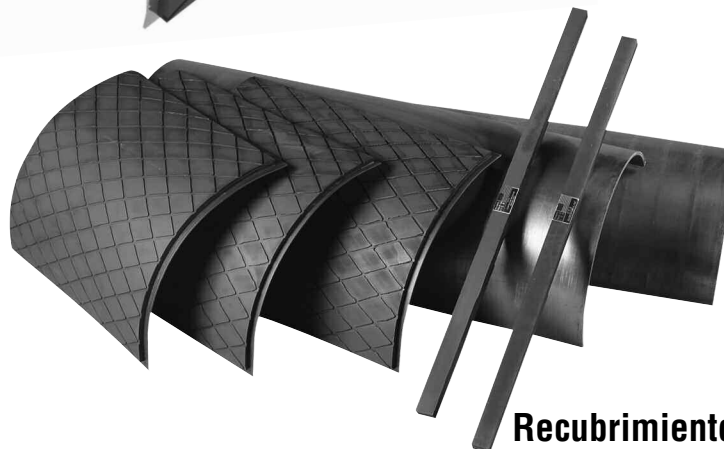

Los Aros de Desgaste son un aditamento adicional ofrecido por *Martin* que permite que la polea sea recubierta sin desmontarla del transportador. Cada aro se forma por 2 segmentos de $\frac{1}{4}$ ", $\frac{5}{16}$ ", $\frac{3}{8}$ " ó $\frac{1}{2}$ " de espesor.

Recubrimiento para Alas



El Recubrimiento para Alas *Martin* está diseñado para deslizarse sobre las barras de contacto de las Poleas *Martin* por lo que está disponible en los tamaños adecuados para todos los servicios de nuestras Poleas de Jaula de Ardilla. El Recubrimiento para Alas es un excelente método para aumentar la vida útil de las barras de contacto de las Poleas de Jaula de Ardilla especialmente en donde la abrasión de la banda esté causando desgaste prematuro. Este recubrimiento puede ser instalado fácilmente en nuestra planta o en campo y se suministra en tiras de 72" de largo o cortadas a la medida para instalación inmediata.

Barras de Contacto con Recubrimiento

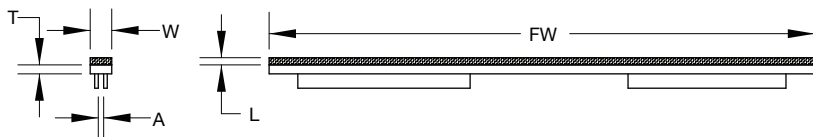

El cliente debe aprobar lo siguiente:

FW _____ W _____
 T _____ A _____
 L _____

Las Barras de Contacto *Martin* con Recubrimiento están pensadas para usarse en las Poleas de Jaula de Ardilla de cualquier fabricante. Se pueden instalar ya sea en planta o en campo. La característica de este producto es el recubrimiento vulcanizado sobre las barras planas y los sujetadores de $\frac{1}{4}$ " x 1" en el lado contrario diseñados para deslizarse sobre las alas verticales de las Poleas de Jaula de Ardilla que tengan desgastadas las barras de contacto. Sin embargo es necesario que el espesor del ala se especifique cuando se solicite este recubrimiento, para que al fabricarse los sujetadores sean espaciados adecuadamente para deslizarse sobre las alas existentes.

Preguntas más Frecuentes

Una vez más, *Martin* tiene la respuesta cuando se trata de ofrecer una solución a las reparaciones en campo de poleas para transportador; Aros de Desgaste, Recubrimiento Segmentado, Recubrimiento para Alas y Recubrimiento para Barras de Contacto. Existen muchas aplicaciones que requieren una reparación sencilla en campo cuando la polea está instalada en la estructura del transportador. La línea de Piezas de Desgaste de *Martin* se especializa en ese tipo de situaciones. Ofrecemos partes de repuesto tanto para Poleas de Tambor como de Jaula de Ardilla; todas pensadas para instalarse en poleas montadas en el transportador de banda.

Algunas de las preguntas más comunes sobre las Piezas de Desgaste *Martin* son:

Q: ¿Cuándo tiene sentido instalar en una Poleas de Tambor el Recubrimiento Segmentado *Martin*?

A: Si la banda del transportador ha desgastado el recubrimiento de hule de la polea pero no ha llegado a desgastar el cuerpo de la polea, el Recubrimiento Segmentado *Martin* puede ser una buena solución.

Q: ¿Podemos instalar el Recubrimiento Segmentado *Martin* en poleas nuevas?

A: ¡Absolutamente! Sin embargo no es recomendable que este tipo de recubrimiento se use en aplicaciones en donde la polea motriz esté sujeta a tensión extrema. El Recubrimiento Segmentado *Martin* ha sido pensado para instalarse en campo como una forma de evitar el tiempo muerto causado por el deslizamiento de un recubrimiento gastado.

Q: ¿El Recubrimiento para Alas de *Martin* se puede colocar en las poleas de jaula de Jaula de Ardilla de otros fabricantes?

A: No, este producto está diseñado para instalarse en barras planas de dimensiones iguales a las que se suministran en las Poleas de Jaula de Ardilla *Martin*.

Q: ¿El Recubrimiento para Alas de *Martin* requiere herramientas para instalación?

A: Si, pero muy pocas. (Un martillo de golpe seco y una máquina de soldar). Cada tira de recubrimiento se instala

golpeándola suavemente sobre la barra de contacto existente en cada ala. Una vez que el ala ha sido girada en el transportador hasta un punto en donde las alas internas queden expuestas, corte la tiras a la medida y colóquelas en su posición golpeándolas con un Martillo *Martin* de golpe seco. Esta pieza esencialmente se auto asentará cuando pegue con la corona de la polea, pero debe ser impulsada la distancia restante hasta cubrir la cara de la polea. Cuando el Recubrimiento de Ala esté colocado adecuadamente, se debe poner un punto de soldadura a lo largo del fondo lateral de la barra, teniendo cuidado de no aplicar demasiado calor para evitar que el recubrimiento se deteriore.

Q: ¿El Recubrimiento para Barras de Contacto puede usarse en las Poleas de Jaula de Ardilla de otros fabricantes?

A: ¡Si puede usarse! Sin embargo, es imperativo que se indique el espesor del ala antes de fabricar las barras de reemplazo. La mayoría de los fabricantes utiliza materiales de diversos espesores en las alas de sus poleas así que para asegurar el ajuste correcto de nuestra barra en el ala, debemos conocer esa dimensión.

Q: ¿Los Aros de Desgaste se pueden instalar en las poleas de otros fabricantes?

A: Si, sin embargo necesitamos conocer el diámetro exterior y el ancho de cara de la Poleas de Tambor en la que se va instalar. Normalmente fabricamos estos aros en dos mitades que deben sujetarse a la envolvente de la polea. Cada mitad se deja ¼" más corta que la cara de la polea de modo que haya espacio para poner un cordón de soldadura para fijarla a la polea. Es importante que la envolvente esté limpia y libre de óxido antes de la instalación para tener un mejor desempeño.

** NOTA DEL FABRICANTE **

La función de los Aros de Desgaste, el Recubrimiento Segmentado, el Recubrimiento para Alas y el recubrimiento para Barras de Contacto de *Martin* es el de proteger las poleas del desgaste e incrementar la tracción únicamente, y NO para mejorar la resistencia estructural de la polea subyacente del transportador.

Bujes para Poleas de Transportador

Martin

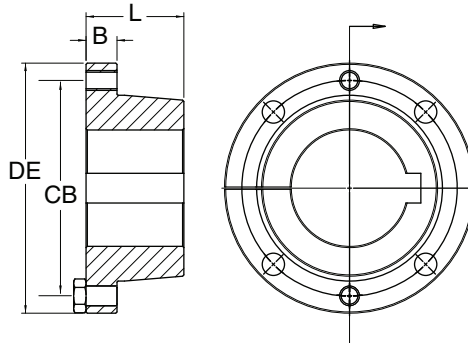

También tenemos disponibles Bujes tipo QD Cortos y Bujes Taper. Para más información vea la Sección B de nuestro Catálogo

Los bujes *Martin* MXT® y MXT-STL® están disponibles en nuestro inventario para instalarse en todos los tamaños de poleas. *Martin* tiene en existencia bujes MXT® y MXT-STL® en un amplio rango de barrenos para cada maza. Ambos bujes MXT® y MXT-STL® tienen una conicidad de 2" por pie, lo que reduce los esfuerzos en los discos laterales, incrementando al mismo tiempo la fuerza de agarre del buje.

Todos los bujes de tamaño 50 y mayores tienen cuñas estándar.

Dimensiones del Buje MXT®/ MXT-STL® en Existencia

| Número de Parte | | Barreno Máx. (Pulg.) | Dimensiones | | | | Pernos | | Peso Promedio (lb) | Barrenos en Existencia Estándar | | Torque (lb - pulg.) |
|--------------------------|------------|----------------------|------------------|--------------------|------------|--------------------------|--------|----------------------|--------------------|-----------------------------------|--|---------------------|
| Fundición /Hierro Dúctil | Acero | | LTB (L) | Ancho de Brida (B) | Brida (DE) | Circulo de Barrenos (CB) | No. | Tamaño | | Barrenos en Existencia (Pulgadas) | Cuñero | |
| MXT15 | MXT-STL15 | 1½ | 1½ | ¾ | 2¾ | 2⅞ | 4 | ¼ x 1 | 0.7 | ¾, ¾, ¾ 1, 1½, 1¾, 1¼ | ¾ x ⅜ ₂ ¼ x ⅛ | 8 |
| MXT20 | MXT-STL20 | 2 | 1⅜ ₂ | 15 ₃₂ | 3¾ | 3⅜ | 4 | ⅝ x 1¼ | 1.5 | 1⅞, 1½ ¾ | ¾ x ⅛ [*] ¾ x ⅜ ₂ | 17 |
| MXT25 | MXT-STL25 | 2½ | 1⅞ | 5 ₈ | 4⅞ | 3¾ | 4 | ¾ x 1¾ | 2.6 | 1, 1¾, 1¼ 1⅞, 1½, 1⅞ | ¼ x ⅛ ¾ x ⅜ ₂ | 29 |
| MXT30 | MXT-STL30 | 3 | 2⅞ | 1⅞ | 5⅞ | 4⅞ | 4 | 7 ₁₆ x 1½ | 4.2 | 1⅞, 2 1, 1¾, 1¼ | ½ x ⅜ [*] ¼ x ⅛ | 46 |
| MXT35 | MXT-STL35 | 3½ | 2⅞ ₂ | 25 ₃₂ | 6⅞ | 5⅞ | 4 | ½ x 1¾ | 7.4 | 1⅞, 2, 2⅞ 2⅞ | ¾ x ⅜ ₂ ½ x ¼ | 70 |
| MXT40 | MXT-STL40 | 4 | 2⅞ ₁₆ | 7 ₈ | 7⅞ | 6⅞ | 4 | ⅝ x 2 | 10.5 | 1⅞, 2, 2⅞ 2⅞, 2½, 2⅞ | ¾ x ⅜ ₂ ½ x ¼ | 100 |
| MXT45 | MXT-STL45 | 4½ | 3⅞ | 15 ₁₆ | 8 | 6⅞ | 4 | ⅝ x 2¼ | 14.8 | 2⅞, 2½, 2⅞ 2⅞ | ¾ x ⅜ ₂ ½ x ¼ | 140 |
| MXT50 | MXT-STL50 | 5 | 3¾ | 1 | 10⅞ | 8⅞ | 4 | ¾ x 2½ | 27.8 | 3, 3⅞ 2⅞, 2½, 2⅞ | ¾ x ⅜ ₂ ¾ x ⅜ ₂ | 250 |
| MXT60 | MXT-STL60 | 6 | 4⅞ | 1⅞ | 11⅞ | 9⅞ | 4 | 7 ₈ x 2½ | 42.8 | 4⅞, 5 4⅞, 5 | 1 x ½ 1¼ x ⅝ | 400 |
| MXT70 | MXT-STL70 | 7 | 4⅞ ₁₆ | 15 ₁₆ | 13⅞ | 11⅞ | 4 | 1 x 3 | 66.3 | 5⅞, 6 6⅞, 6⅞, 6½ | 1½ x ¾ 1½ x ¾ | 600 |
| MXT80 | MXT-STL80 | 8 | 5⅞ | 1⅞ | 15⅞ | 12⅞ | 4 | 1⅞ x 3½ | 85.7 | 6⅞, 7 7¼, 7⅞, 7½ | 1¾ x ¾ 1¾ x ¾ | 750 |
| MXT100 | MXT-STL100 | 10 | 6⅞ | 1⅞ | 17⅞ | 15⅞ | 6 | 1⅞ x 3½ | 146.0 | 7⅞, 8 8, 8½, 9 | 2 x ¾ 2 x ¾ | 750 |
| MXT120 | MXT-STL120 | 12 | 7⅞ | 1¾ | 20⅞ | 18⅞ | 8 | 1⅞ x 3½ | 216.0 | 9⅞, 9½, 10 10½, 11 | 2½ x 7 ₈ 2½ x 7 ₈ | 750 |
| | | | | | | | | | | 11½, 12 | 3 x 1 | |

* Para los cuñeros planos se suministran las cuñas.

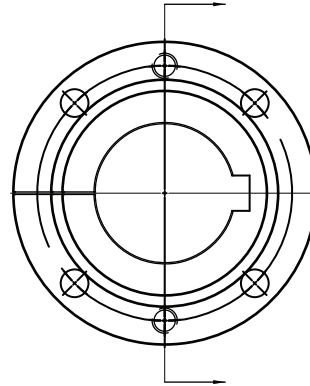
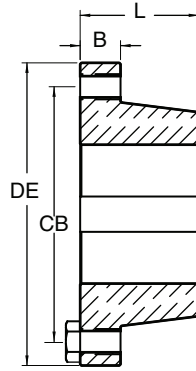

También tenemos disponibles Bujes tipo QD Cortos y Bujes Taper. Para más información vea la sección B de nuestro Catálogo

Los bujes *Martin* MHE® están disponibles en nuestro inventario para instalarse en todos los tamaños de poleas. *Martin* tiene en existencia los bujes M-HE en un amplio rango de barrenos para cada maza. Los bujes M-HE® tienen una conicidad de 3" por pie, lo que reduce los esfuerzos en los discos laterales, incrementando al mismo tiempo la fuerza de agarre del buje.

Dimensiones del Buje MHE® en Existencia

| Número de Parte | Dimensiones | | | | | Tornillos Requeridos | | Peso Promedio (lb) | Barrenos en Existencia Estándar | | Torque (lb-pulg.) |
|-----------------|----------------------|---------|--------------------|------------|---------------------------|----------------------|-----------|--------------------|---------------------------------|---------|-------------------|
| | Barreno Máx. (Pulg.) | LTB (L) | Ancho de Brida (B) | Brida (DE) | Círculo del Barrenos (CB) | No. de Pernos | Tamaño | | Barrenos en Existencia | Cuñero* | |
| M-HE25 | 2½ | 2¼ | ¾ | 4⅝ | 3⅛ | 4 | ⅝-16 x 1½ | 3 | 1, 1⅛, 1⅜, 1¼ | ¼ x ⅛ | 30 |
| | | | | | | | | | 1⅝, 1⅞ | ⅝ x ⅝ | |
| | | | | | | | | | 1⅞, 1½, 1⅞, 1¾ | ⅜ x ⅜ | |
| | | | | | | | | | 1⅞, 1⅞, 1⅞, 2, 2⅞, 2⅜, 2¼ | ½ x ¼ | |
| | | | | | | | | | 2⅝, 2⅞, 2⅞, 2½ | ⅝ x ⅜ | |
| M-HE30 | 3 | 2¾ | ⅞ | 5⅝ | 4⅞ | 4 | ½-13 x 1¾ | 6 | 1⅞ | ⅝ x ⅝ | 60 |
| | | | | | | | | | 1⅞, 1½, 1⅞, 1¾ | ⅜ x ⅜ | |
| | | | | | | | | | 1⅞, 2, 2⅞ | ½ x ¼ | |
| | | | | | | | | | 2⅞, 2½, 2⅞, 2⅞, 2¾ | ⅝ x ⅝ | |
| | | | | | | | | | 2⅞, 2⅞, 3 | ¾ x ⅛ | |
| M-HE35 | 3½ | 3 | ⅞ | 6⅝ | 5⅞ | 4 | ⅞-12 x 2½ | 8 | 1⅞ | ¼ x ½ | 90 |
| | | | | | | | | | 1⅞, 1½, 1⅞, 1¾ | ⅜ x ⅜ | |
| | | | | | | | | | 1⅞, 2, 2⅞, 2¼ | ½ x ¼ | |
| | | | | | | | | | 2⅞, 2⅞, 2½, 2⅞, 2¾ | ⅝ x ⅝ | |
| | | | | | | | | | 2⅞, 2⅞, 3, 3⅞ | ¾ x ⅜ | |
| M-HE40 | 4 | 3½ | 1 | 7½ | 6⅞ | 4 | ⅝-11 x 2½ | 13 | 3⅞, 3⅞, 3½ | ⅞ x ⅜ | 140 |
| | | | | | | | | | 1⅞, 2⅞ | ½ x ¼ | |
| | | | | | | | | | 2⅞, 2½, 2⅞, 2⅞ | ⅝ x ⅝ | |
| | | | | | | | | | 2⅞, 3⅞ | ¾ x ⅜ | |
| | | | | | | | | | 3⅞, 3⅞, 4 | 1 x ¼ | |
| M-HE45 | 4½ | 4 | 1¼ | 8¾ | 7⅞ | 4 | ⅝-11 x 2½ | 22 | 1⅞ | ½ x ¼ | 140 |
| | | | | | | | | | 2⅞ | ⅝ x ⅝ | |
| | | | | | | | | | 2⅞ | ¾ x ⅜ | |
| | | | | | | | | | 3⅞, 3½ | ⅞ x ⅞ | |
| | | | | | | | | | 3⅞ | 1 x ½ | |
| M-HE50 | 5 | 4½ | 1½ | 9⅝ | 8 | 4 | ¾-10 x 3 | 40 | 4⅞, 4⅞, 4½ | 1 x ¼ | 200 |
| | | | | | | | | | 2⅞ | ¾ x ⅜ | |
| | | | | | | | | | 3⅞ | ⅞ x ⅞ | |
| | | | | | | | | | 3⅞ | 1 x ½ | |
| M-HE60 | 6 | 5¼ | 1¾ | 11⅞ | 9¼ | 4 | ⅞-9 x 3½ | 50 | 3⅞, 4¼, 4⅞ | 1 x ½ | 350 |
| | | | | | | | | | 4⅞, 5⅞, 5½ | 1¼ x ⅝ | |
| | | | | | | | | | 5⅞, 6 | 1½ x ¼ | |
| M-HE70 | 7 | 4.45 | 2 | 12¾ | 10½ | 6 | 1-8 x ¼ | 74 | 4⅞ | 1 x ½ | 350 |
| | | | | | | | | | 4⅞, 5⅞ | 1¼ x ⅝ | |
| | | | | | | | | | 5⅞, 6, 6⅞, 6½ | 1½ x ¾ | |
| | | | | | | | | | 6⅞, 7 | 1¾ x ¼ | |
| M-HE80 | 8 | 5.20 | 2¼ | 14½ | 12⅞ | 6 | 1⅞-7 x 4½ | 114 | 5⅞, 6⅞ | 1½ x ¾ | 350 |
| | | | | | | | | | 6¾, 6⅞, 7, 7⅞, 7½, 7⅞ | 1¾ x ¾ | |
| | | | | | | | | | 7¾, 7⅞, 8 | 2 x ¾ | |

* Para los cuñeros planos se suministran las cuñas

Mazas para Soldar

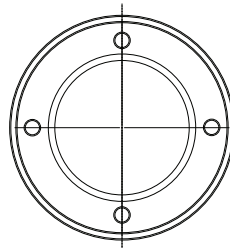
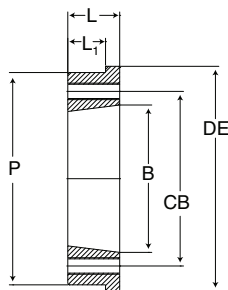

También tenemos disponibles Bujes tipo QD y Bujes Taper. Para más información vea la Sección B de nuestro Catálogo

Las mazas para soldar *Martin* están especialmente diseñadas para usarse con poleas transportadoras. *Martin* tiene en existencia las mazas en un amplio rango de barrenos para ajustar los tamaños comunes de polea. Las mazas para soldar *Martin* están disponibles en los estilos MXT® y M-HE®.

MXT® Maza para Soldar

| Número de Parte | Dimensiones | | | | | | Barrenos | | Peso Aprox. (lb) |
|-----------------|-------------|--------|--------|----------------|--------|---------|----------|---------|------------------|
| | DE | L | P | L ₁ | B | CB | No. | Tamaño | |
| MXTH-15 | 3.190 | 0.625 | 2.875 | 0.438 | 2.000 | 2.438 | 4 | ¼ - 20 | 0.7 |
| MXTH-20 | 4.065 | 0.812 | 3.813 | 0.562 | 2.688 | 3.188 | 4 | ⅜ - 18 | 1.5 |
| MXTH-25 | 4.690 | 1.125 | 4.375 | 0.812 | 3.188 | 3.750 | 4 | ⅜ - 16 | 2.7 |
| MXTH-30 | 5.940 | 1.250 | 5.750 | 0.875 | 3.875 | 4.562 | 4 | ⅞ - 14 | 4.1 |
| MXTH-35 | 6.565 | 1.500 | 6.345 | 1.062 | 4.688 | 5.438 | 4 | ½ - 13 | 6.6 |
| MXTH-40 | 7.563 | 1.750 | 7.250 | 1.250 | 5.313 | 6.125 | 4 | ⅝ - 12 | 10.7 |
| MXTH-45 | 8.315 | 2.125 | 8.000 | 1.500 | 5.938 | 6.875 | 4 | ⅝ - 11 | 15.4 |
| MXTH-50 | 9.940 | 2.500 | 9.563 | 1.750 | 7.250 | 8.312 | 4 | ¾ - 10 | 24.9 |
| MXTH-60 | 11.690 | 2.750 | 11.250 | 1.938 | 8.625 | 9.875 | 4 | ⅞ - 9 | 36.4 |
| MXTH-70 | 13.628 | 3.125 | 13.188 | 2.188 | 10.000 | 11.562 | 4 | 1 - 8 | 57.7 |
| MXTH-80 | 14.940 | 3.438 | 14.625 | 2.438 | 11.125 | 12.875 | 4 | 1 ⅛ - 7 | 75.6 |
| MXTH-100 | 17.940 | 4.125 | 17.500 | 3.000 | 13.688 | 15.562 | 6 | 1 ⅛ - 7 | 122.0 |
| MXTH-120 | 20.940 | 4.8125 | 20.500 | 3.50 | 16.188 | 18.1875 | 8 | 1 ⅛ - 7 | 189 |

M-HEH® Maza para Soldar

| Número de Parte | Dimensiones | | | | | | Barrenos | | Peso Aprox. (lb) |
|-----------------|-------------|-------|--------|----------------|--------|--------|----------|---------|------------------|
| | DE | L | P | L ₁ | B | CB | No. | Tamaño | |
| M-HEH-25 | 4.700 | 1.140 | 4.499 | 0.822 | 3.312 | 3.938 | 4 | ⅜ - 16 | 2.6 |
| M-HEH-30 | 6.950 | 1.265 | 6.624 | 0.885 | 3.907 | 4.688 | 4 | ½ - 13 | 8.4 |
| M-HEH-35 | 6.910 | 1.515 | 6.627 | 1.010 | 4.717 | 5.563 | 4 | ⅝ - 12 | 7.9 |
| M-HEH-40 | 8.420 | 1.765 | 8.002 | 1.260 | 5.445 | 6.313 | 4 | ⅝ - 11 | 14.6 |
| M-HEH-45 | 9.000 | 2.140 | 7.999 | 1.510 | 6.124 | 7.313 | 6 | ⅝ - 11 | 19.0 |
| M-HEH-50 | 10.000 | 2.515 | 9.499 | 1.790 | 6.685 | 8.000 | 6 | ¾ - 10 | 27.8 |
| M-HEH-60 | 11.906 | 2.765 | 11.249 | 2.010 | 7.808 | 9.250 | 6 | ⅞ - 9 | 43.7 |
| M-HEH-70 | 13.642 | 3.140 | 13.187 | 2.198 | 9.994 | 11.562 | 6 | 1 - 8 | 57.7 |
| M-HEH-80 | 15.265 | 3.640 | 14.749 | 2.635 | 11.119 | 12.875 | 6 | 1 ⅛ - 7 | 81.4 |

Referencia Cruzada de Marcos Tensores



Un transportador de banda bien diseñado requerirá el uso de un Tensor. Este aditamento compensará el estiramiento en la banda del transportador y mantendrá la tensión adecuada en la polea motriz para reducir el deslizamiento. Generalmente es preferible usar un sistema dinámico, como un tensor de gravedad, pero no siempre es práctico debido al espacio y al costo. Los Marcos Tensores *Martin* son una buena solución para esas aplicaciones. *Martin* ofrece varios tipos de marcos que se ajustan a mayoría de los rodamientos, posiciones de montaje y carrera. Los Marcos Tensores *Martin* están en existencia o de fabricación especial para satisfacer todas sus necesidades de tensión mecánica.

Los Marcos Tensores *Martin* están fabricados de acero, ofreciendo mayor resistencia y duración en las condiciones más pesadas.

- Disponibles en tipo de Tornillo Protegido, Servicio Pesado, Empuje Central, Ranura Ancha, Tensor Tubular y Servicio Ligero.
- Alojamiento para ejes desde 1" a 5¹⁵/₁₆" de diámetro.
- Disponibles en carreras estándar desde 9" a 60".
- Los tenemos disponibles en Acero Inoxidable, con cuerdas ACME, y longitudes especiales.
- Adecuados para los estilos de carcasa de la mayoría de los fabricantes incluyendo los de tipo de empuje central, ranura ancha, rodamientos de piso y de tornillo protegido.

REFERENCIA CRUZADA

Marcos Tensores de Tornillo Protegido (MTA)

| <i>Martin</i> | Dodge | Precision |
|---------------|-------|-----------|
| MTA10 | TP10 | PTA200 |
| MTA20 | TP20 | PTA203 |
| MTA30 | TP30 | PTA208 |
| MTA40 | TP40 | PTA300 |
| MTA50 | TP50 | PTA308 |
| MTA60 | TP60 | PTA400 |

Marcos Tensores de Servicio Ligero (MLD)

| <i>Martin</i> | Dodge | Precision |
|---------------|-------|-----------|
| MLD10 | LD10 | PMD-100 |
| MLD20 | LD20 | PMD-108 |
| MLD30 | LD30 | PMD-200 |
| MLD40 | LD40 | PMD-208 |
| MLD45 | LD45 | PMD-300 |
| MLD50 | LD50 | PMD-308 |

Marcos Tensores de Servicio Pesado (MHD)

| <i>Martin</i> | Dodge | Precision | Linkbelt | Browning | SKF |
|---------------|-------|-----------|----------|-------------|-------------------|
| MHD200 | HD200 | PHD200 | LHD20 | T2000 A/B/C | TFT01 |
| MHD250 | HD250 | PHD250 | LHD25 | T2000 D/E | TFT03, TFT43 |
| MHD300 | HD300 | PHD300 | LHD30 | T2000 F/G | TFT04/5, TFT34/44 |
| MHD350 | HD350 | PHD350 | LHD35 | T2000 H/J | TFT06, TFT46 |
| MHD400 | HD400 | PHD400 | LHD40 | T2000 K | TFT37 |
| MHD500 | HD500 | PHD500 | LHD50 | T2000 M/N | TFT38, TFT48 |

Marcos Tensores de Empuje Central (MCP)

| <i>Martin</i> | Dodge | Precision | Rexnord | Browning |
|---------------|-------|-----------|---------|-------------|
| MCP308 | CP308 | PCP108 | ZHT6 | T1000D |
| MCP400 | CP400 | PCP200 | ZHT7 | T1000EL |
| MCP408 | CP408 | PCP203 | ZHT7 | T1000EH |
| MCP502 | CP502 | PCP208 | ZHT8 | T1000F |
| MCP515 | CP515 | PCP300 | ZHT9 | T1000GL, GH |
| MCP613 | CP613 | PCP308 | ZHT10 | T1000JL, JH |
| MCP810 | CP810 | PCP400 | ZHT11 | T1000K |

Marcos Tensores de Ranura Ancha (MWS)

| <i>Martin</i> | Dodge | Precision |
|---------------|-------|-----------|
| MWS300 | WS300 | PWS100 |
| MWS308 | WS308 | PWS108 |
| MWS400 | WS400 | PWS200 |
| MWS502 | WS502 | PWS208 |
| MWS515 | WS515 | PWS300 |
| MWS608 | WS608 | PWS308 |

Marcos Tensores Tubulares (MTTU)

| <i>Martin</i> | Precision | Bryant | Link-Belt |
|---------------|-----------|--------|-----------|
| MTTU10 | PST100 | 100 | 100 |
| MTTU25 | PST250 | 250 | 250 |
| MTTU30 | PST300 | 300 | 300 |
| MTTU35 | PST350 | 350 | - |
| MTTU40 | PST400 | 400 | 400 |
| MTTU50 | PST500 | 500 | - |

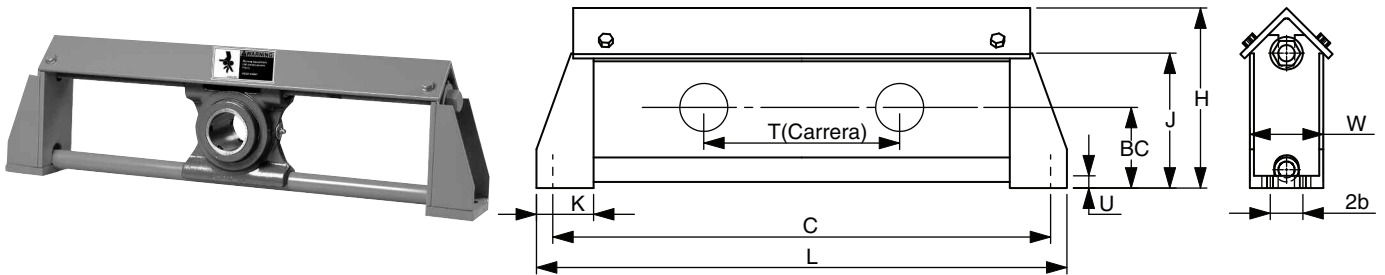

Marcos Tensores de Tornillo Protegido (MTA)

| Tamaño de Tensor | Carrera Nominal (T) | Número de Parte | Peso Aprox. (lb) | BC | C | H | J | K | L | U | 2b | W |
|------------------|---------------------|-----------------|------------------|---------------------------------|-----|---------------------------------|---------------------------------|----|-----|---|----|----|
| MTA10 | 12 | MTA10-12 | 32 | 3 ¹⁵ / ₁₆ | 26½ | 8½ | 6 ⁹ / ₃₂ | 3 | 28½ | ¾ | - | 3½ |
| | 18 | MTA10-18 | 36 | | 32½ | | | | 34½ | | | |
| | 24 | MTA10-24 | 40 | | 38½ | | | | 40½ | | | |
| MTA20 | 12 | MTA20-12 | 34 | 4 ³ / ₁₆ | 27½ | 9 ¹ / ₈ | 6 ³ / ₄ | 3 | 29½ | ¾ | - | 3½ |
| | 18 | MTA20-18 | 39 | | 33½ | | | | 35½ | | | |
| | 24 | MTA20-24 | 43 | | 39½ | | | | 41½ | | | |
| MTA30 | 12 | MTA30-12 | 50 | 4 ³ / ₈ | 28½ | 10 ¹ / ₈ | 7 ¹ / ₄ | 3½ | 30½ | ¾ | - | 4 |
| | 18 | MTA30-18 | 58 | | 34½ | | | | 36½ | | | |
| | 24 | MTA30-24 | 66 | | 40½ | | | | 42½ | | | |
| | 30 | MTA30-30 | 74 | | 46½ | | | | 48½ | | | |
| | 36 | MTA30-36 | 82 | | 52½ | | | | 54½ | | | |
| | 48 | MTA30-48 | 97 | | 64½ | | | | 66½ | | | |
| MTA40 | 12 | MTA40-12 | 56 | 4 ¹⁵ / ₁₆ | 30½ | 11 ¹ / ₁₆ | 8 ³ / ₃₂ | 3½ | 32½ | ¾ | 2 | 4½ |
| | 18 | MTA40-18 | 63 | | 36½ | | | | 38½ | | | |
| | 24 | MTA40-24 | 70 | | 42½ | | | | 44½ | | | |
| | 30 | MTA40-30 | 77 | | 48½ | | | | 50½ | | | |
| | 36 | MTA40-36 | 84 | | 54½ | | | | 56½ | | | |
| | 48 | MTA40-48 | 98 | | 66½ | | | | 68½ | | | |
| MTA50 | 12 | MTA50-12 | 68 | 5 ⁷ / ₁₆ | 32 | 12½ | 9 ¹ / ₄ | 4 | 34½ | ¾ | 2 | 4½ |
| | 18 | MTA50-18 | 76 | | 38 | | | | 40½ | | | |
| | 24 | MTA50-24 | 84 | | 44 | | | | 46½ | | | |
| | 30 | MTA50-30 | 92 | | 50 | | | | 52½ | | | |
| | 36 | MTA50-36 | 100 | | 56 | | | | 58½ | | | |
| | 48 | MTA50-48 | 116 | | 68 | | | | 70½ | | | |
| MTA60 | 12 | MTA60-12 | 96 | 7 | 36 | 14¼ | 11 ³ / ₃₂ | 4½ | 38½ | ¾ | 2½ | 5½ |
| | 18 | MTA60-18 | 106 | | 42 | | | | 44½ | | | |
| | 24 | MTA60-24 | 116 | | 48 | | | | 50½ | | | |
| | 30 | MTA60-30 | 126 | | 54 | | | | 56½ | | | |
| | 36 | MTA60-36 | 136 | | 60 | | | | 62½ | | | |
| | 48 | MTA60-48 | 156 | | 72 | | | | 74½ | | | |

Podemos fabricar Marcos Tensores MTO (especiales) a solicitud.

Marcos Tensores

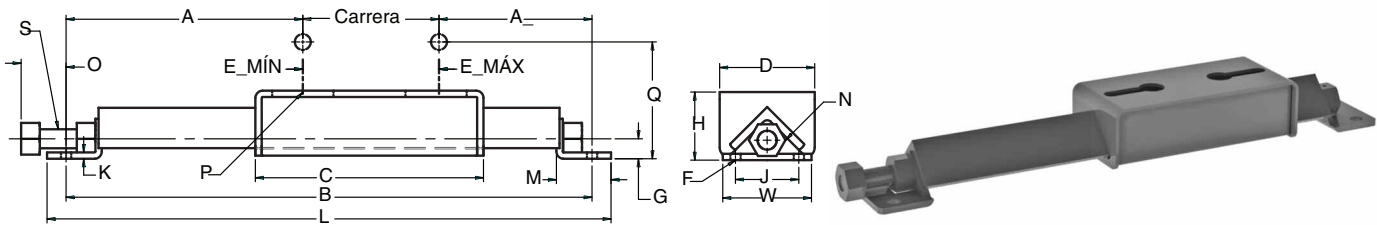

Marcos Tensores de Servicio Ligero (MLD)

| Tamaño de Tensor | Carrera Nominal (T) | Número de Parte | Peso Aprox. (lb) | A | B | C | D | E | | F | G | H | J | K | L | M | N | O | P | S | W | Ángulos de Hierro |
|------------------|---------------------|-----------------|------------------|-------|-------|--------|-------|--------|--------|-----|--------|---------|-------|------|--------|-------|-------|-------|-------------|-----|-------|---------------------|
| | | | | | | | | Min. | Máx. | | | | | | | | | | | | | |
| MLD10 | 6 | MLD10-6 | 10 | 4 7/8 | 18 | 6 3/8 | 3 1/2 | 2 7/8 | 4 3/8 | 3/8 | 1 1/8 | 2 3/4 | 2 1/2 | 1/4 | 19.5 | 2 1/8 | 1 1/8 | 1 1/8 | 3/8 x 1 1/2 | 3/4 | 3 1/2 | 2 x 2 x 1/4 |
| | 9 | MLD10-9 | 11 | | 20.5 | | | | | | | | | | 22 | | | | | | | |
| | 12 | MLD10-12 | 12 | | 23.5 | | | | | | | | | | 25 | | | | | | | |
| | 18 | MLD10-18 | 15 | | 29.5 | | | | | | | | | | 31 | | | | | | | |
| | 30 | MLD10-30 | 19 | | 41.5 | | | | | | | | | | 43 | | | | | | | |
| | 36 | MLD10-36 | 22 | | 47.5 | | | | | | | | | | 49 | | | | | | | |
| | 42 | MLD10-42 | 24 | | 53.5 | | | | | | | | | | 55 | | | | | | | |
| | 48 | MLD10-48 | 26 | | 59.5 | | | | | | | | | | 61 | | | | | | | |
| MLD20 | 6 | MLD20-6 | 10 | 5 3/4 | 18 | 8 1/4 | 3 3/4 | 4 7/16 | 6 1/4 | 1/2 | 1 3/16 | 2 19/16 | 2 1/2 | 1/4 | 19.5 | 2 1/8 | 1 1/8 | 1 1/8 | 1/2 x 2 1/2 | 3/4 | 3 1/2 | 2 x 2 x 1/4 |
| | 9 | MLD20-9 | 11 | | 20.5 | | | | | | | | | | 22 | | | | | | | |
| | 12 | MLD20-12 | 13 | | 23.5 | | | | | | | | | | 25 | | | | | | | |
| | 18 | MLD20-18 | 16 | | 32 | | | | | | | | | | 33.5 | | | | | | | |
| | 24 | MLD20-24 | 18 | | 38 | | | | | | | | | | 39.5 | | | | | | | |
| | 30 | MLD20-30 | 20 | | 44 | | | | | | | | | | 45.5 | | | | | | | |
| | 36 | MLD20-36 | 24 | | 50 | | | | | | | | | | 51.5 | | | | | | | |
| | 42 | MLD20-42 | 25 | | 56 | | | | | | | | | | 57.5 | | | | | | | |
| 48 | MLD20-48 | 27 | 62 | 63.5 | | | | | | | | | | | | | | | | | | |
| MLD30 | 12 | MLD30-12 | 17 | 6 1/4 | 26.75 | 9 | 4 | 5 3/4 | 7 | 1/2 | 1 3/16 | 2 11/16 | 2 1/2 | 1/4 | 28.25 | 2 1/4 | 1 1/8 | 1 5/8 | 5/8 x 2 1/2 | 3/4 | 3 1/2 | 2 x 2 x 1/4 |
| | 18 | MLD30-18 | 19 | | 32.75 | | | | | | | | | | 34.25 | | | | | | | |
| | 24 | MLD30-24 | 22 | | 38.75 | | | | | | | | | | 40.25 | | | | | | | |
| | 30 | MLD30-30 | 24 | | 44.75 | | | | | | | | | | 46.25 | | | | | | | |
| | 36 | MLD30-36 | 26 | | 50.75 | | | | | | | | | | 52.25 | | | | | | | |
| | 42 | MLD30-42 | 29 | | 56.75 | | | | | | | | | | 58.25 | | | | | | | |
| | 48 | MLD30-48 | 31 | | 62.75 | | | | | | | | | | 64.25 | | | | | | | |
| MLD40 | 12 | MLD40-12 | 22 | 6 1/4 | 26.5 | 9 7/8 | 4 3/4 | 6 3/8 | 7 7/8 | 5/8 | 1 1/8 | 3 3/16 | 3 | 5/16 | 28.25 | 2 1/4 | 1 1/8 | 1 3/4 | 5/8 x 3 | 3/4 | 4 3/4 | 2 1/2 x 2 1/2 x 1/4 |
| | 18 | MLD40-18 | 25 | | 32.5 | | | | | | | | | | 34.25 | | | | | | | |
| | 24 | MLD40-24 | 28 | | 38.5 | | | | | | | | | | 40.25 | | | | | | | |
| | 30 | MLD40-30 | 31 | | 44.5 | | | | | | | | | | 46.25 | | | | | | | |
| | 36 | MLD40-36 | 34 | | 50.5 | | | | | | | | | | 52.25 | | | | | | | |
| | 42 | MLD40-42 | 36 | | 56.5 | | | | | | | | | | 58.25 | | | | | | | |
| | 48 | MLD40-48 | 39 | | 62.5 | | | | | | | | | | 64.25 | | | | | | | |
| MLD45 | 12 | MLD45-12 | 64 | 9 3/4 | 31.25 | 16 3/4 | 5 1/2 | 6 | 11 1/4 | 3/4 | 1 3/8 | 4 1/8 | 3 | 1/2 | 33.375 | 2 1/2 | 1 1/2 | 2 1/4 | 3/4 x 3 1/2 | 1 | 5 1/8 | 3 x 3 x 1/2 |
| | 18 | MLD45-18 | 70 | | 37.5 | | | | | | | | | | 39.625 | | | | | | | |
| | 24 | MLD45-24 | 76 | | 43.5 | | | | | | | | | | 45.625 | | | | | | | |
| | 30 | MLD45-30 | 82 | | 49.5 | | | | | | | | | | 51.625 | | | | | | | |
| | 36 | MLD45-36 | 87 | | 55.5 | | | | | | | | | | 57.625 | | | | | | | |
| | 42 | MLD45-42 | 93 | | 61.5 | | | | | | | | | | 63.625 | | | | | | | |
| MLD50 | 6 | MLD50-6 | 58 | 9 3/4 | 25.25 | 16 3/4 | 5 1/2 | 6 | 11 1/8 | 3/4 | 1 3/8 | 4 1/8 | 3 | 1/2 | 27.375 | 2 1/2 | 1 1/2 | 2 1/4 | 3/4 x 3 1/2 | 1 | 5 1/8 | 3 x 3 x 1/2 |
| | 12 | MLD50-12 | 64 | | 31.25 | | | | | | | | | | 33.375 | | | | | | | |
| | 18 | MLD50-18 | 70 | | 37.5 | | | | | | | | | | 39.625 | | | | | | | |
| | 24 | MLD50-24 | 76 | | 43.5 | | | | | | | | | | 45.625 | | | | | | | |
| | 30 | MLD50-30 | 81 | | 49.5 | | | | | | | | | | 51.625 | | | | | | | |
| | 36 | MLD50-36 | 87 | | 55.5 | | | | | | | | | | 57.625 | | | | | | | |
| | 48 | MLD50-48 | 99 | | 67.5 | | | | | | | | | | 69.625 | | | | | | | |

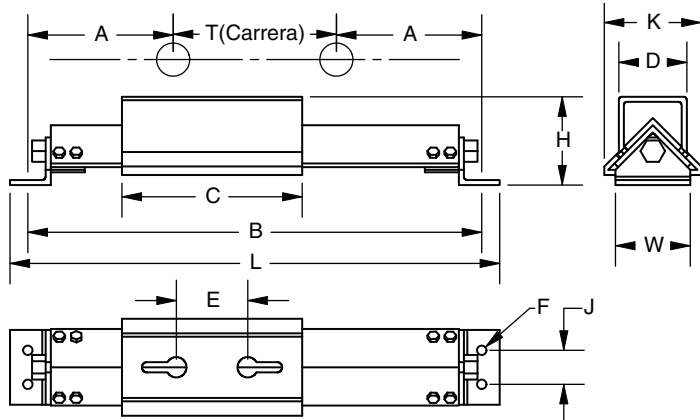

Marcos Tensores de Servicio Pesado (MHD)

| Tamaño de Tensor | Carrera Nominal (T) | Número de Parte | Peso Aprox. (lb) | A | B | C | D | E | F | H | J | K | L | W |
|------------------|---------------------|-----------------|------------------|-----|------|-----|----|-----------------------|-----|----|----|-----|-----|----|
| MHD200 | 12 | MHD200-12 | 50 | 8½ | 29 | 11 | 4 | Barrenado bajo Pedido | 5/8 | 5¼ | 2½ | 6⅞ | 31 | 5 |
| | 18 | MHD200-18 | 53 | | 35 | | | | | | | | 37 | |
| | 24 | MHD200-24 | 56 | | 41 | | | | | | | | 43 | |
| | 30 | MHD200-30 | 60 | | 47 | | | | | | | | 49 | |
| | 36 | MHD200-36 | 64 | | 53 | | | | | | | | 55 | |
| MHD250 | 12 | MHD250-12 | 84 | 10⅝ | 32 ¾ | 13¼ | 5 | Barrenado bajo Pedido | 5/8 | 6¼ | 3 | 7⅞ | 35¼ | 5½ |
| | 18 | MHD250-18 | 89 | | 38 ¾ | | | | | | | | 41¼ | |
| | 24 | MHD250-24 | 95 | | 44 ¾ | | | | | | | | 47¼ | |
| | 30 | MHD250-30 | 100 | | 50 ¾ | | | | | | | | 53¼ | |
| | 36 | MHD250-36 | 106 | | 56 ¾ | | | | | | | | 59¼ | |
| MHD300 | 12 | MHD300-12 | 140 | 11¾ | 35 ½ | 14¼ | 6 | Barrenado bajo Pedido | ¾ | 7 | 3 | 8¾ | 38½ | 6½ |
| | 18 | MHD300-18 | 147 | | 41 ½ | | | | | | | | 44¼ | |
| | 24 | MHD300-24 | 155 | | 47 ½ | | | | | | | | 50¼ | |
| | 30 | MHD300-30 | 165 | | 53 ½ | | | | | | | | 56¼ | |
| | 36 | MHD300-36 | 175 | | 59 ½ | | | | | | | | 62¼ | |
| | 42 | MHD300-42 | 186 | | 65 ½ | | | | | | | | 68¼ | |
| MHD350 | 12 | MHD350-12 | 150 | 12⅝ | 37 ¼ | 16 | 6 | Barrenado bajo Pedido | ¾ | 7 | 3 | 8¾ | 40 | 6½ |
| | 18 | MHD350-18 | 160 | | 43 ¼ | | | | | | | | 46 | |
| | 24 | MHD350-24 | 170 | | 49 ¼ | | | | | | | | 52 | |
| | 30 | MHD350-30 | 180 | | 55 ¼ | | | | | | | | 58 | |
| | 36 | MHD350-36 | 190 | | 61 ¼ | | | | | | | | 64 | |
| | 42 | MHD350-42 | 200 | | 67 ¼ | | | | | | | | 70 | |
| MHD400 | 12 | MHD400-12 | 179 | 14⅝ | 41 ¼ | 20 | 7 | Barrenado bajo Pedido | ¾ | 7 | 3 | 8¾ | 44 | 6½ |
| | 18 | MHD400-18 | 189 | | 47 ¼ | | | | | | | | 50 | |
| | 24 | MHD400-24 | 199 | | 53 ¼ | | | | | | | | 56 | |
| | 30 | MHD400-30 | 209 | | 59 ¼ | | | | | | | | 62 | |
| | 36 | MHD400-36 | 219 | | 65 ¼ | | | | | | | | 68 | |
| | 42 | MHD400-42 | 230 | | 71 ¼ | | | | | | | | 74 | |
| MHD500 | 12 | MHD500-12 | 305 | 17½ | 47 | 23½ | 8½ | Barrenado bajo Pedido | 7/8 | 7¾ | 4 | 11¼ | 49½ | 7 |
| | 18 | MHD500-18 | 322 | | 53 | | | | | | | | 55½ | |
| | 24 | MHD500-24 | 340 | | 59 | | | | | | | | 61½ | |
| | 30 | MHD500-30 | 355 | | 65 | | | | | | | | 67½ | |
| | 36 | MHD500-36 | 370 | | 71 | | | | | | | | 73½ | |
| | 42 | MHD500-42 | 386 | | 77 | | | | | | | | 79½ | |
| | 48 | MHD500-48 | 401 | | 83 | | | | | | | | 85½ | |

Podemos fabricar Marcos Tensores MTO (especiales) a solicitud.

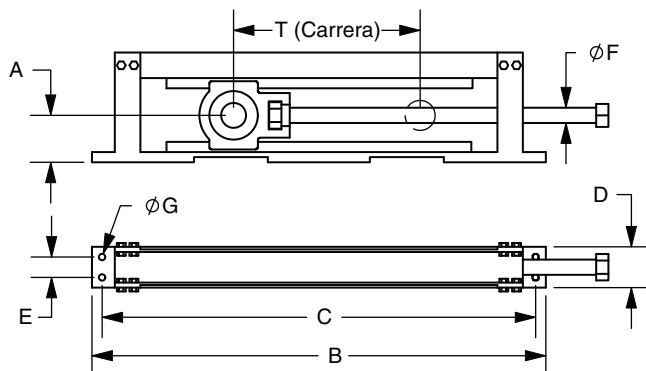

Marco Tensor de Empuje Central (MCP)

| Tamaño de Tensor | Carrera Nominal (T) | Número de Parte | Peso Aprox. (lb) | A | B | C | D | E | F | G | |
|------------------|---------------------|-----------------|------------------|---------------------------------|-----|-----|---|----|----|----------|----------|
| | | | | | | | | | | Cantidad | Diámetro |
| MCP308 | 12 | MCP308-12 | 30 | 3 ⁷ / ₁₆ | 28 | 26 | 3 | NA | ¾ | 2 | ½ |
| | 18 | MCP308-18 | 36 | | 34 | 32 | | | | | |
| | 24 | MCP308-24 | 40 | | 40 | 38 | | | | | |
| | 30 | MCP308-30 | 45 | | 46 | 44 | | | | | |
| | 36 | MCP308-36 | 50 | | 52 | 50 | | | | | |
| MCP400 | 12 | MCP400-12 | 57 | 3 ¹⁵ / ₁₆ | 29½ | 27½ | 4 | NA | 1 | 2 | 5/8 |
| | 18 | MCP400-18 | 66 | | 35½ | 33½ | | | | | |
| | 24 | MCP400-24 | 75 | | 41½ | 39½ | | | | | |
| | 30 | MCP400-30 | 85 | | 47½ | 45½ | | | | | |
| | 36 | MCP400-36 | 93 | | 53½ | 51½ | | | | | |
| MCP408 | 12 | MCP408-12 | 62 | 4 ⁷ / ₁₆ | 29½ | 27½ | 4 | NA | 1½ | 2 | 5/8 |
| | 18 | MCP408-18 | 71 | | 35½ | 33½ | | | | | |
| | 24 | MCP408-24 | 82 | | 41½ | 39½ | | | | | |
| | 30 | MCP408-30 | 91 | | 47½ | 45½ | | | | | |
| | 36 | MCP408-36 | 102 | | 53½ | 51½ | | | | | |
| MCP502 | 12 | MCP502-12 | 68 | 4¾ | 30½ | 28½ | 4 | NA | 1¼ | 2 | ¾ |
| | 18 | MCP502-18 | 79 | | 36½ | 34½ | | | | | |
| | 24 | MCP502-24 | 89 | | 42½ | 40½ | | | | | |
| | 30 | MCP502-30 | 101 | | 48½ | 46½ | | | | | |
| | 36 | MCP502-36 | 110 | | 54½ | 52½ | | | | | |
| MCP515 | 12 | MCP515-12 | 112 | 5½ | 32½ | 30½ | 5 | 2 | 1½ | 4 | 5/8 |
| | 18 | MCP515-18 | 134 | | 38½ | 36½ | | | | | |
| | 24 | MCP515-24 | 152 | | 44½ | 42½ | | | | | |
| | 30 | MCP515-30 | 166 | | 50½ | 48½ | | | | | |
| | 36 | MCP515-36 | 186 | | 56½ | 54½ | | | | | |
| MCP613 | 12 | MCP613-12 | 128 | 5-5/8 | 34¼ | 32 | 5 | 2 | 1¾ | 4 | ¾ |
| | 18 | MCP613-18 | 146 | | 40¼ | 38 | | | | | |
| | 24 | MCP613-24 | 165 | | 46¼ | 44 | | | | | |
| | 30 | MCP613-30 | 184 | | 52¼ | 50 | | | | | |
| | 36 | MCP613-36 | 202 | | 58¼ | 56 | | | | | |
| MCP810 | 12 | MCP810-12 | 200 | 7 | 38½ | 36 | 6 | 2½ | 2 | 4 | ¾ |
| | 18 | MCP810-18 | 242 | | 44½ | 42 | | | | | |
| | 24 | MCP810-24 | 252 | | 50½ | 48 | | | | | |
| | 30 | MCP810-30 | 278 | | 56½ | 54 | | | | | |
| | 36 | MCP810-36 | 304 | | 62½ | 60 | | | | | |

Podemos fabricar Marcos Tensores MTO (especiales) a solicitud.

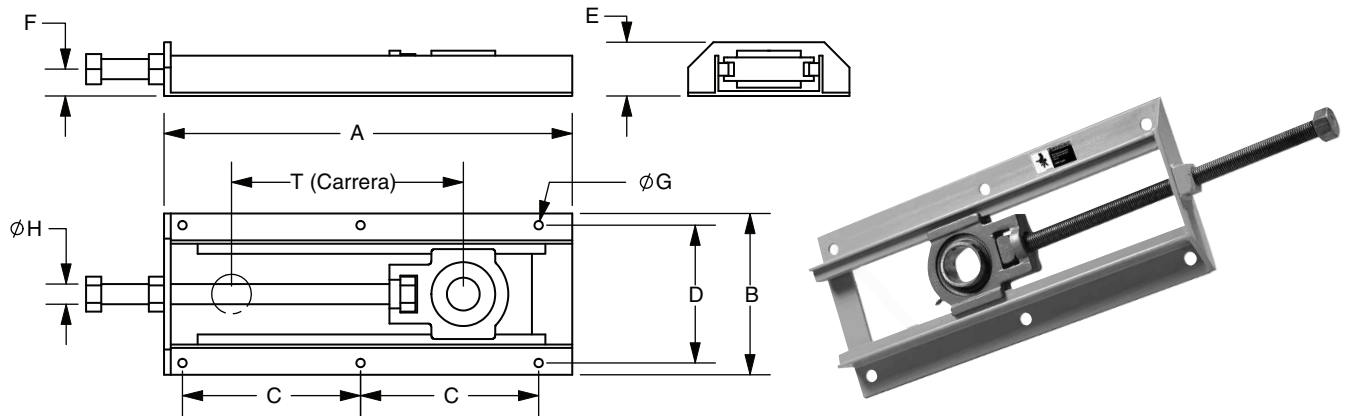

Marco Tensor de Ranura Ancha (MWS)

| Tamaño de Tensor | Carrera Nominal (T) | Número de Parte | Peso lb (Aprox.) | A | B | C | D | E | F | G | | H |
|------------------|---------------------|-----------------|------------------|--------------------------------|---------------------------------|--------------------------------|----------------------------------|-------------------------------|--------------------------------|-------|-------|-------------------------------|
| | | | | | | | | | | Cant. | Diám. | |
| MWS300 | 6 | MWS300-6 | 7 | 12 | 6 ⁹ / ₁₆ | 4-15/16 | 5 ⁹ / ₁₆ | 1 ³ / ₄ | 1 ¹ / ₁₆ | 6 | 7/16 | 5/8 |
| | 9 | MWS300-9 | 8.5 | 15 | | 6-7/16 | | | | 6 | | |
| | 12 | MWS300-12 | 10 | 18 | | 7-15/16 | | | | 6 | | |
| | 18 | MWS300-18 | 13 | 24 | | 10-15/16 | | | | 6 | | |
| | 24 | MWS300-24 | 16 | 30 | | 13-15/16 | | | | 6 | | |
| MWS308 | 6 | MWS308-6 | 9 | 12 | 7 ¹ / ₁₆ | 9-7/16 | 6 ¹ / ₁₆ | 2 | 1 ¹ / ₄ | 4 | 7/16 | 3/4 |
| | 9 | MWS308-9 | 10.5 | 15 | | 6 ¹ / ₄ | | | | 6 | | |
| | 12 | MWS308-12 | 12 | 18 | | 7 ³ / ₄ | | | | 6 | | |
| | 18 | MWS308-18 | 15 | 24 | | 10 ³ / ₄ | | | | 6 | | |
| | 24 | MWS308-24 | 18 | 30 | | 13 ³ / ₄ | | | | 6 | | |
| MWS400 | 6 | MWS400-6 | 14 | 13 ³ / ₄ | 8 ¹³ / ₁₆ | 11 ¹ / ₂ | 7 ⁵ / ₁₆ | 2 ¹ / ₄ | 1 ⁷ / ₁₆ | 4 | 1/2 | 1 |
| | 9 | MWS400-9 | 16.5 | 16 ³ / ₄ | | 7 ¹ / ₄ | | | | 6 | | |
| | 12 | MWS400-12 | 19 | 19 ³ / ₄ | | 8 ³ / ₄ | | | | 6 | | |
| | 18 | MWS400-18 | 24 | 25 ³ / ₄ | | 11 ³ / ₄ | | | | 6 | | |
| | 24 | MWS400-24 | 29 | 31 ³ / ₄ | | 14 ³ / ₄ | | | | 6 | | |
| | 30 | MWS400-30 | 34 | 37 ³ / ₄ | | 17 ³ / ₄ | | | | 6 | | |
| MWS502 | 6 | MWS502-6 | 20 | 14 ³ / ₄ | 10 ⁷ / ₁₆ | 12 ¹ / ₂ | 8 ⁵ / ₈ | 2 ¹ / ₂ | 1 ¹ / ₂ | 4 | 9/16 | 1 ¹ / ₄ |
| | 9 | MWS502-9 | 23.5 | 17 ³ / ₄ | | 15 ¹ / ₂ | | | | 4 | | |
| | 12 | MWS502-12 | 27 | 20 ³ / ₄ | | 9 ¹ / ₄ | | | | 6 | | |
| | 18 | MWS502-18 | 34 | 26 ³ / ₄ | | 12 ¹ / ₄ | | | | 6 | | |
| | 24 | MWS502-24 | 41 | 32 ³ / ₄ | | 15 ¹ / ₄ | | | | 6 | | |
| | 30 | MWS502-30 | 48 | 38 ³ / ₄ | | 18 ¹ / ₄ | | | | 6 | | |
| MWS515 | 6 | MWS515-6 | 31 | 17 ⁷ / ₈ | 12 | 14 ¹ / ₂ | 10 ¹ / ₄ | 3 | 2 | 4 | 5/8 | 1 ¹ / ₂ |
| | 9 | MWS515-9 | 36 | 20 ⁷ / ₈ | | 17 ¹ / ₂ | | | | 4 | | |
| | 12 | MWS515-12 | 41 | 23 ⁷ / ₈ | | 10 ¹ / ₄ | | | | 6 | | |
| | 18 | MWS515-18 | 51 | 29 ⁷ / ₈ | | 13 ¹ / ₄ | | | | 6 | | |
| | 24 | MWS515-24 | 61 | 35 ⁷ / ₈ | | 16 ¹ / ₄ | | | | 6 | | |
| | 30 | MWS515-30 | 71 | 41 ⁷ / ₈ | | 19 ¹ / ₄ | | | | 6 | | |
| MWS608 | 6 | MWS608-6 | 31 | 17 ⁷ / ₈ | 12 ⁹ / ₁₆ | 14 ¹ / ₂ | 10 ¹³ / ₁₆ | 3 | 2 | 4 | 5/8 | 1 ¹ / ₂ |
| | 9 | MWS608-9 | 36 | 20 ⁷ / ₈ | | 17 ¹ / ₂ | | | | 4 | | |
| | 12 | MWS608-12 | 41 | 23 ⁷ / ₈ | | 10 ¹ / ₄ | | | | 6 | | |
| | 18 | MWS608-18 | 51 | 29 ⁷ / ₈ | | 13 ¹ / ₄ | | | | 6 | | |
| | 24 | MWS608-24 | 61 | 35 ⁷ / ₈ | | 16 ¹ / ₄ | | | | 6 | | |
| | 30 | MWS608-30 | 71 | 41 ⁷ / ₈ | | 19 ¹ / ₄ | | | | 6 | | |

Podemos fabricar Marcos Tensores MTO (especiales) a solicitud.

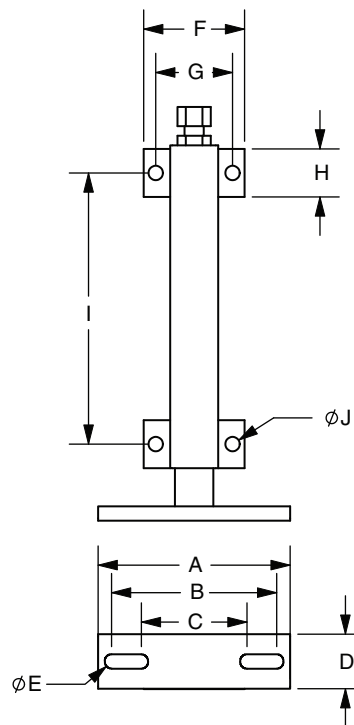
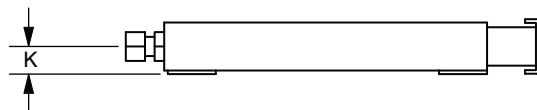
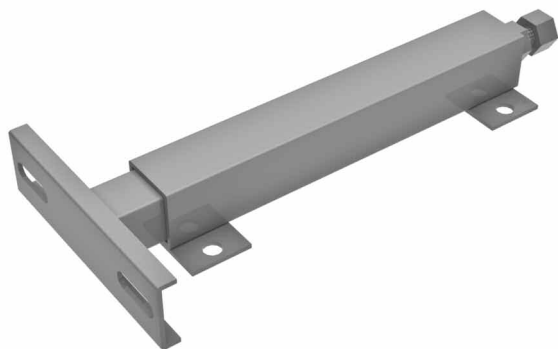

Marco Tensor Tubular (MTTU)

| Tamaño de Tensor | Desplazamiento | Número de Parte | A | B | C | D | E | F | G | H | I | J | K | Tamaño de Tubo | | Cuerda Barra |
|------------------|----------------|-----------------|---|--------------------------------|---------------------------------|-------------------------------|--------------------------------|--------------------------------|-------------------------------|----|---------------------------------|-------------------------------|-------------------------------|----------------|---------|--|
| | | | | | | | Pernos | | | | | Pernos | | Externo | Interno | |
| MTTU10 | 3 | MTTU10-3 | 5¼ | 4¾ | 2 ¹⁵ / ₁₆ | 1½ | 7 ⁷ / ₁₆ | 3 ¹ / ₁₆ | 2 ⁵ / ₈ | 1½ | 3 ¹ / ₁₆ | ½ | 7 ⁷ / ₈ | 1¼ | 1 | 5 ⁸ / ₁₆ — 11 |
| | 6 | MTTU10-6 | | | | | | | | | 7 ⁷ / ₁₆ | | | | | |
| | 9 | MTTU10-9 | | | | | | | | | 11 ¹ / ₁₆ | | | | | |
| | 12 | MTTU10-12 | | | | | | | | | 14 ¹ / ₁₆ | | | | | |
| MTTU25 | 6 | MTTU25-6 | 7 | 5 ¹ / ₁₆ | 3 ¹³ / ₁₆ | 2 | ½ | 4 | 3 | 2 | 7 ⁷ / ₈ | ½ | 1 ¹ / ₈ | 1¾ | 1½ | ¾ — 10 |
| | 9 | MTTU25-9 | | | | | | | | | 10 ³ / ₈ | | | | | |
| | 12 | MTTU25-12 | | | | | | | | | 13 ³ / ₈ | | | | | |
| | 18 | MTTU25-18 | | | | | | | | | 19 ³ / ₈ | | | | | |
| MTTU30 | 9 | MTTU30-9 | 10 | 8 ¹ / ₁₆ | 5½ | 2 ⁷ / ₈ | 1 ¹ / ₁₆ | 5¼ | 4 | 2½ | 10 ¹ / ₈ | 5 ⁵ / ₈ | 1½ | 2½ | 2¼ | 7 ⁷ / ₈ — 9 |
| | 12 | MTTU30-12 | | | | | | | | | 14 ¹ / ₈ | | | | | |
| | 18 | MTTU30-18 | | | | | | | | | 21 ¹ / ₈ | | | | | |
| | 24 | MTTU30-24 | | | | | | | | | 27 ¹ / ₈ | | | | | |
| MTTU35 | 9 | MTTU35-9 | 10 | 8 ¹ / ₁₆ | 5½ | 2 ⁷ / ₈ | 1 ¹ / ₁₆ | 5¾ | 4½ | 2½ | 13 | 5 ⁵ / ₈ | 1¾ | 3 | 2½ | 7 ⁷ / ₈ — 6 ACME |
| | 12 | MTTU35-12 | | | | | | | | | 16 | | | | | |
| | 18 | MTTU35-18 | | | | | | | | | 22 | | | | | |
| | 24 | MTTU35-24 | | | | | | | | | 28 | | | | | |
| MTTU40 | 12 | MTTU40-12 | 14 | 11¾ | 8½ | 3½ | 7 ⁷ / ₈ | 7½ | 5½ | 3½ | 20 | ¾ | 2 ¹ / ₈ | 3½ | 3 | 1¼ — 5 ACME |
| | 18 | MTTU40-18 | | | | | | | | | 26 | | | | | |
| | 24 | MTTU40-24 | | | | | | | | | 32 | | | | | |
| | 36 | MTTU40-36 | | | | | | | | | 44 | | | | | |
| MTTU50 | 12 | MTTU50-12 | Fabricación Especial (MTO) de acuerdo a las especificaciones del rodamiento | | | | | 11½ | 9 | 5 | 25 | 1 | 3½ | 6 | 5 | 2¼ — 4 ACME |
| | 18 | MTTU50-18 | | | | | | | | | 31 | | | | | |
| | 24 | MTTU50-24 | | | | | | | | | 37 | | | | | |
| | 36 | MTTU50-36 | | | | | | | | | 49 | | | | | |
| | | | | | | | | | | | | | | | | |

Podemos fabricar Marcos Tensores MTO (especiales) a solicitud.

Esta información puede ser usada para las poleas *Martin* con diseño de discos laterales rígidos. Eso incluye las poleas de Servicio Estándar, Servicio de Mina y Servicio de Cantera que están diseñadas usando los estándares CEMA/ANSI. La base de esto consiste en diseñar alrededor de una deflexión máxima del eje. Cualquier pregunta sobre diseño debe ser canalizada al departamento de Ingeniería de *Martin*.

1. Calcule la tensión efectiva, T_e

$$T_e = \frac{HP \times 33,000}{FPM}$$

2. Calcule la tensión del lado flojo, T_2

$$T_2 = K \times T_e$$

Table 1: K-factor

| Motriz Env. de Banda | Auto TU | | Manual TU | |
|-------------------------|---------|------------|-----------|------------|
| | Desnuda | Recubierta | Desnuda | Recubierta |
| 180 | 0.84 | 0.5 | 1.2 | 0.8 |
| 190 | 0.77 | 0.46 | 1.1 | 0.8 |
| 200 | 0.72 | 0.42 | 1.1 | 0.7 |
| 210 | 0.67 | 0.38 | 1 | 0.7 |
| 220 | 0.62 | 0.35 | 0.9 | 0.6 |
| 230 | 0.58 | 0.33 | 0.9 | 0.6 |
| 240 | 0.54 | 0.3 | 0.8 | 0.6 |

3. Calcule la tensión del lado tenso, T_1

$$T_1 = T_2 + T_e$$

4. Calcule la carga resultante para cada Polea no motriz, R

$$R = T_2 \times \text{Factor de Envoltura}$$

Tabla 2: Factor de Envoltura Polea no Motriz

| Envoltura de Banda | Factor | Envoltura de Banda | Factor |
|--------------------|--------|--------------------|--------|
| 10° | 0.174 | 130° | 1.813 |
| 15° | 0.261 | 135° | 1.848 |
| 20° | 0.347 | 140° | 1.879 |
| 25° | 0.433 | 145° | 1.907 |
| 30° | 0.518 | 150° | 1.932 |
| 35° | 0.601 | 155° | 1.953 |
| 40° | 0.684 | 160° | 1.97 |
| 45° | 0.765 | 165° | 1.983 |
| 50° | 0.845 | 170° | 1.992 |
| 55° | 0.923 | 175° | 1.998 |
| 60° | 1 | 180° | 2 |
| 65° | 1.075 | 185° | 1.998 |
| 70° | 1.147 | 190° | 1.992 |
| 75° | 1.218 | 195° | 1.983 |
| 80° | 1.286 | 200° | 1.97 |
| 85° | 1.351 | 205° | 1.953 |
| 90° | 1.414 | 210° | 1.932 |
| 95° | 1.475 | 215° | 1.907 |
| 100° | 1.532 | 220° | 1.879 |
| 105° | 1.587 | 225° | 1.848 |
| 110° | 1.638 | 230° | 1.813 |
| 115° | 1.687 | 235° | 1.774 |
| 120° | 1.732 | 240° | 1.732 |

5. Calcule la carga resultante en la polea motriz. Divida T_1 entre T_2 ($\frac{T_1}{T_2}$) y con el resultado vaya a la tabla 4:

Entonces calcule R:

$$R = T_2 \times \text{Factor}$$

6. Relación entre el Ancho de Banda y el Ancho de la Polea

$$PW = BW + 2 \text{ (Para bandas } < 48\text{")}$$

$$PW = BW + 3 \text{ (Para bandas } \geq 48\text{")}$$

7. Determine el diámetro mínimo de eje que debe usarse Tabla 5. Reste el ancho de cara del centro entre rodamientos. En la columna de ancho de cara baje hasta el renglón de la distancia entre centros de rodamientos menos el ancho de cara (interpole si es necesario) y hasta encontrar una carga en el eje mayor que la carga calculada anteriormente.

8. Los diámetros de las poleas son recomendados por los fabricantes de bandas y generalmente tienen mayor impacto en la selección del diámetro de la polea que la carga en si misma. La Tabla 3 se usa para comparar el diámetro recomendado por el fabricante de la banda con el PIW (libras por ancho de banda) para poleas de servicio estándar.

Tabla 3: Capacidad de PIW en Poleas

| Arco de Contacto | Diámetro de Polea (pulgadas) | | | | | | | | | | | | | |
|------------------|------------------------------|-----|-----|-----|-----|-----|-----|-----|-----|-----|-----|-----|-----|------|
| | 8 | 10 | 12 | 14 | 16 | 18 | 20 | 24 | 30 | 36 | 42 | 48 | 54 | 60 |
| 10 | 65 | 80 | 95 | 120 | 145 | 175 | 205 | 260 | 345 | 430 | 520 | 605 | 690 | 775 |
| 20 | 50 | 60 | 75 | 95 | 115 | 135 | 160 | 200 | 265 | 335 | 400 | 465 | 535 | 600 |
| 30 | 45 | 55 | 65 | 80 | 100 | 115 | 140 | 175 | 230 | 290 | 345 | 405 | 460 | 520 |
| 40 | 35 | 45 | 55 | 70 | 85 | 100 | 120 | 150 | 200 | 245 | 295 | 345 | 395 | 445 |
| 50 | 30 | 40 | 45 | 60 | 70 | 85 | 100 | 130 | 170 | 215 | 255 | 300 | 340 | 385 |
| 60 | 30 | 40 | 45 | 60 | 70 | 85 | 100 | 125 | 165 | 205 | 250 | 290 | 330 | 375 |
| 70 | 30 | 40 | 50 | 60 | 75 | 85 | 105 | 130 | 175 | 220 | 260 | 305 | 350 | 395 |
| 80 | 30 | 45 | 50 | 65 | 80 | 95 | 115 | 140 | 190 | 235 | 285 | 330 | 375 | 425 |
| 90 | 35 | 45 | 55 | 70 | 85 | 100 | 120 | 150 | 200 | 255 | 305 | 355 | 405 | 455 |
| 100 | 40 | 50 | 60 | 75 | 90 | 110 | 130 | 160 | 215 | 270 | 325 | 380 | 430 | 485 |
| 110 | 45 | 55 | 65 | 80 | 100 | 115 | 140 | 175 | 230 | 290 | 345 | 405 | 460 | 520 |
| 120 | 45 | 55 | 65 | 85 | 105 | 120 | 145 | 185 | 245 | 305 | 365 | 425 | 490 | 550 |
| 130 | 50 | 60 | 75 | 95 | 115 | 135 | 160 | 200 | 265 | 335 | 400 | 465 | 535 | 600 |
| 140 | 55 | 70 | 80 | 105 | 125 | 150 | 180 | 225 | 300 | 375 | 450 | 525 | 600 | 675 |
| 150 | 60 | 75 | 90 | 115 | 140 | 170 | 200 | 250 | 335 | 420 | 505 | 590 | 670 | 755 |
| 160 | 70 | 85 | 100 | 130 | 160 | 185 | 225 | 280 | 375 | 465 | 560 | 650 | 745 | 840 |
| 170 | 75 | 95 | 115 | 145 | 175 | 205 | 250 | 310 | 415 | 520 | 620 | 725 | 830 | 930 |
| 180 | 85 | 105 | 125 | 160 | 195 | 230 | 275 | 345 | 460 | 575 | 690 | 805 | 920 | 1035 |
| 190 | 75 | 95 | 115 | 145 | 175 | 205 | 250 | 310 | 415 | 520 | 620 | 725 | 830 | 930 |
| 200 | 70 | 85 | 100 | 130 | 160 | 185 | 225 | 280 | 375 | 465 | 560 | 650 | 745 | 840 |
| 210 | 60 | 75 | 90 | 115 | 140 | 170 | 200 | 250 | 335 | 420 | 505 | 590 | 670 | 755 |
| 220 | 55 | 70 | 80 | 105 | 125 | 150 | 180 | 225 | 300 | 375 | 450 | 525 | 600 | 675 |
| 230 | 50 | 60 | 75 | 95 | 115 | 135 | 160 | 200 | 265 | 335 | 400 | 465 | 535 | 600 |
| 240 | 45 | 55 | 65 | 85 | 105 | 120 | 145 | 185 | 245 | 305 | 365 | 425 | 490 | 550 |

Tabla 4: Factor de Carga Resultante, Polea Motriz

| T1/T2 | Angulo de Envoltura | | | | | | | | | | | | |
|-------|---------------------|-------|-------|-------|-------|-------|-------|-------|-------|-------|-------|-------|-------|
| | 180 | 185 | 190 | 195 | 200 | 205 | 210 | 215 | 220 | 225 | 230 | 235 | 240 |
| 1.8 | 2.8 | 2.798 | 2.79 | 2.778 | 2.761 | 2.739 | 2.713 | 2.681 | 2.645 | 2.605 | 2.56 | 2.511 | 2.458 |
| 2 | 3 | 2.998 | 2.99 | 2.977 | 2.96 | 2.937 | 2.909 | 2.887 | 2.84 | 2.798 | 2.752 | 2.701 | 2.646 |
| 2.2 | 3.2 | 3.197 | 3.19 | 3.177 | 3.158 | 3.135 | 3.107 | 3.073 | 3.035 | 2.992 | 2.944 | 2.892 | 2.836 |
| 2.4 | 3.4 | 3.394 | 3.389 | 3.376 | 3.357 | 3.333 | 3.304 | 3.27 | 3.231 | 3.187 | 3.138 | 3.085 | 3.027 |
| 2.6 | 3.6 | 3.597 | 3.589 | 3.575 | 3.556 | 3.532 | 3.502 | 3.467 | 3.427 | 3.382 | 3.332 | 3.278 | 3.219 |
| 2.8 | 3.8 | 3.797 | 3.789 | 3.775 | 3.755 | 3.73 | 3.7 | 3.664 | 3.624 | 3.578 | 3.527 | 3.472 | 3.412 |
| 3 | 4 | 3.997 | 3.989 | 3.974 | 3.955 | 3.929 | 3.898 | 3.862 | 3.821 | 3.774 | 3.723 | 3.667 | 3.606 |
| 3.2 | 4.2 | 4.197 | 4.188 | 4.174 | 4.154 | 4.128 | 4.097 | 4.06 | 4.018 | 3.971 | 3.919 | 3.862 | 3.8 |
| 3.4 | 4.4 | 4.397 | 4.388 | 4.374 | 4.353 | 4.327 | 4.295 | 4.258 | 4.215 | 4.168 | 4.115 | 4.057 | 3.995 |
| 3.6 | 4.6 | 4.597 | 4.588 | 4.573 | 4.553 | 4.526 | 4.494 | 4.456 | 4.413 | 4.365 | 4.312 | 4.253 | 4.191 |
| 3.8 | 4.8 | 4.797 | 4.788 | 4.773 | 4.752 | 4.725 | 4.693 | 4.655 | 4.611 | 4.562 | 4.509 | 4.45 | 4.387 |
| 4 | 5 | 4.997 | 4.988 | 4.973 | 4.952 | 4.925 | 4.892 | 4.853 | 4.809 | 4.76 | 4.706 | 4.647 | 4.583 |
| 4.2 | 5.2 | 5.197 | 5.188 | 5.172 | 5.151 | 5.124 | 5.091 | 5.052 | 5.008 | 4.958 | 4.903 | 4.844 | 4.779 |
| 4.4 | 5.4 | 5.397 | 5.388 | 5.372 | 5.351 | 5.323 | 5.29 | 5.251 | 5.206 | 5.156 | 5.101 | 5.041 | 4.976 |

Ingeniería de Poleas de Transportadores y ejes



Tabla 5: Carga Permitida en los Ejes (libras) para Poleas

| Diámetro de Eje | Centros de Rodamientos menos Cara | Ancho de Cara de la polea (Pulgadas) | | | | | | | | | | | | | | | | |
|---------------------------------|-----------------------------------|--------------------------------------|-----|------|------|------|------|------|------|------|-------|-------|-------|-------|-------|-------|-------|--|
| | | 12 | 14 | 16 | 18 | 20 | 22 | 26 | 32 | 38 | 44 | 51 | 57 | 63 | 66 | | | |
| 1 ³ / ₁₆ | 2 | 1000 | 920 | 780 | 670 | 590 | 530 | 440 | 350 | 290 | 240 | 210 | 180 | 170 | 160 | | | |
| | 6 | 570 | 520 | 440 | 380 | 340 | 300 | 250 | 200 | 160 | 140 | 120 | 100 | 94 | 90 | | | |
| | 10 | 400 | 370 | 310 | 270 | 230 | 210 | 170 | 140 | 110 | 96 | 82 | 73 | 66 | 63 | | | |
| | 14 | 300 | 280 | 240 | 200 | 180 | 160 | 130 | 110 | 87 | 74 | 63 | 56 | 51 | 48 | | | |
| 1 ⁷ / ₁₆ | 3 | 1500 | | 1400 | 1200 | 1100 | 950 | 790 | 620 | 510 | 440 | 370 | 330 | 300 | 290 | | | |
| | 6 | 1000 | | 950 | 820 | 720 | 640 | 530 | 420 | 350 | 300 | 250 | 220 | 200 | 190 | | | |
| | 10 | 700 | | 660 | 570 | 500 | 450 | 370 | 290 | 240 | 210 | 180 | 160 | 140 | 130 | | | |
| | 14 | 540 | | 510 | 440 | 390 | 350 | 290 | 230 | 190 | 160 | 140 | 120 | 110 | 100 | | | |
| 1 ¹¹ / ₁₆ | 3 | 2400 | | | 2300 | 2000 | 1800 | 1500 | 1200 | 980 | 830 | 710 | 630 | 570 | 540 | | | |
| | 6 | 1600 | | | 1600 | 1400 | 1200 | 1000 | 800 | 660 | 560 | 480 | 430 | 380 | 370 | | | |
| | 10 | 1100 | | | 1100 | 960 | 850 | 700 | 560 | 460 | 390 | 340 | 300 | 270 | 260 | | | |
| | 16 | 780 | | | 750 | 660 | 590 | 490 | 380 | 320 | 270 | 230 | 210 | 180 | 180 | | | |
| 1 ¹⁵ / ₁₆ | 3 | 3700 | | | | 3500 | 3100 | 2600 | 2100 | 1700 | 1400 | 1200 | 1100 | 990 | 940 | | | |
| | 6 | 2500 | | | | 2400 | 2100 | 1800 | 1400 | 1100 | 980 | 840 | 740 | 670 | 640 | | | |
| | 10 | 1700 | | | | 1700 | 1500 | 1200 | 970 | 800 | 680 | 580 | 520 | 470 | 440 | | | |
| | 16 | 1200 | | | | 1100 | 1000 | 840 | 670 | 550 | 470 | 400 | 360 | 320 | 310 | | | |
| 2 ³ / ₁₆ | 3 | 5300 | | | | | 5100 | 4200 | 3300 | 2800 | 2400 | 2000 | 1800 | 1600 | 1500 | | | |
| | 8 | 2900 | | | | | 2800 | 2300 | 1900 | 1500 | 1300 | 1100 | 990 | 890 | 850 | | | |
| | 12 | 2200 | | | | | 2100 | 1700 | 1400 | 1100 | 970 | 820 | 730 | 660 | 630 | | | |
| | 18 | 1500 | | | | | 1500 | 1200 | 980 | 810 | 690 | 590 | 530 | 470 | 450 | | | |
| 2 ⁷ / ₁₆ | 4 | 6300 | | | | | | 5600 | 4400 | 3700 | 3100 | 2700 | 2400 | 2100 | 2000 | | | |
| | 8 | 4000 | | | | | | 3600 | 2900 | 2400 | 2000 | 1700 | 1500 | 1400 | 1300 | | | |
| | 12 | 3000 | | | | | | 2700 | 2100 | 1700 | 1500 | 1300 | 1100 | 1000 | 970 | | | |
| | 18 | 2100 | | | | | | 1900 | 1500 | 1300 | 1100 | 910 | 810 | 730 | 690 | | | |
| 2 ¹¹ / ₁₆ | 4 | 8100 | | | | | | | 6400 | 5300 | 4500 | 3800 | 3400 | 3100 | 2900 | | | |
| | 8 | 5300 | | | | | | | 4200 | 3400 | 2900 | 2500 | 2200 | 2000 | 1900 | | | |
| | 12 | 3900 | | | | | | | 3100 | 2600 | 2200 | 1900 | 1600 | 1500 | 1400 | | | |
| | 18 | 2800 | | | | | | | 2200 | 1800 | 1600 | 1300 | 1200 | 1100 | 1000 | | | |
| 2 ¹⁵ / ₁₆ | 4 | 10600 | | | | | | | | 9100 | 7500 | 6400 | 5500 | 4900 | 4400 | 4200 | | |
| | 8 | 6900 | | | | | | | | 6000 | 4900 | 4200 | 3600 | 3200 | 2900 | 2700 | | |
| | 14 | 4600 | | | | | | | | 3900 | 3200 | 2800 | 2300 | 2100 | 1900 | 1800 | | |
| | 20 | 3400 | | | | | | | | 2900 | 2400 | 2000 | 1700 | 1600 | 1400 | 1300 | | |
| 3 ¹ / ₁₆ | 6 | 11600 | | | | | | | | | 10100 | 8500 | 7200 | 6400 | 5700 | 5500 | | |
| | 10 | 8500 | | | | | | | | | 7400 | 6300 | 5300 | 4700 | 4200 | 4000 | | |
| | 14 | 6700 | | | | | | | | | 5800 | 4900 | 4200 | 3700 | 3300 | 3200 | | |
| | 20 | 5100 | | | | | | | | | 4400 | 3800 | 3200 | 2800 | 2500 | 2400 | | |
| 3 ¹⁵ / ₁₆ | 6 | 16700 | | | | | | | | | | 14200 | 12000 | 10600 | 9500 | 9000 | | |
| | 10 | 12400 | | | | | | | | | | 10600 | 8900 | 7900 | 7100 | 6700 | | |
| | 14 | 9800 | | | | | | | | | | 8400 | 7100 | 6300 | 5600 | 5300 | | |
| | 20 | 7500 | | | | | | | | | | 6400 | 5400 | 4800 | 4300 | 4100 | | |
| 4 ¹ / ₁₆ | 8 | 19600 | | | | | | | | | | | 19100 | 16100 | 14200 | 12700 | 12100 | |
| | 12 | 15300 | | | | | | | | | | | 14800 | 12500 | 11100 | 9900 | 9400 | |
| | 16 | 12500 | | | | | | | | | | | 12100 | 10300 | 9100 | 8100 | 7700 | |
| | 22 | 9800 | | | | | | | | | | | 9500 | 8100 | 7100 | 6400 | 6000 | |
| 4 ¹⁵ / ₁₆ | 8 | 25200 | | | | | | | | | | | | 23600 | 20800 | 18500 | 17600 | |
| | 12 | 19900 | | | | | | | | | | | | 18600 | 16400 | 14600 | 13900 | |
| | 16 | 16400 | | | | | | | | | | | | 15400 | 13500 | 12100 | 11500 | |
| | 22 | 13000 | | | | | | | | | | | | 12200 | 10700 | 9600 | 9100 | |
| 5 ¹ / ₁₆ | 10 | 26600 | | | | | | | | | | | | | 25100 | 22300 | 21100 | |
| | 14 | 22000 | | | | | | | | | | | | | 20700 | 18400 | 17500 | |
| | 18 | 18700 | | | | | | | | | | | | | 17700 | 15700 | 14900 | |
| | 24 | 15300 | | | | | | | | | | | | | 14500 | 12800 | 12200 | |
| 6 | 10 | 35700 | | | | | | | | | | | | | | 33100 | 31300 | |
| | 14 | 29500 | | | | | | | | | | | | | | 27300 | 25900 | |
| | 18 | 25100 | | | | | | | | | | | | | | 23300 | 22100 | |
| | 24 | 20600 | | | | | | | | | | | | | | 19000 | 19000 | |
| 6 ¹ / ₂ | 12 | 39200 | | | | | | | | | | | | | | | 38000 | |
| | 16 | 33200 | | | | | | | | | | | | | | | 32100 | |
| | 20 | 28800 | | | | | | | | | | | | | | | 27800 | |
| | 26 | 24000 | | | | | | | | | | | | | | | 23200 | |
| 7 | 12 | 49000 | | | | | | | | | | | | | | | | |
| | 16 | 41400 | | | | | | | | | | | | | | | | |
| | 20 | 35900 | | | | | | | | | | | | | | | | |
| | 26 | 29900 | | | | | | | | | | | | | | | | |
| 7 ¹ / ₂ | 14 | 54100 | | | | | | | | | | | | | | | | |
| | 18 | 46500 | | | | | | | | | | | | | | | | |
| | 22 | 40800 | | | | | | | | | | | | | | | | |
| | 28 | 34400 | | | | | | | | | | | | | | | | |

Basado en material del eje SAE 1018, usando un esfuerzo máximo de flexión de 8000 psi inducidas por la carga resultante (no torque), o una pendiente de deflexión máxima libre en el eje en la maza de 0.0023 pulgadas por pulgada (tangente de 8 minutos), lo que gobierne.

Fecha: _____ Por: _____
Compañía: _____
Contacto: _____
Transportador No.: _____ Proyecto: _____

Capacidad Requerida: _____ TPH
Longitud: _____ Pies
Elevación: _____ Pies o Ángulo de Inclinación
Material Transportado: _____ Densidad: _____ lb/pie³ Ángulo de Reposo: _____
Velocidad de Banda: _____
Ancho de Banda: _____
Const. de la Banda: _____
Ángulo de los Rodillos: _____ Separación: _____ Separación de Retorno: _____
Núm. de Limpiadores: _____
Núm. de Raspadores: _____
Largo de los Faldones: _____ Altura del Material en los Faldones: _____
Potencia: _____
Tipo de Arrancadores: _____ (electrónico, fluido, etc.)
Centros de Rodamiento: _____ pulgadas

Tipo de Transportador: _____ (Ver diagramas)

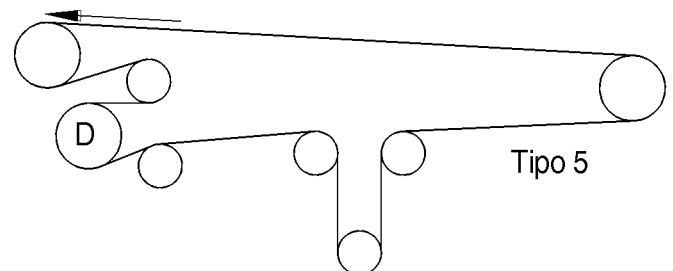
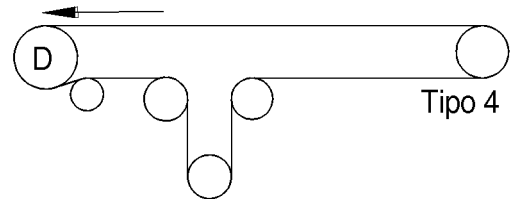
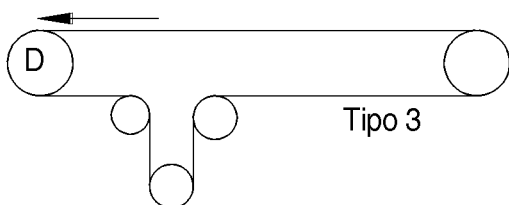
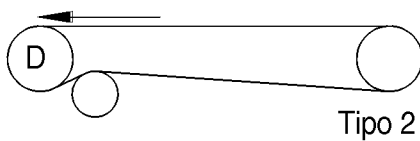
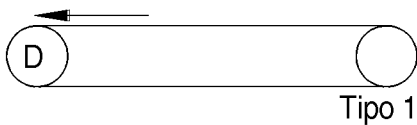

Cuestionario de Poleas

Vendedor: _____ Fecha: _____

Cliente: _____ Contacto: _____

Dirección: _____

Teléfono: _____ E-Mail: _____

No. de Polea: _____ Cantidad: _____

1. Tipo de Polea: Tambor Jaula de Ardilla

2. Cara Coronada o Plana: Coronada Plana

3. Servicio: Estándar Minería Cantera Cantera AR (Jaula de Ardilla) Ingeniería

4. Diámetro (pulgadas): 4 6 8 10 12 14 16 18 20 24 30 36
 42 48 Otro _____

5. Ancho de Cara (pulgadas): 12 14 16 20 26 32 38 44 51 57 63 75
 Otro _____ (El ancho de cara estándar es: Ancho de banda +2" para bandas de hasta 42" y ancho de banda +3" arriba de 42")

6. Tipo de Maza: MXT QD TL MHE Sujeción sin Cuña _____

7. Barreno del Buje de la Polea: _____

8. Recubrimiento (Tambor): SBR Vulcanizado (seleccione el espesor y el patrón)

Espesor: 1/4 3/8 1/2 3/4 1 _____

Patrón: Liso Herringbone Diamantado _____

* Si el uso es subterráneo por favor especifique MSHA y llámenos para asistencia.

* Si se utiliza en aplicaciones de manejo de granos y/o aplicaciones de partículas explosivas especifique SOF y llámenos para asesoría.

Remplazable, soldado

Uretano

Cerámico En frío Vulcanizado

9. Recubrimiento (Alas): Remplazable, deslizable Soldado

SBR Vulcanizado Urethano

10. Ejes (Básico): Diámetro _____ x Largo _____ Centro de Rodamientos: _____

Extensión del Lado de la Transmisión Mano derecha Mano izquierda

11. Ejes (Más Detalles - Se puede necesitar un dibujo o un diagrama antes de fabricar)

_____ Diám. Mayor del Eje (Dentro de la Polea) _____ Diám. del Eje en la Transmisión

_____ Diám. del Eje en el Buje _____ Largo de los Cuñeros en la Transmisión

_____ Diám. del Eje en el Rodamiento _____ Detalles de los Cuñeros en la Transmisión

12. Información de los rodamientos y la transmisión:

Incluir precio con la cotización Solamente para información

13. Notas: _____
